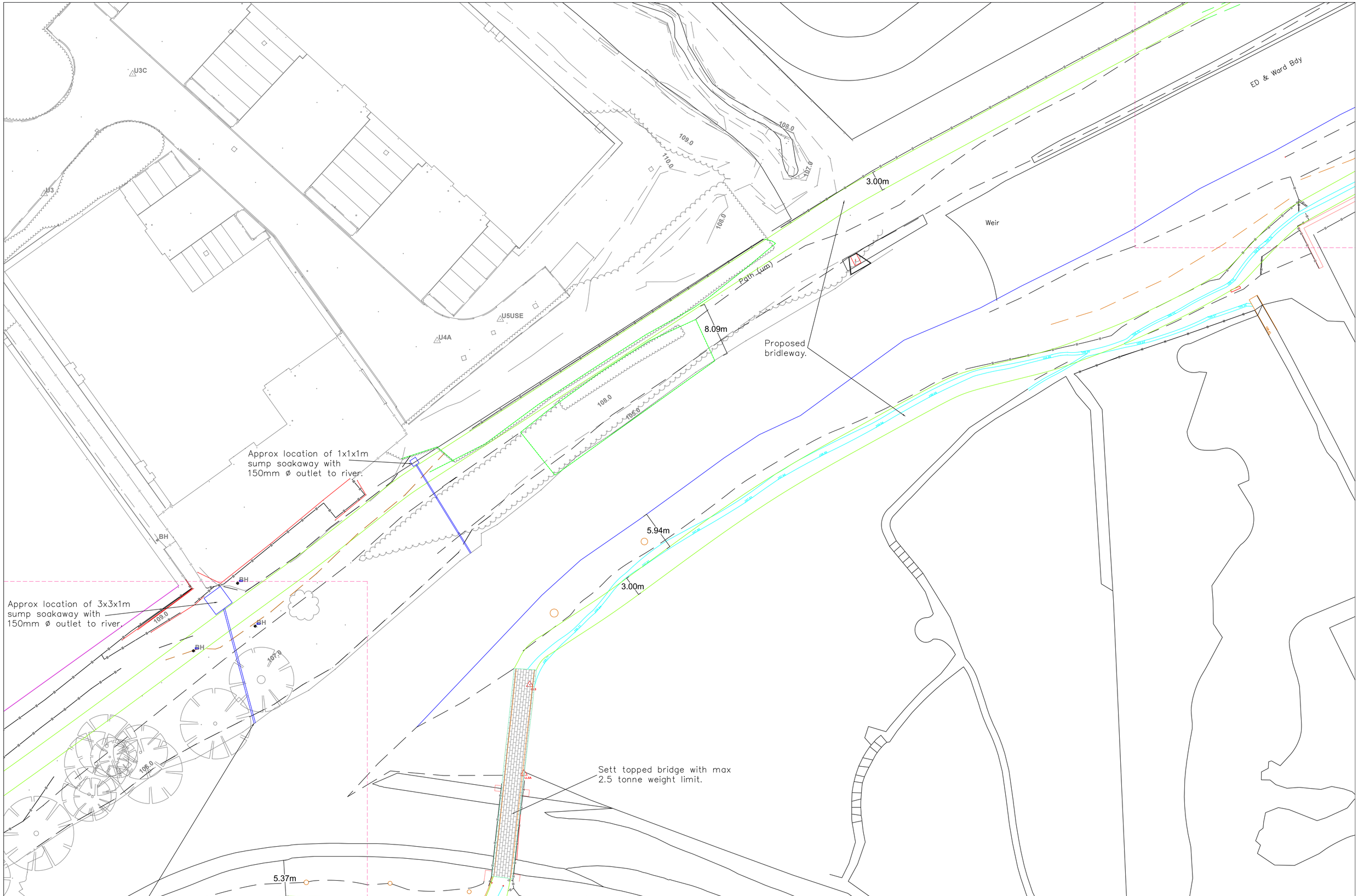

Borough of Pendle	PROJECT: LOMESHAYE INDUSTRIAL ESTATE BRIDLEWAY CONSTRUCTION	TITLE: NEW BRIDLEWAY ROUTE	DRAWN BY: J D Austin	CHECKED: S Whalley	DATE: AUGUST 2021
			FILE REF: XXXX	SCALE: 1/250 at A1	DRAWING NUMBER:E0746 D05