

GENERAL NOTES

THE CONTRACTOR IS ADVISED TO VISIT THE SITE PRIOR TO TENDERING & ASCERTAIN ALL LOCAL CONDITIONS & RESTRICTIONS LIKELY TO AFFECT THE EXECUTION OF THE WORKS. NO CLAIMS ARISING FROM FAILURE TO DO SO WILL BE CONSIDERED.

THIS DRAWING IS TO BE READ IN CONJUNCTION WITH ALL OTHER PROJECT AND SCHEDULES & SPECIFICATIONS RELATING TO THE PROJECT AND ANY DISCREPANCIES NOTIFIED TO THE CONTRACT ADMINISTRATOR IMMEDIATELY.

THE CONTRACTOR IS TO CHECK ALL DIMENSIONS ON SITE PRIOR TO COMMENCING WORKS OR ORDERING ANY MATERIALS. DO NOT SCALE OFF DRAWINGS.

ALL WORKMANSHIP AND MATERIALS TO COMPLY WITH BUILDING REGULATIONS AND ALL APPLICABLE STANDARDS, CODES OF PRACTICE, MANUFACTURERS' INSTRUCTIONS, AGREEMENT CERTIFICATES ETC. ALL MATERIALS SHALL BE SUITABLE FOR PURPOSES.

THE CONTRACTOR IS TO MAKE GOOD ALL WORKS DISTURBED.

THE CONTRACTOR TO COMPLY WITH CDM REGULATIONS AND HEALTH & SAFETY REQUIREMENTS WHERE APPROPRIATE.

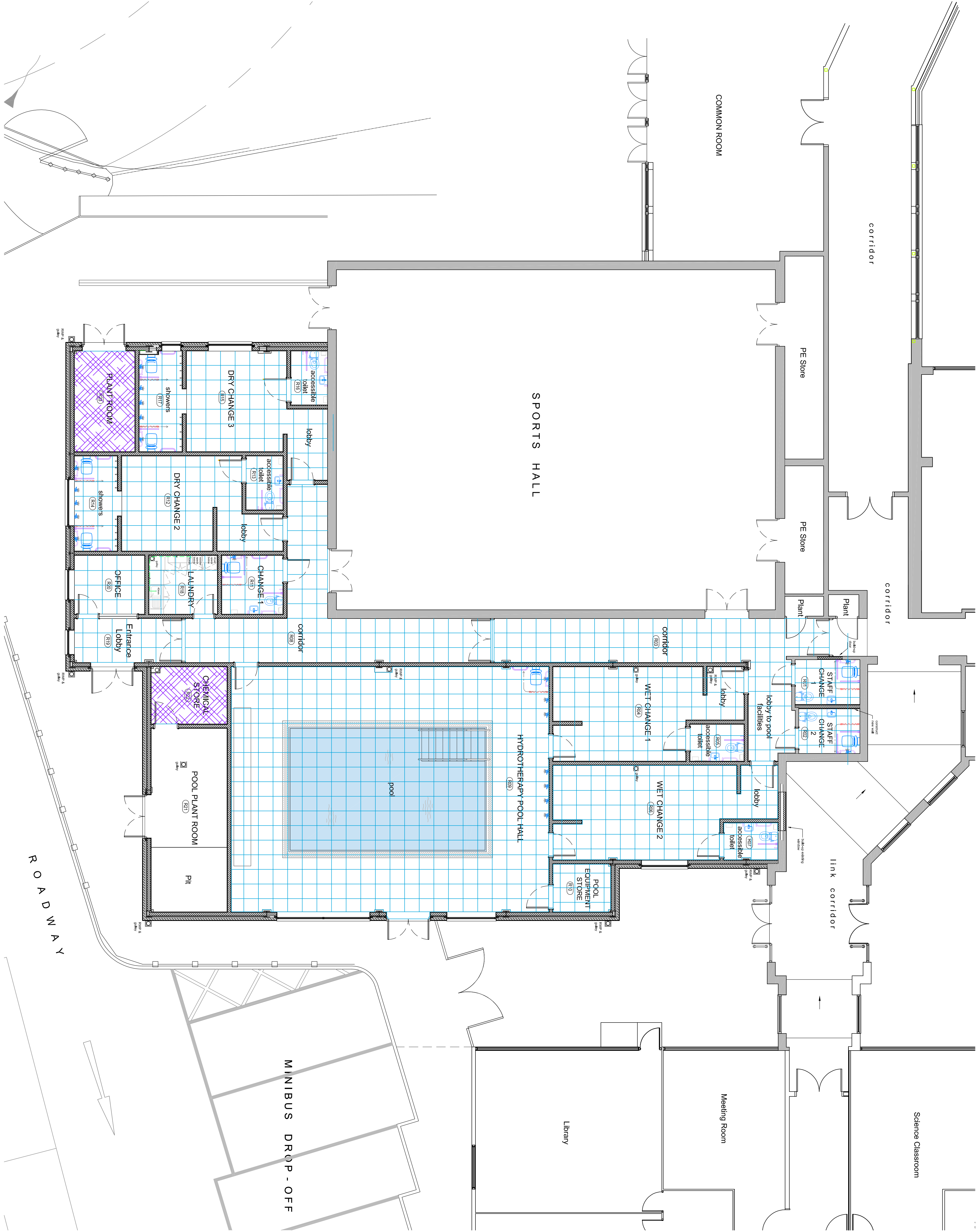

KEY

- 600x600 suspended ceiling grid
- plasterboard ceiling
- no ceiling

Tender Issue

This design/document has been prepared by Bury MBC Architectural Services and is for the use of the client only. It is not to be used for any other purpose without the prior written permission of Bury MBC Architectural Services.

Department for
Resources & Regulation
Architectural Services



3 Knowsley Place,
Bury, Lancs. BL9 0EJ
Tel: 0161 253 6989
Fax: 0161 253 6153
Web: www.bury.gov.uk

PROJECT TITLE:
ELMS BANK SPECIALIST ARTS COLLEGE
RIPON AVENUE, WHITEFIELD. M45 8PJ
HYDROTHERAPY POOL & CHANGING

CEILING LAYOUT PLAN

DRAWN BY:	NB	DATE:	1/18	ISSUE NUMBER:
CHECKED BY:	RJV	DATE:	1/18	DATE OF ISSUE:
SCALE:	1:75 @ A1			

DRAWING NUMBER:

E 17301 A 14

REFLECTIVE CEILING PLAN

Scale 1:75

