

# Alexandra Road Estate Thermal improvements

Draft Options | 17th Sept 2020

# Window refurbishment works

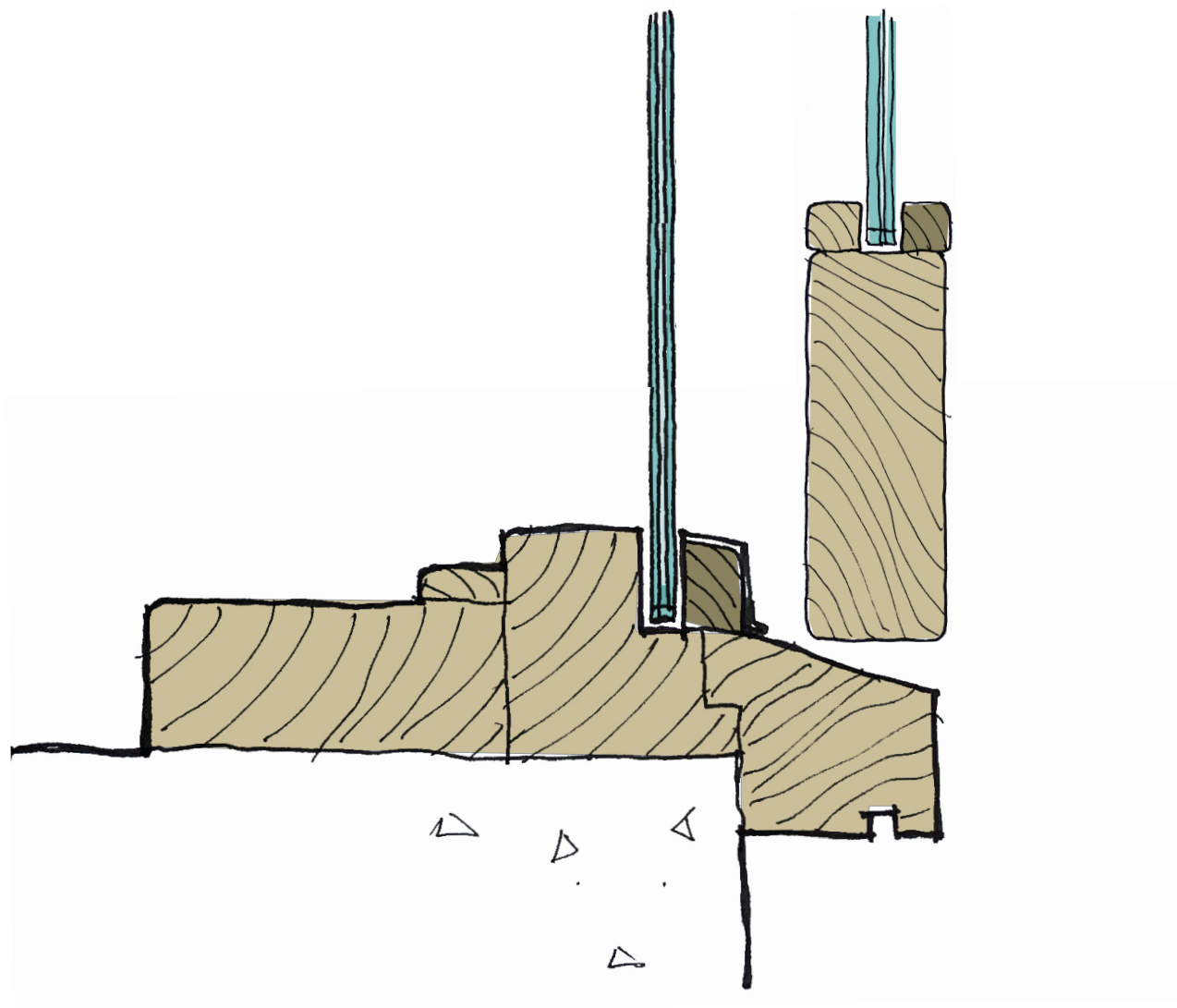
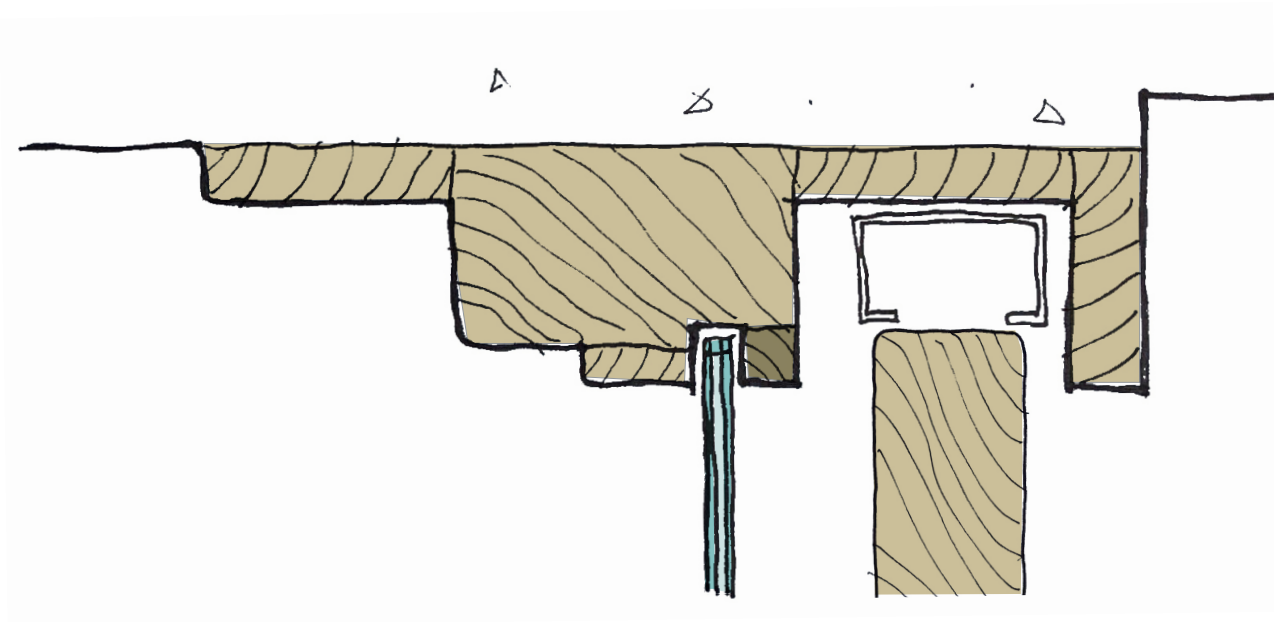

## Proposed works

Single glazing to be replaced with double vacuum glazing within existing douglas fir frame.

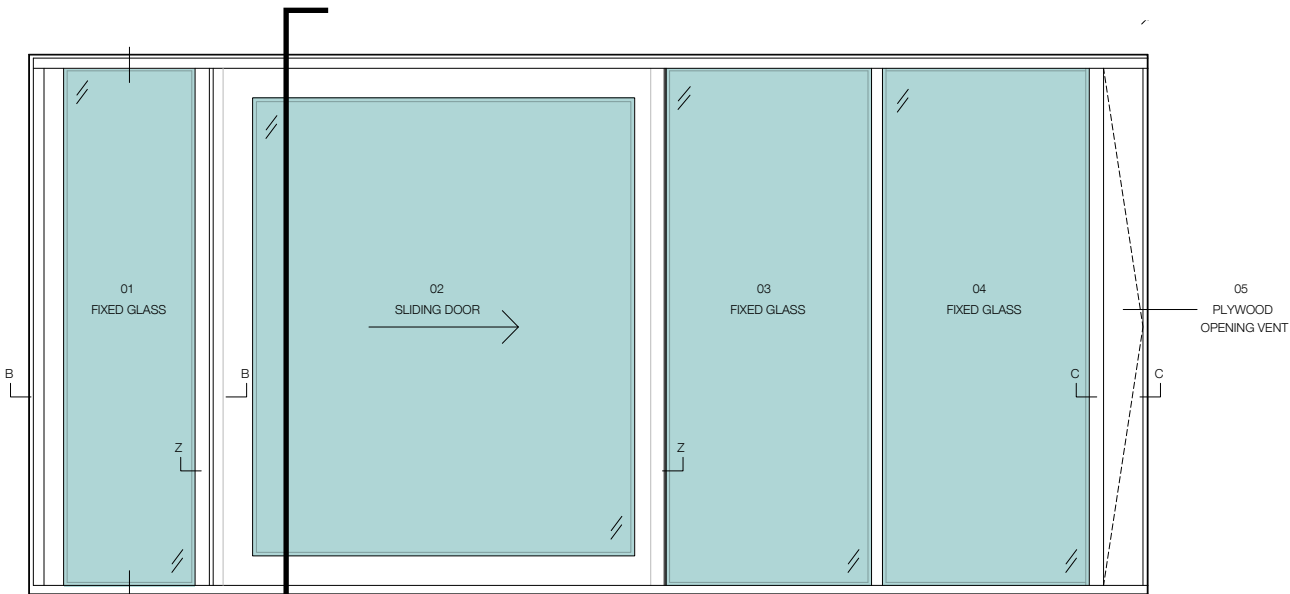

Section through head and sill of fixed and sliding windows - vacuum glazing

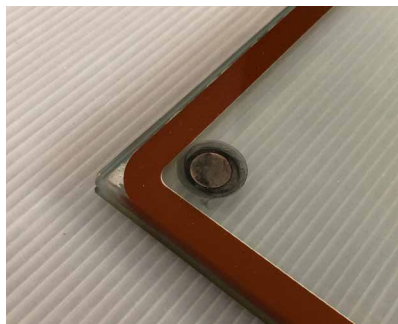





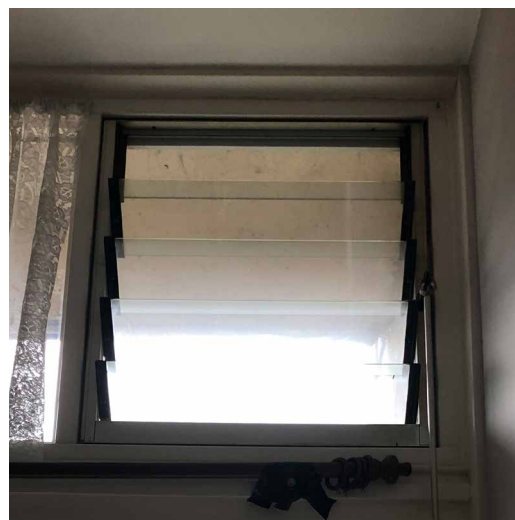
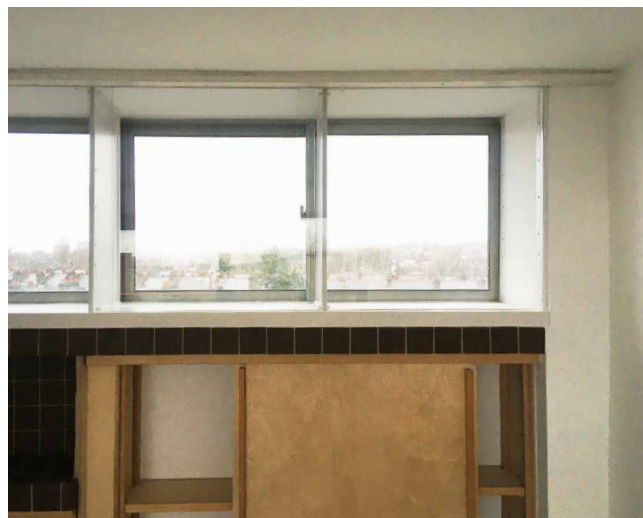

Vacuum glazing



# Window refurbishment works



## Proposed works

-  Review and re-seal window or door where necessary
-  Fixed secondary glazing to retained wire glass
-  Insulate plywood fixed panel
-  Insulate plywood opening vent, replace handle and re-seal
-  Refurbish secondary glazing where missing, difficult to operate or broken
-  Replace louvred glass with top hung window on winder
-  Refurbish operation and seals of window where broken



# Louvred glass





# Window refurbishment - Unit type A1

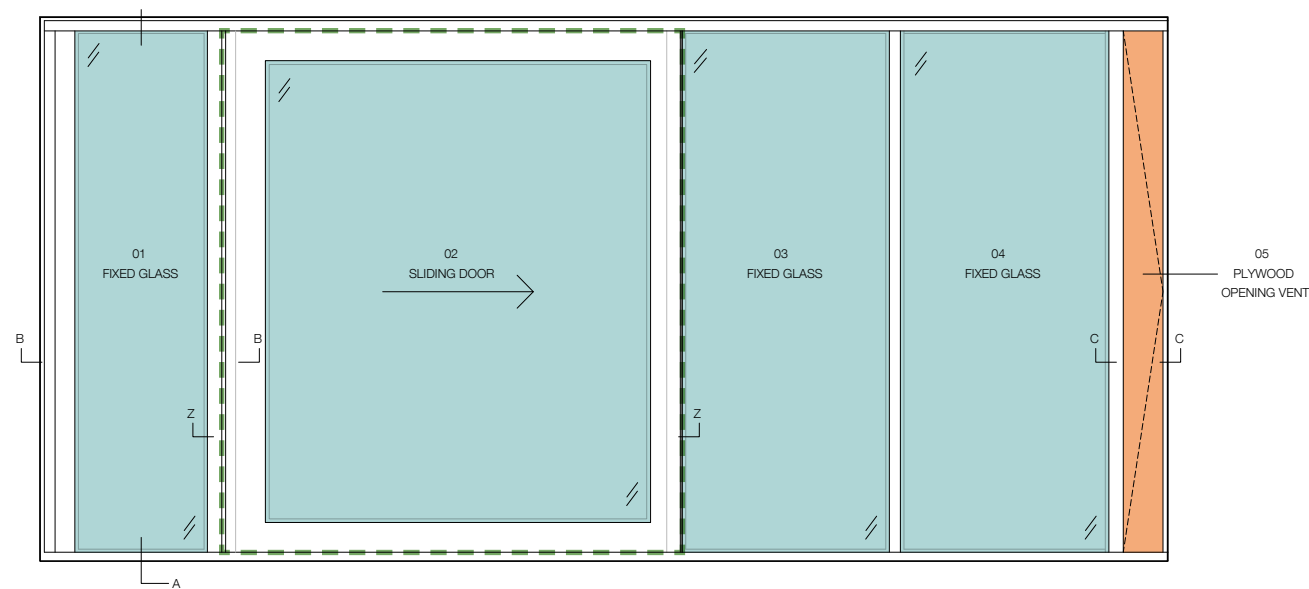

A1 - S - 01

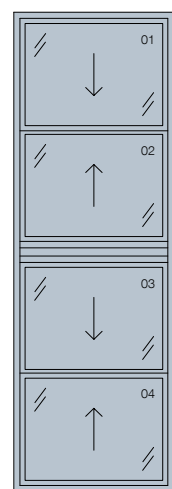

A - N - 00

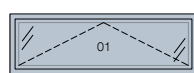

A1 - N - 01

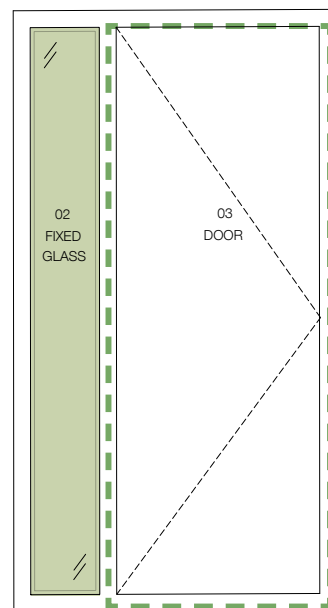

A1 - E/W - 01

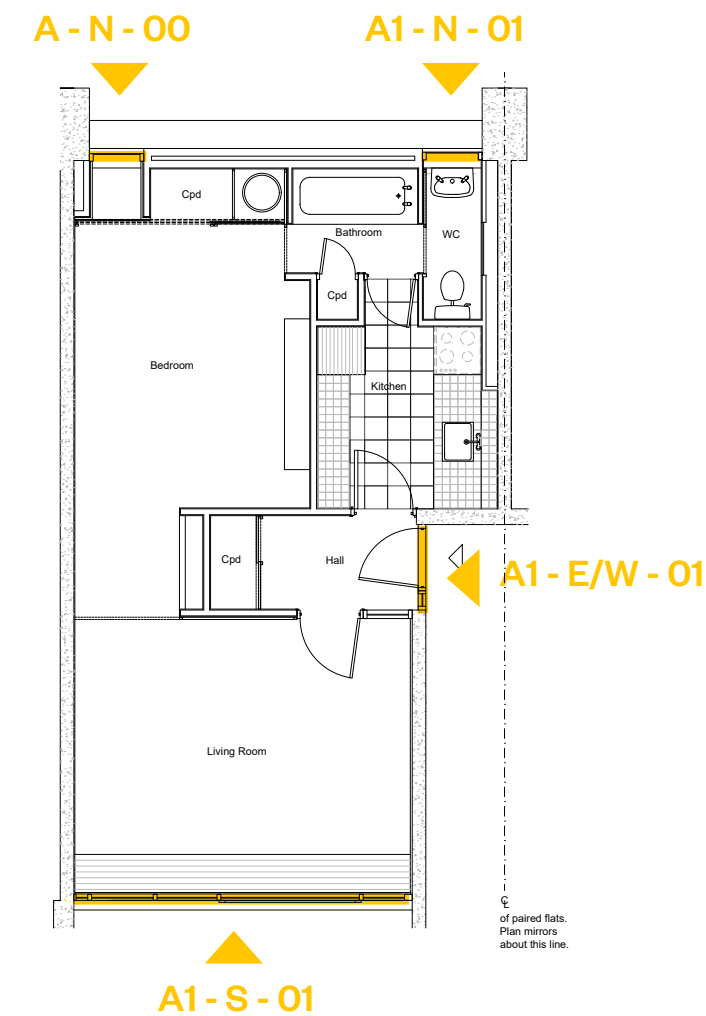

## Proposed works

- Single glazing to be replaced with double vacuum glazing within existing douglas fir frame.
- Review and re-seal window or door where necessary
- Insulate plywood opening vent, replace handle and re-seal
- Fixed secondary glazing to retained wire glass
- Refurbish operation and seals of window where broken

# Window refurbishment - Unit type A2

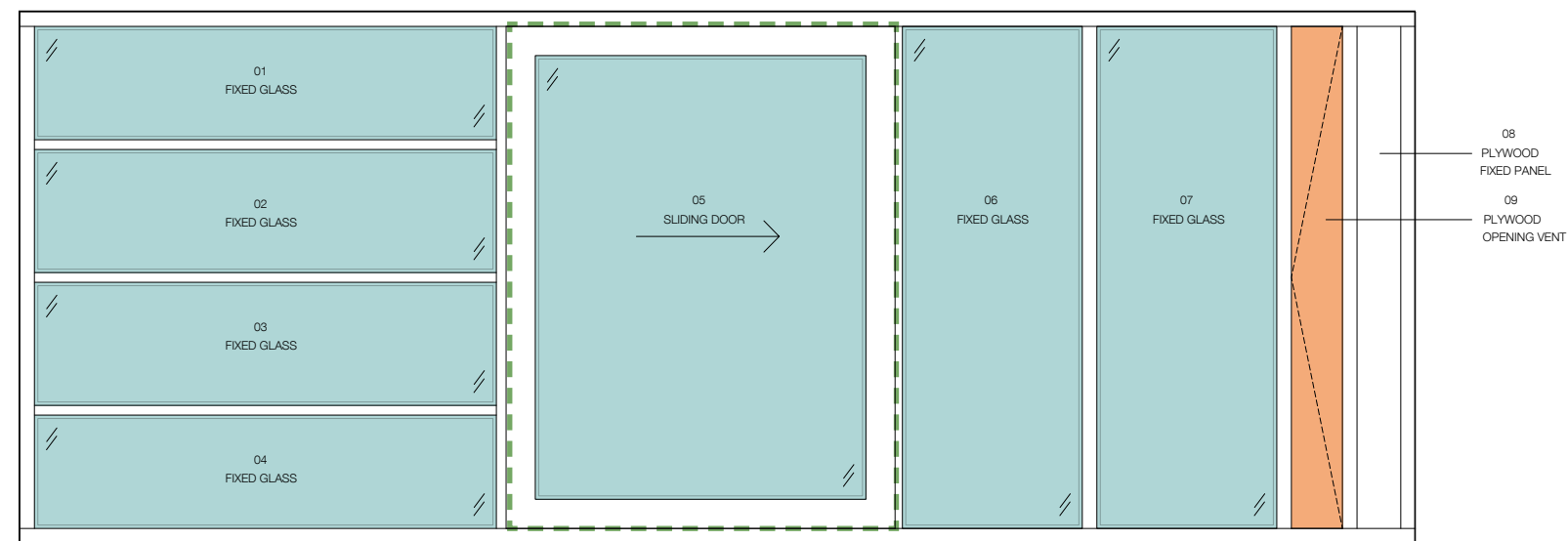

A2 - S - 02

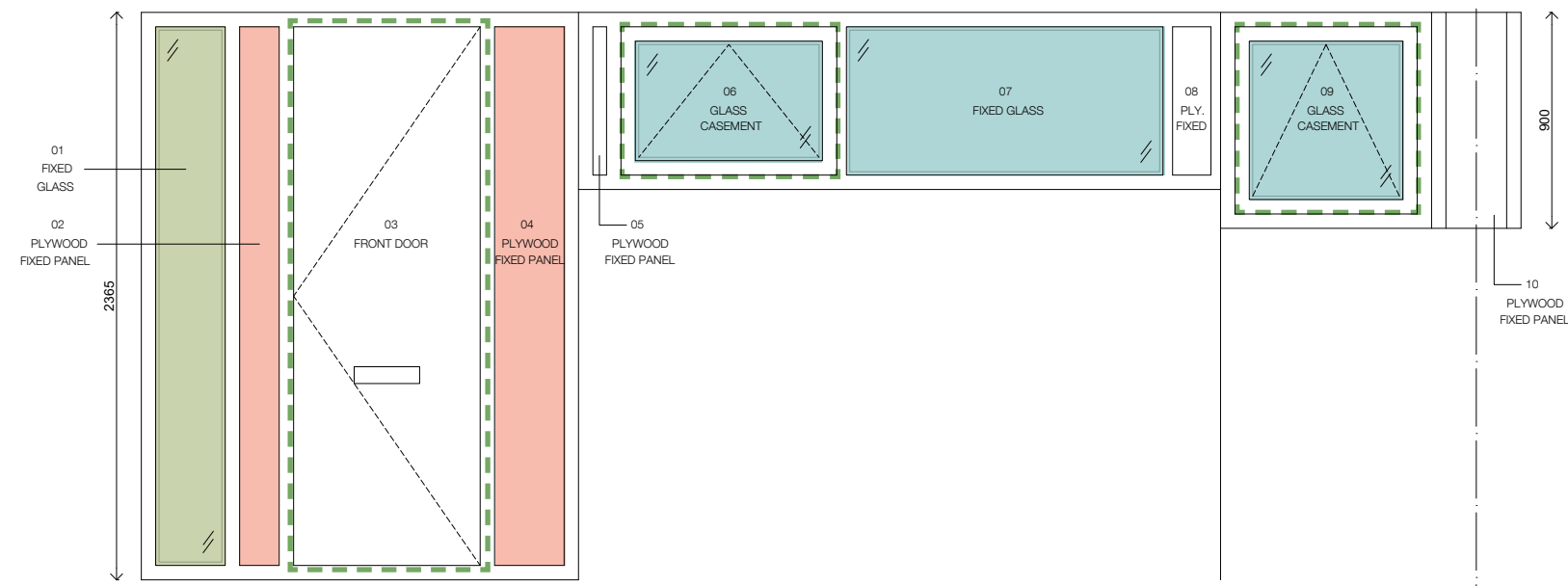

A2 - S - 01

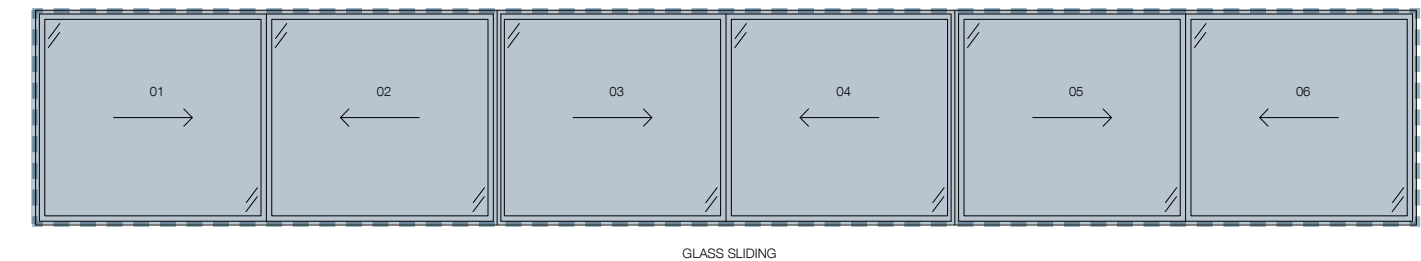

A2 - N - 02

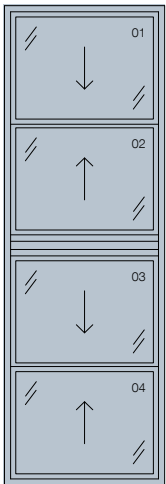
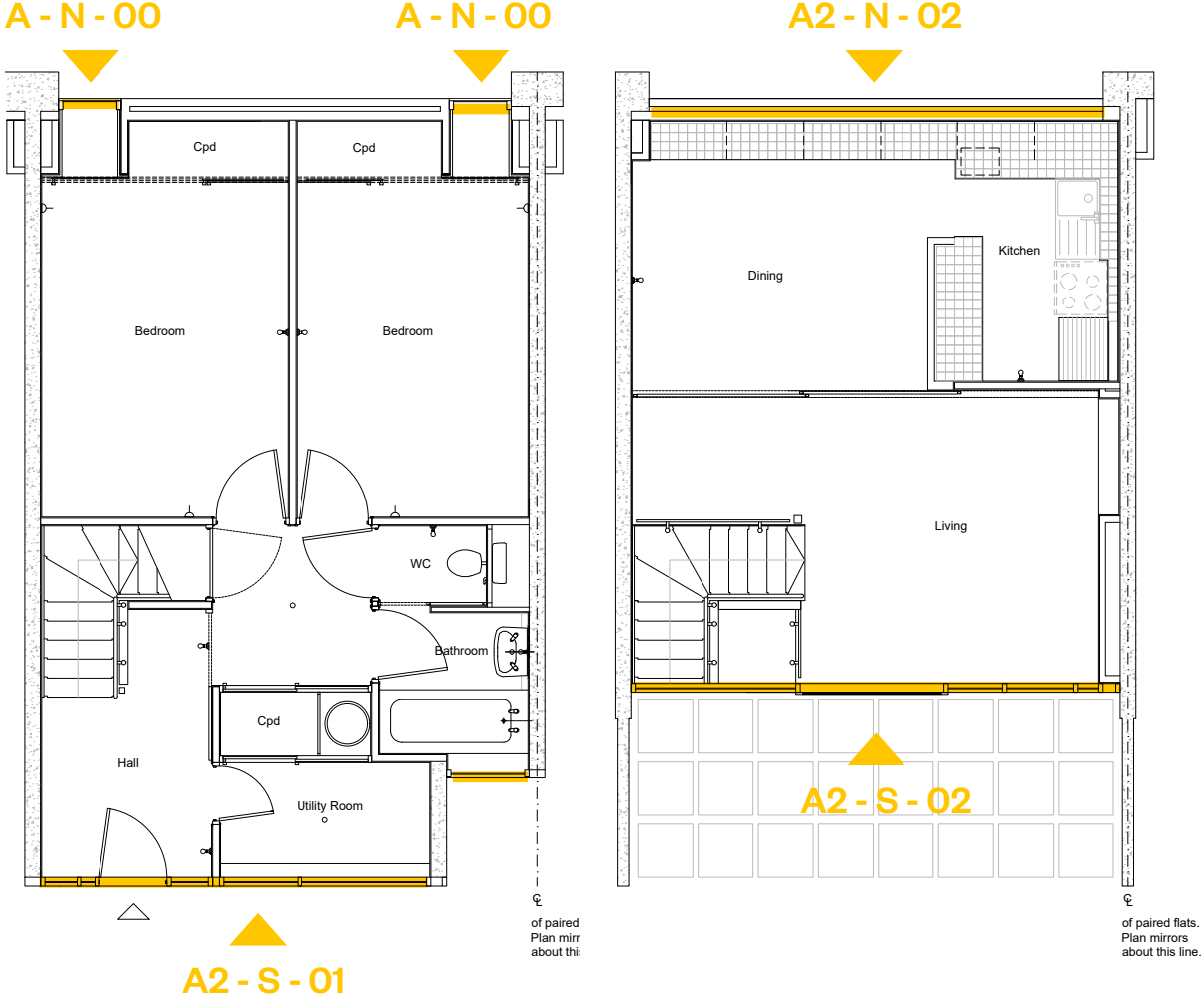

A - N - 00

## Proposed works

- Single glazing to be replaced with double vacuum glazing within existing douglas fir frame.
- Review and re-seal window or door where necessary
- Insulate plywood opening vent, replace handle and re-seal
- Fixed secondary glazing to retained wire glass
- Refurbish operation and seals of window where broken
- Insulate plywood fixed panel
- Refurbish secondary glazing where missing, difficult to operate or broken

# Window refurbishment - Unit type A3

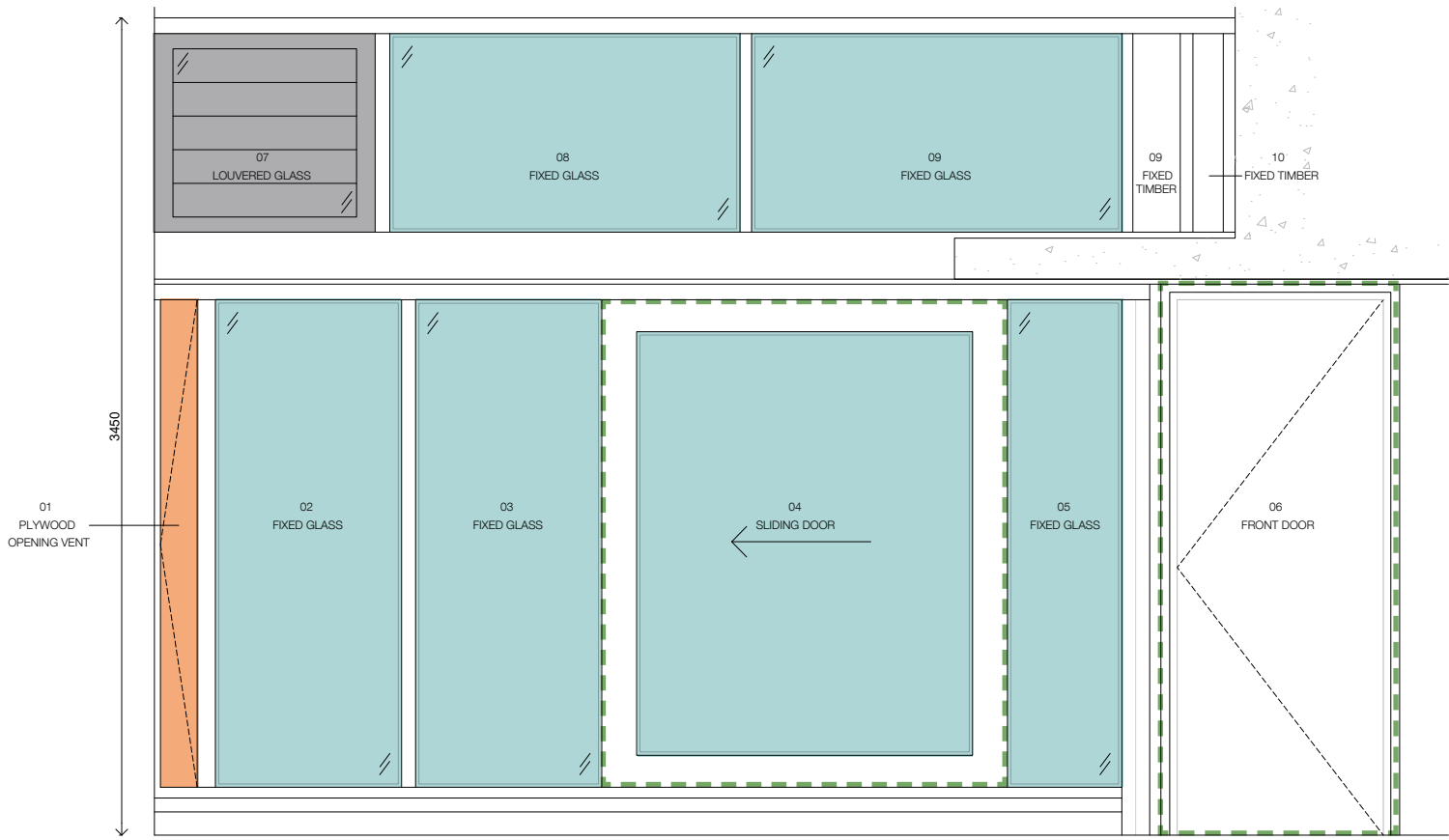

A3 - S - 01

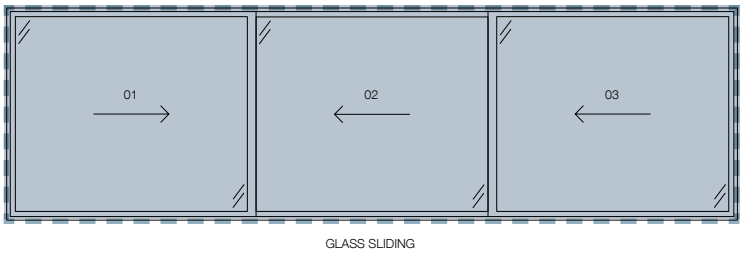



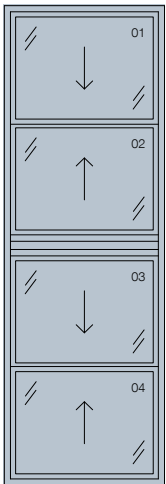

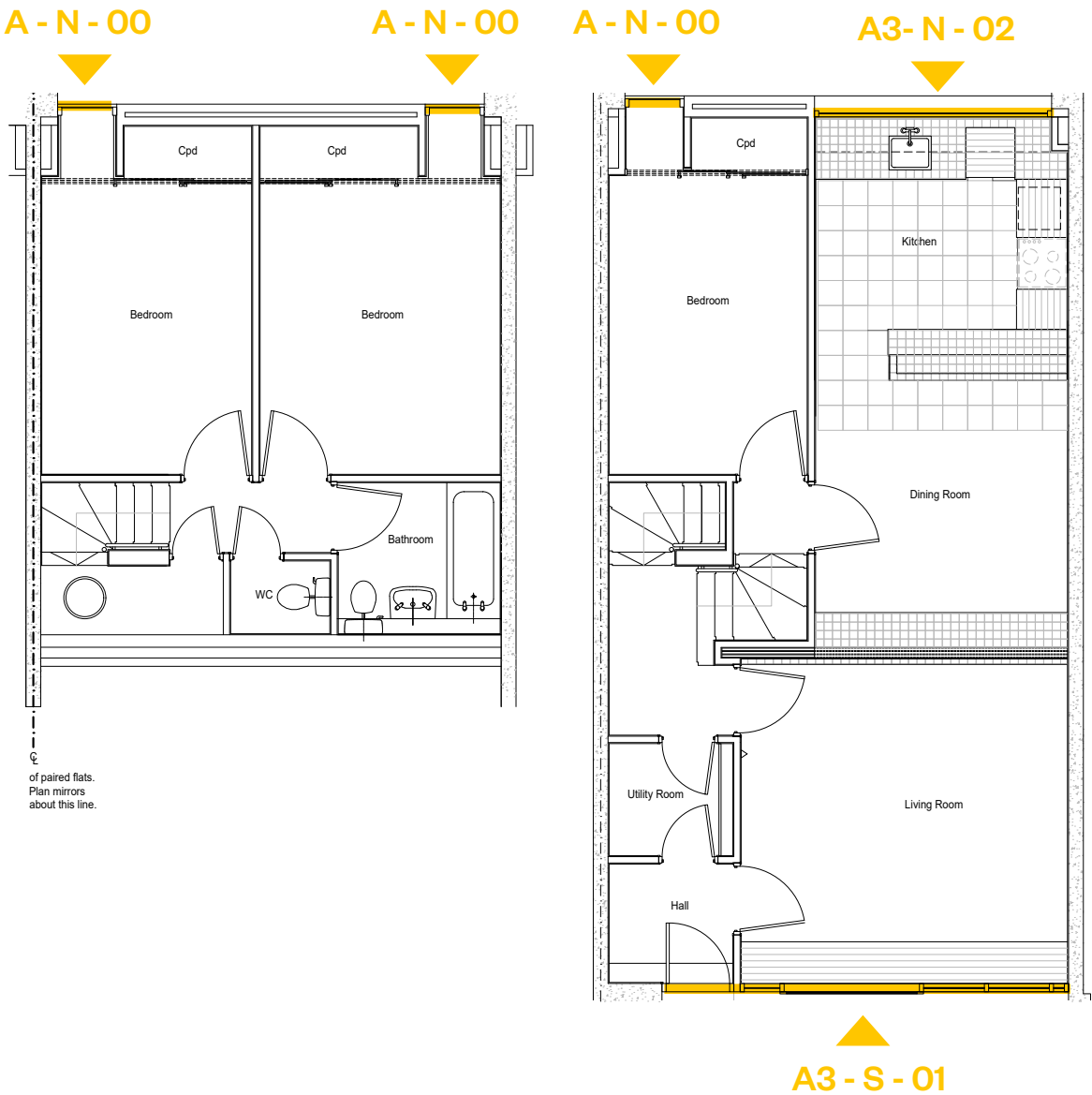

A3 - N - 02



A - N - 00



## Proposed works

-  Single glazing to be replaced with double vacuum glazing within existing douglas fir frame.
-  Review and re-seal window or door where necessary
-  Insulate plywood opening vent, replace handle and re-seal
-  Refurbish operation and seals of window where broken
-  Replace louvered glass with top hung window on winder
-  Refurbish secondary glazing where missing, difficult to operate or broken

# Window refurbishment - Unit type B2

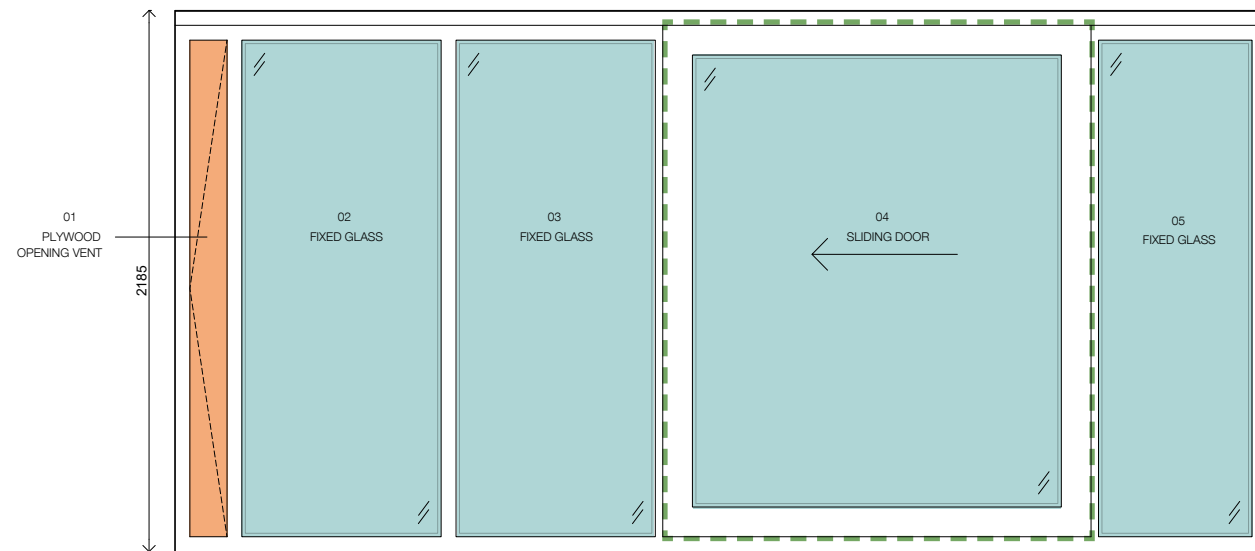

**B2 - N - 02**

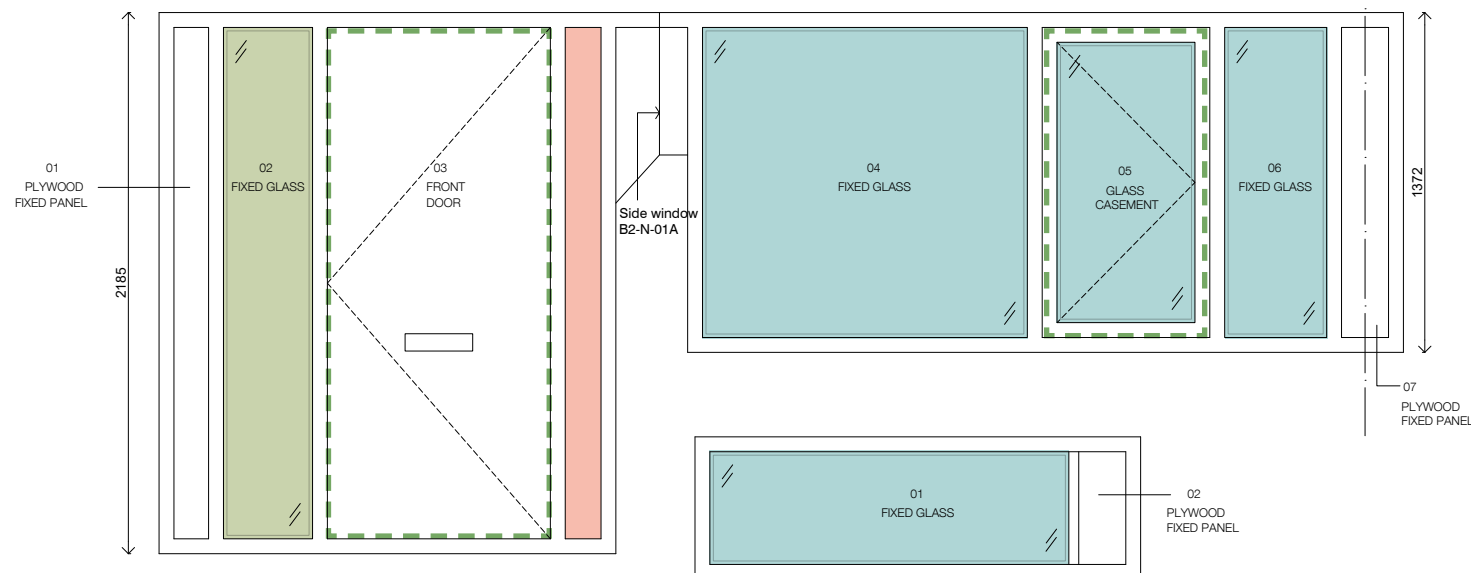

**B2 - N - 01**

**B2 - N - 01A**

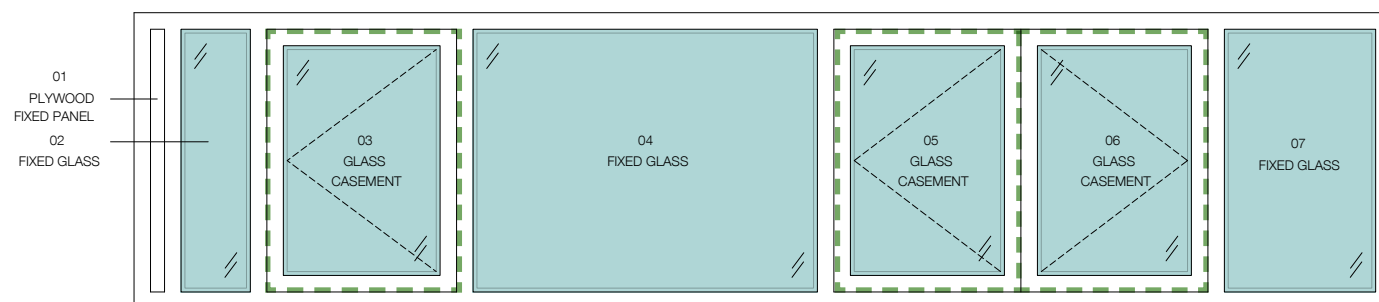

**B2 - S - 02**

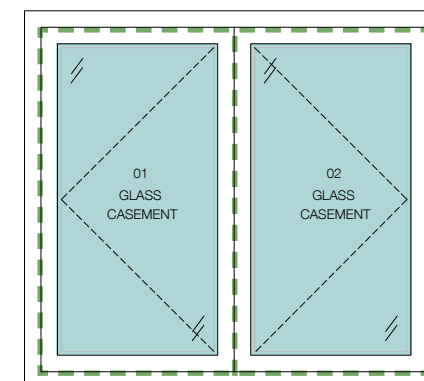
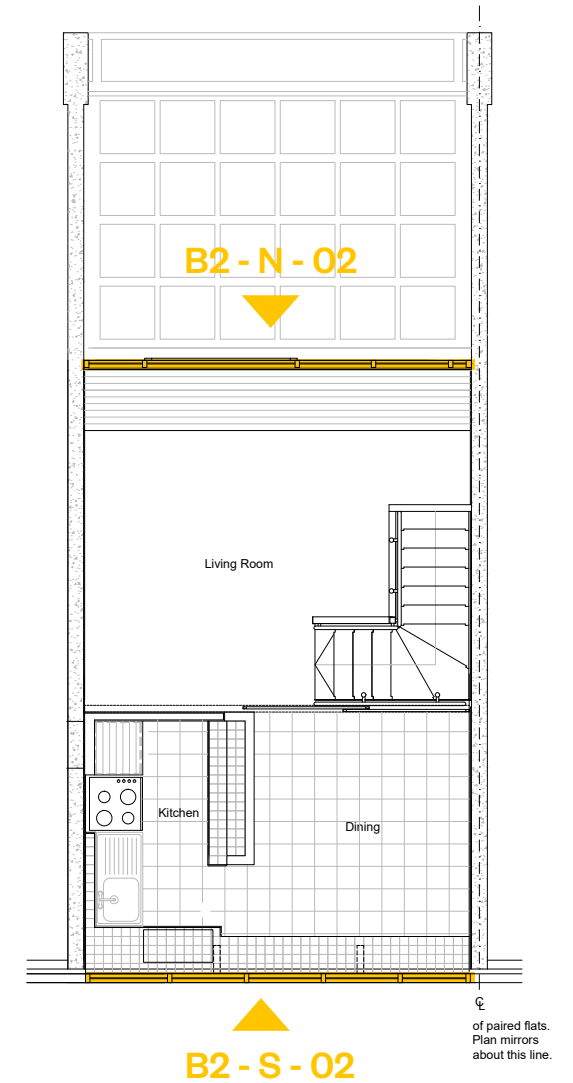
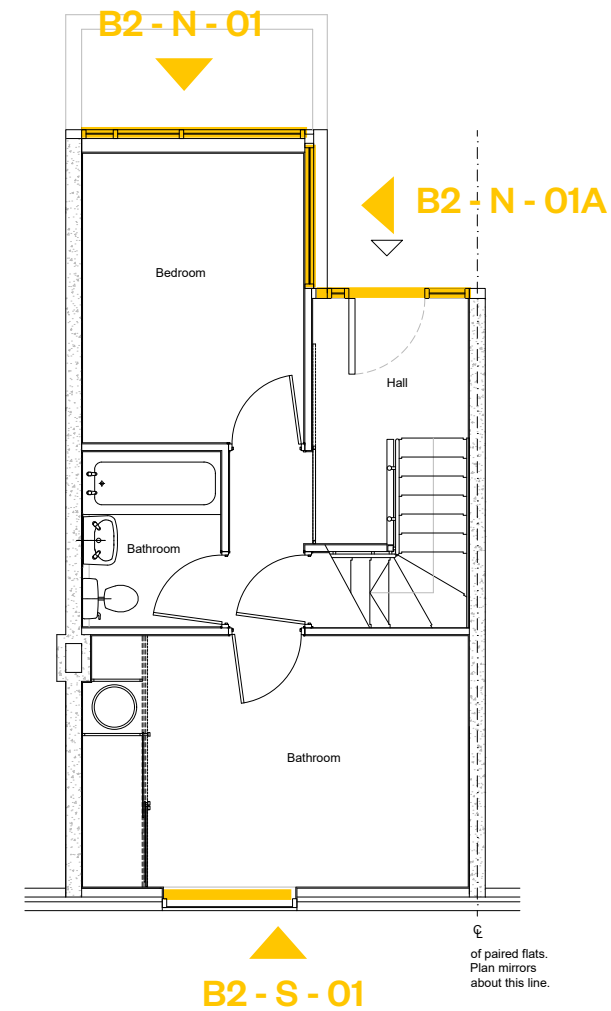

**B2 - S - 01**

## Proposed works

- Single glazing to be replaced with double vacuum glazing within existing douglas fir frame.
- Review and re-seal window or door where necessary
- Insulate plywood opening vent, replace handle and re-seal
- Fixed secondary glazing to retained wire glass
- Insulate plywood fixed panel



# Window refurbishment - Unit type B3

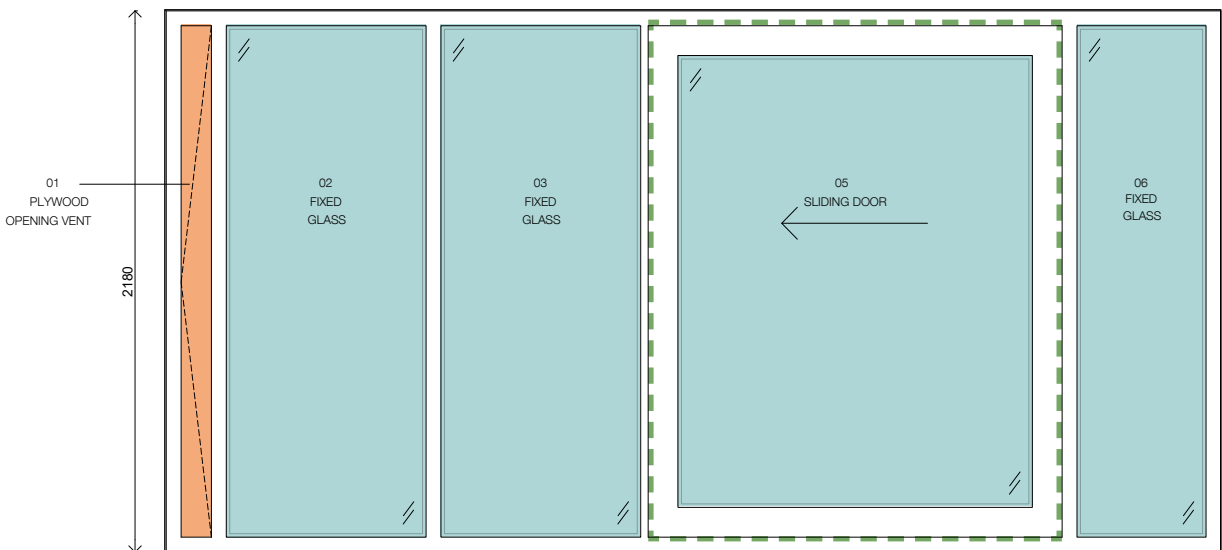

B3 - S - 02

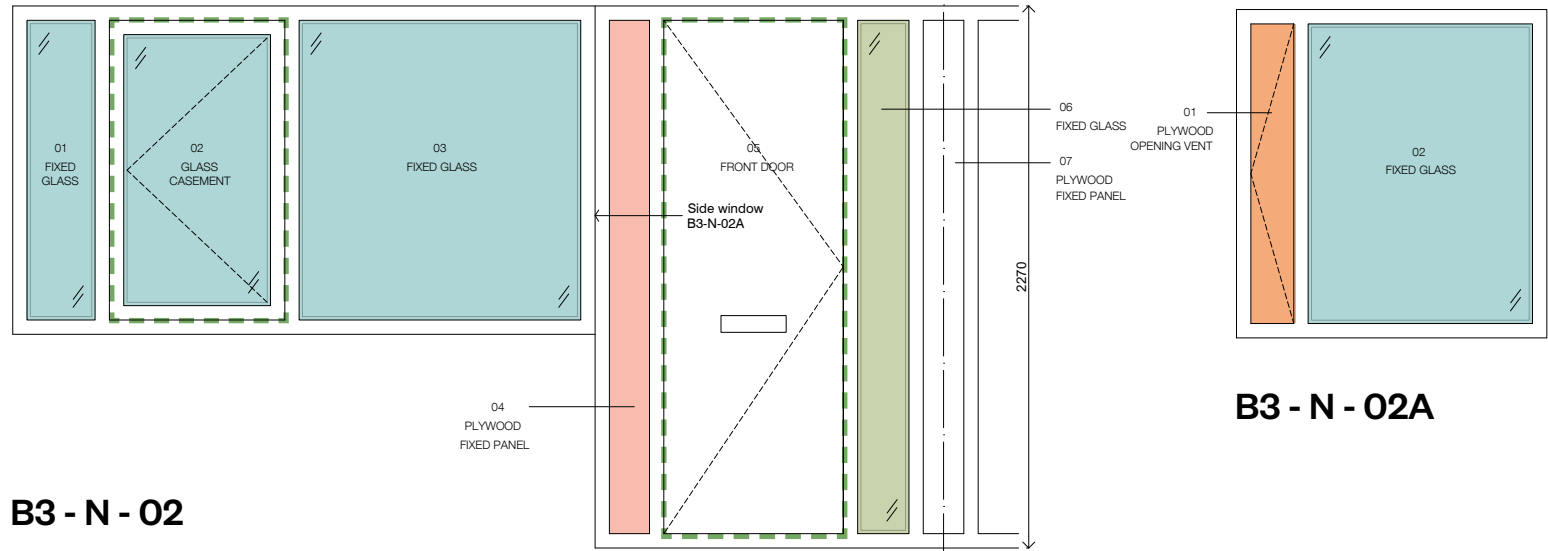

B3 - N - 02

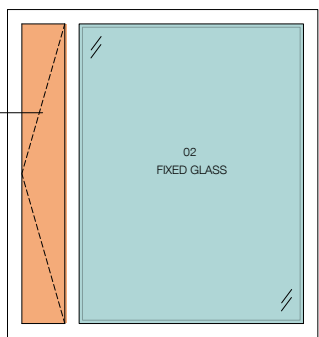

B3 - N - 02A

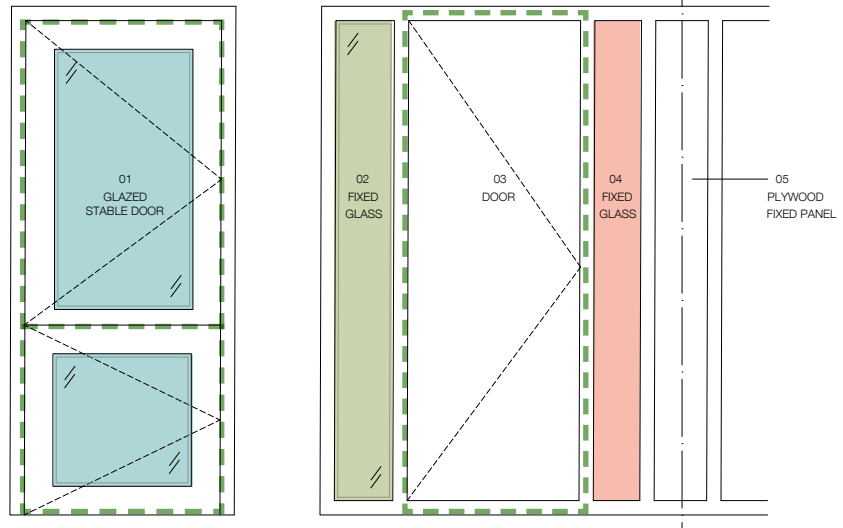

B3 - N - 01

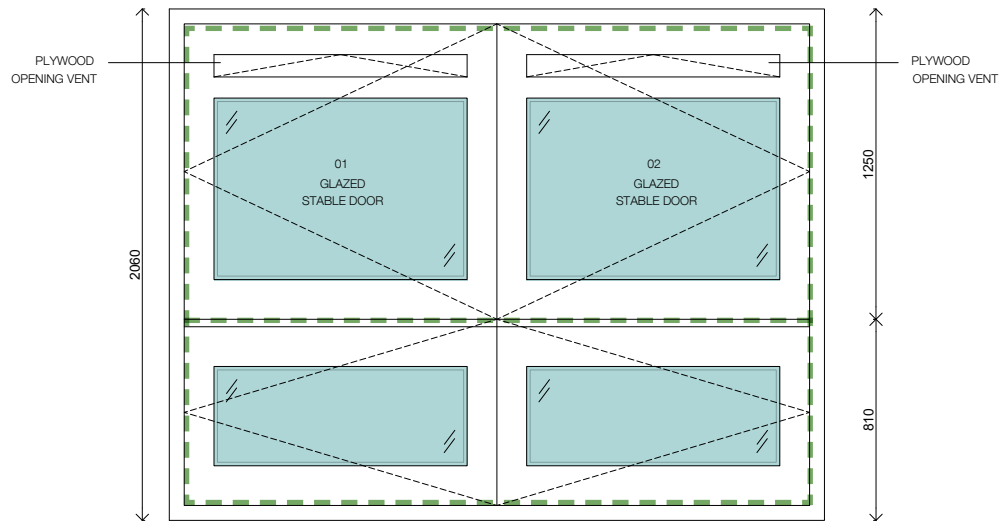

B3 - S - 01

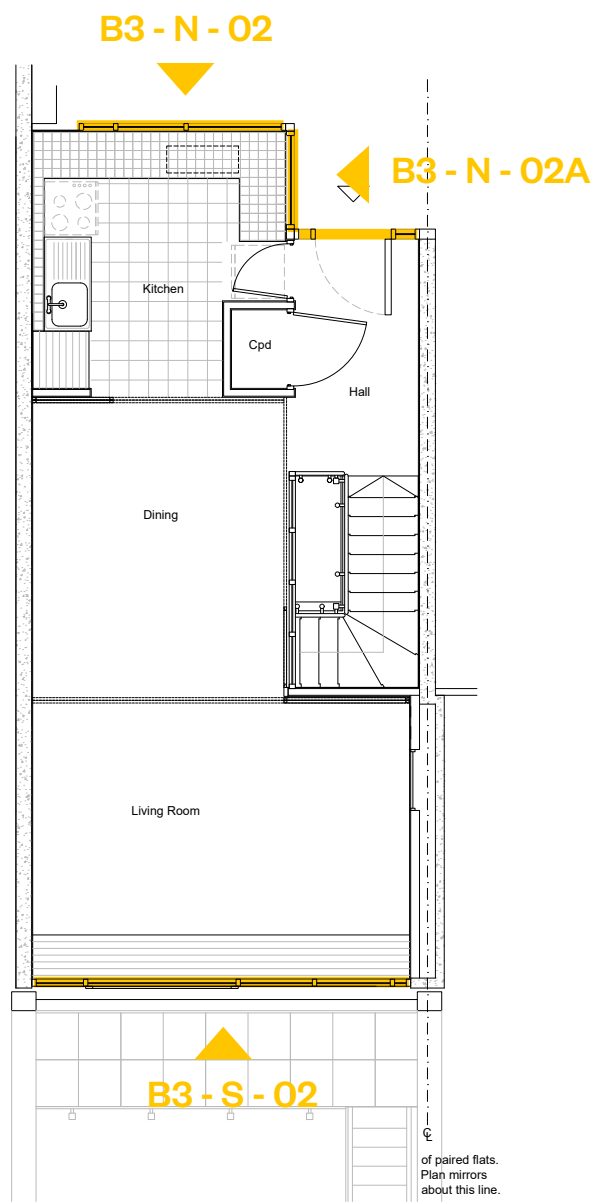
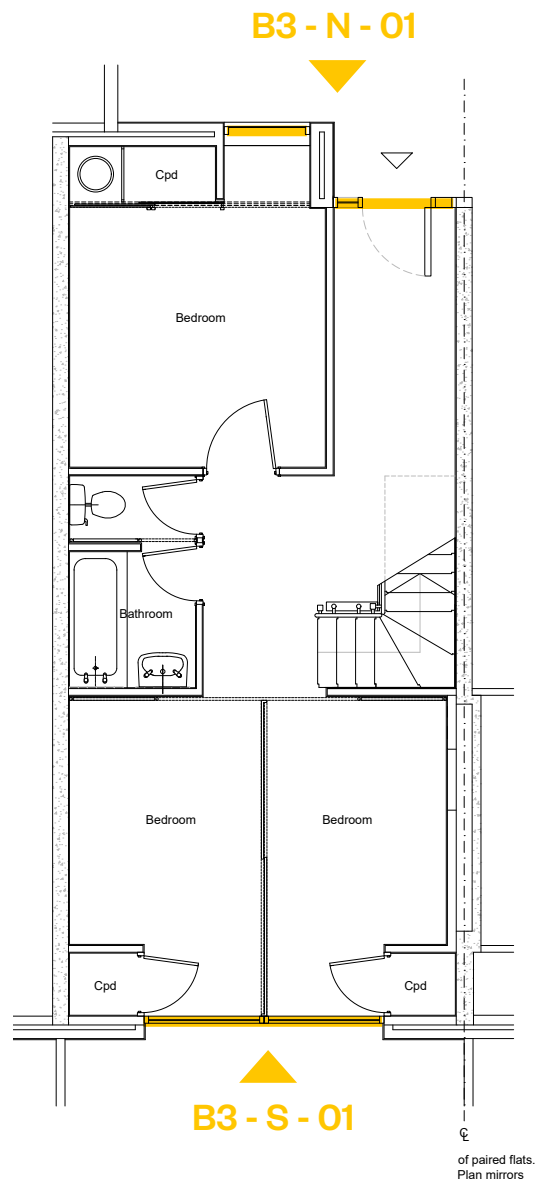

## Proposed works

- Single glazing to be replaced with double vacuum glazing within existing douglas fir frame.
- Review and re-seal window or door where necessary
- Insulate plywood opening vent, replace handle and re-seal
- Fixed secondary glazing to retained wire glass
- Insulate plywood fixed panel

# Window refurbishment - Unit type C4

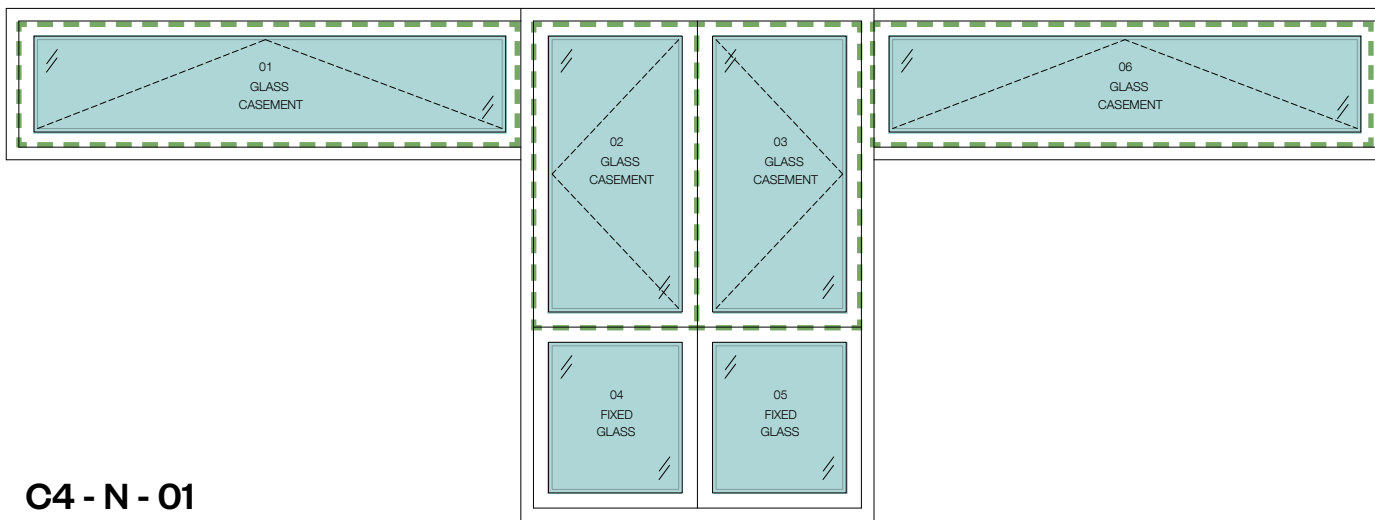

C4 - N - 01

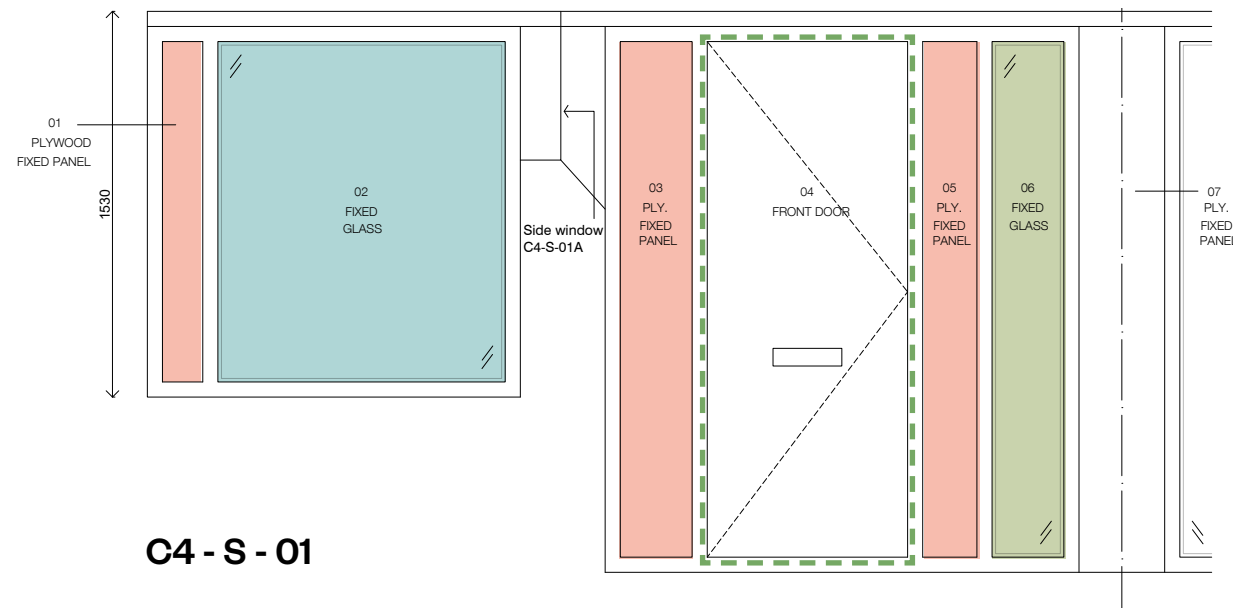

C4 - S - 01

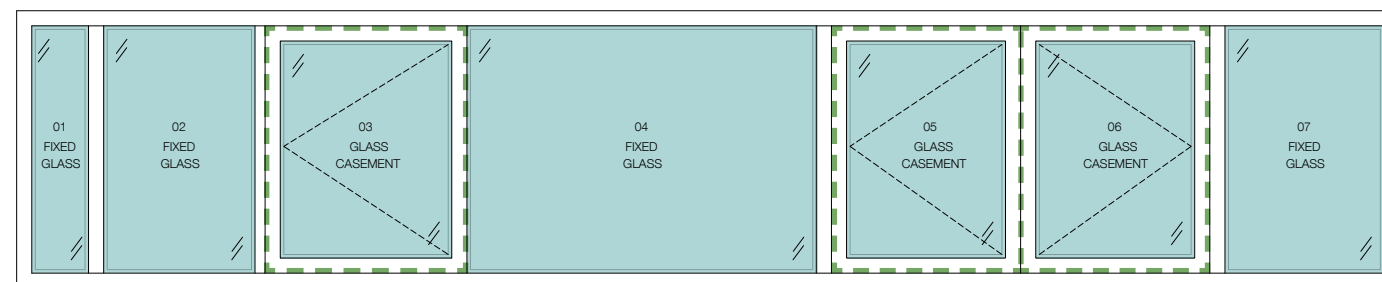

C4 - N - 02

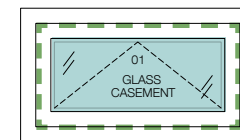

C4 - S - 01A

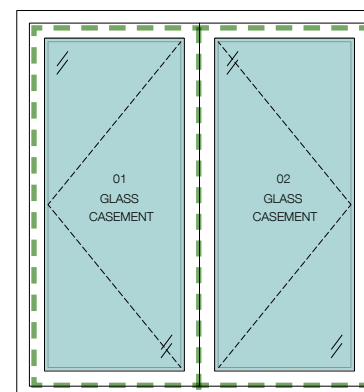

C4 - S - 02

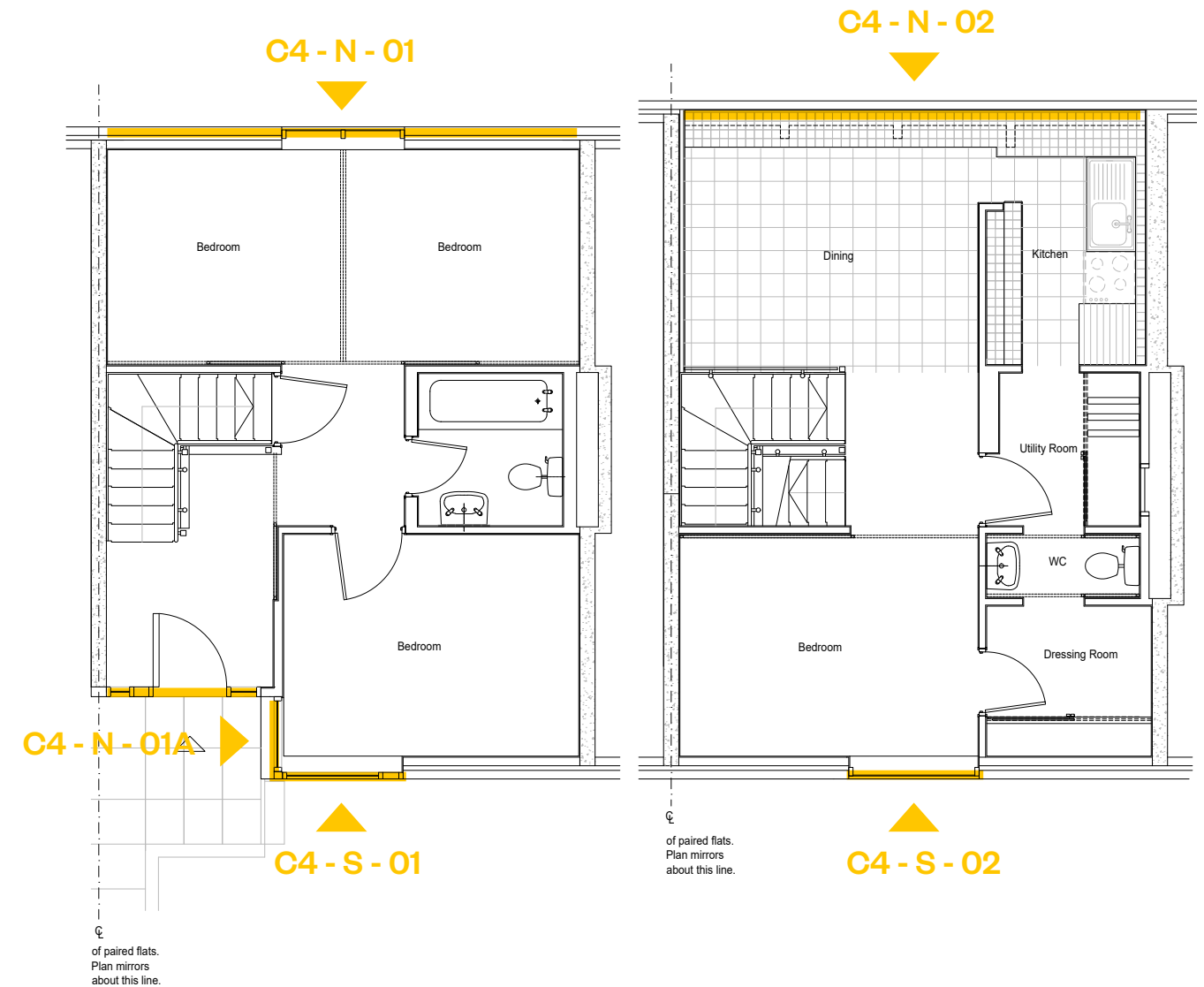

## Proposed works

- Single glazing to be replaced with double vacuum glazing within existing douglas fir frame.
- Review and re-seal window or door where necessary
- Fixed secondary glazing to retained wire glass
- Insulate plywood fixed panel

# Window refurbishment - Unit type C4

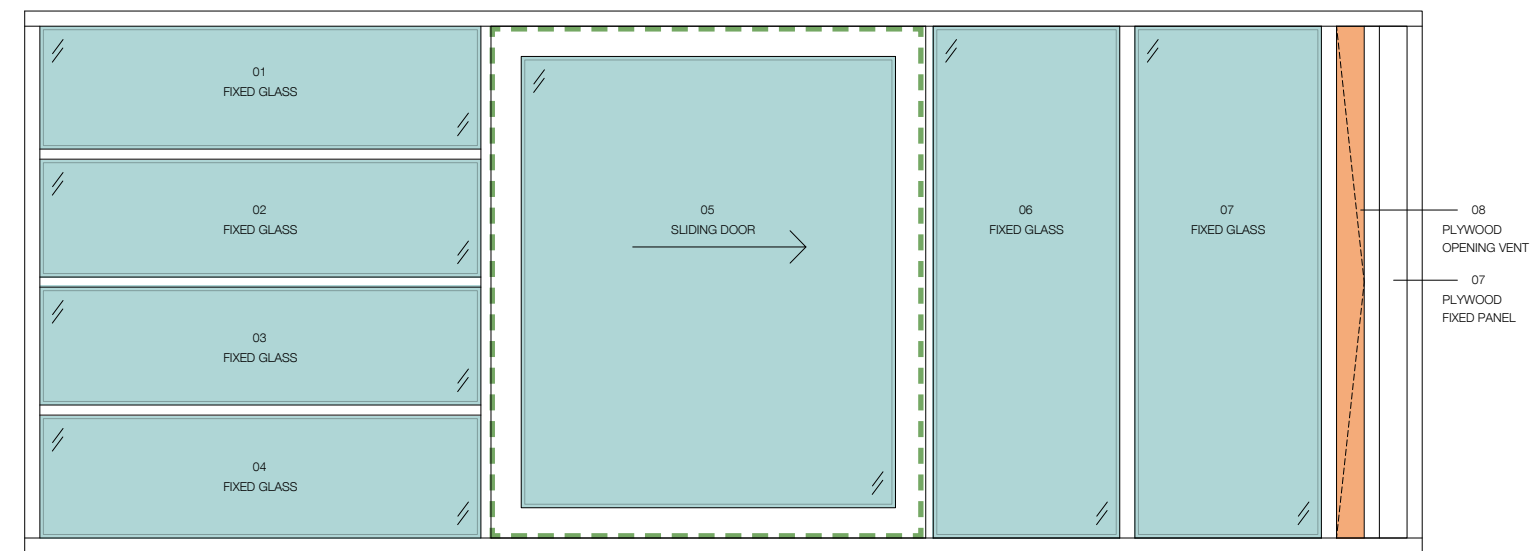

C4 - S - 03

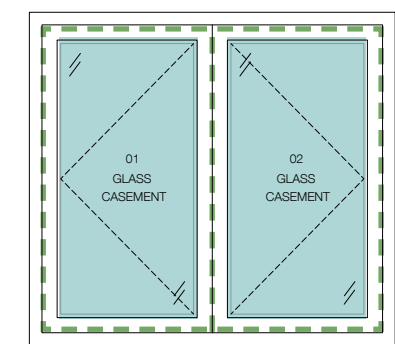

C4 - N - 03

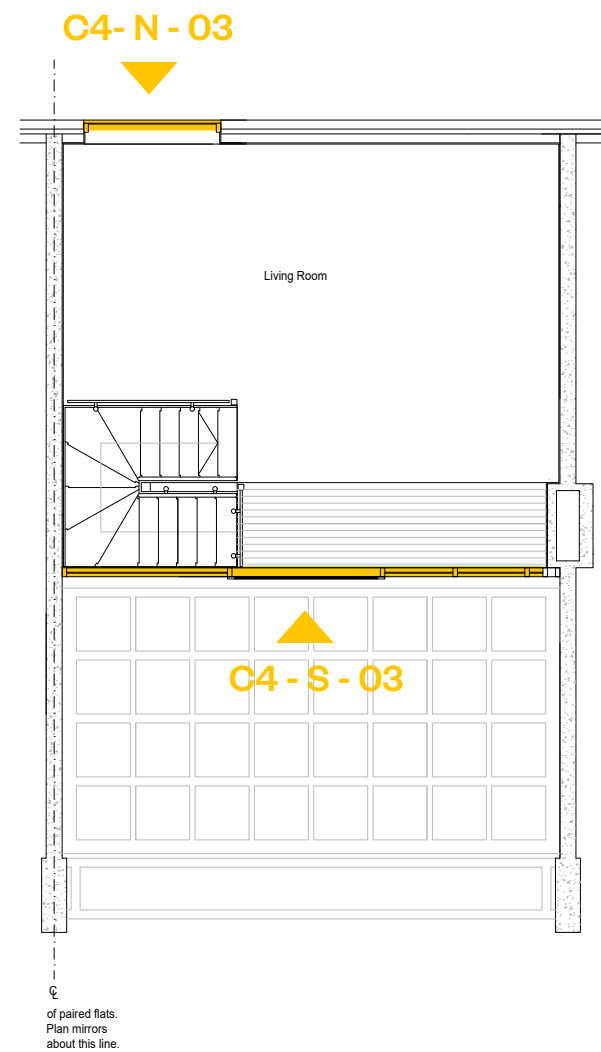

## Proposed works

- Single glazing to be replaced with double vacuum glazing within existing douglas fir frame.
- Review and re-seal window or door where necessary
- Insulate plywood opening vent, replace handle and re-seal



**levittbernstein.co.uk**

**London**

Thane Studios  
2-4 Thane Villas  
London N7 7PA

+44 (0)20 7275 7676

**Manchester**

Bonded Warehouse  
18 Lower Byrom Street  
Manchester M3 4AP

+44 (0)161 669 8740