

Project Information

Project name : PAIGNTON ACADEMY	Project number : ONS1172(revA)	Date : 21-12-2023	Client : TDA	Operator: MR / JD
---	--	-----------------------------	------------------------	-----------------------------

Client:	TORBAY COUNCIL
Contact name:	PAUL YANDELL
Department:	-
Address:	3RD FLOOR, TORHILL HOUSE HIGHER UNION STREET TORQUAY TQ2 5QW
Telephone:	01803 926369
Mobile:	-
Email:	paul.yandall@tda.uk.net

Project number:	ONS1172(revA)
Site address:	PAIGNTON ACADEMY BOROUGH ROAD PAIGNTON TQ4 7DH

Contractor:	ONSPOT SURVEYS
Contact name:	MARK ROCHELLE
Office:	01626 865397
Mobile:	07778 120 981
Email:	info@onspot.co.uk
Address:	ONSPOT SURVEYS LTD 5 HENTY AVENUE DAWLISH DEVON EX7 0AW

Section: F7 pipe X	Date: 2023-12-21	Job ID: ONS1172(revA)	Client: TDA	Operator: Onspot
------------------------------	----------------------------	---------------------------------	-----------------------	----------------------------

Place: Paignton	Direction: Downstream	Start MH: F7 pipe X
Road:	Use: Combined	Start Depth:
	Pipe Shape: Circular	End MH: F8
	Pipe Material: Vitrified clay	End Depth:
	Width / Height: 150mm	

Comments:

0.00m (F7 pipe X)

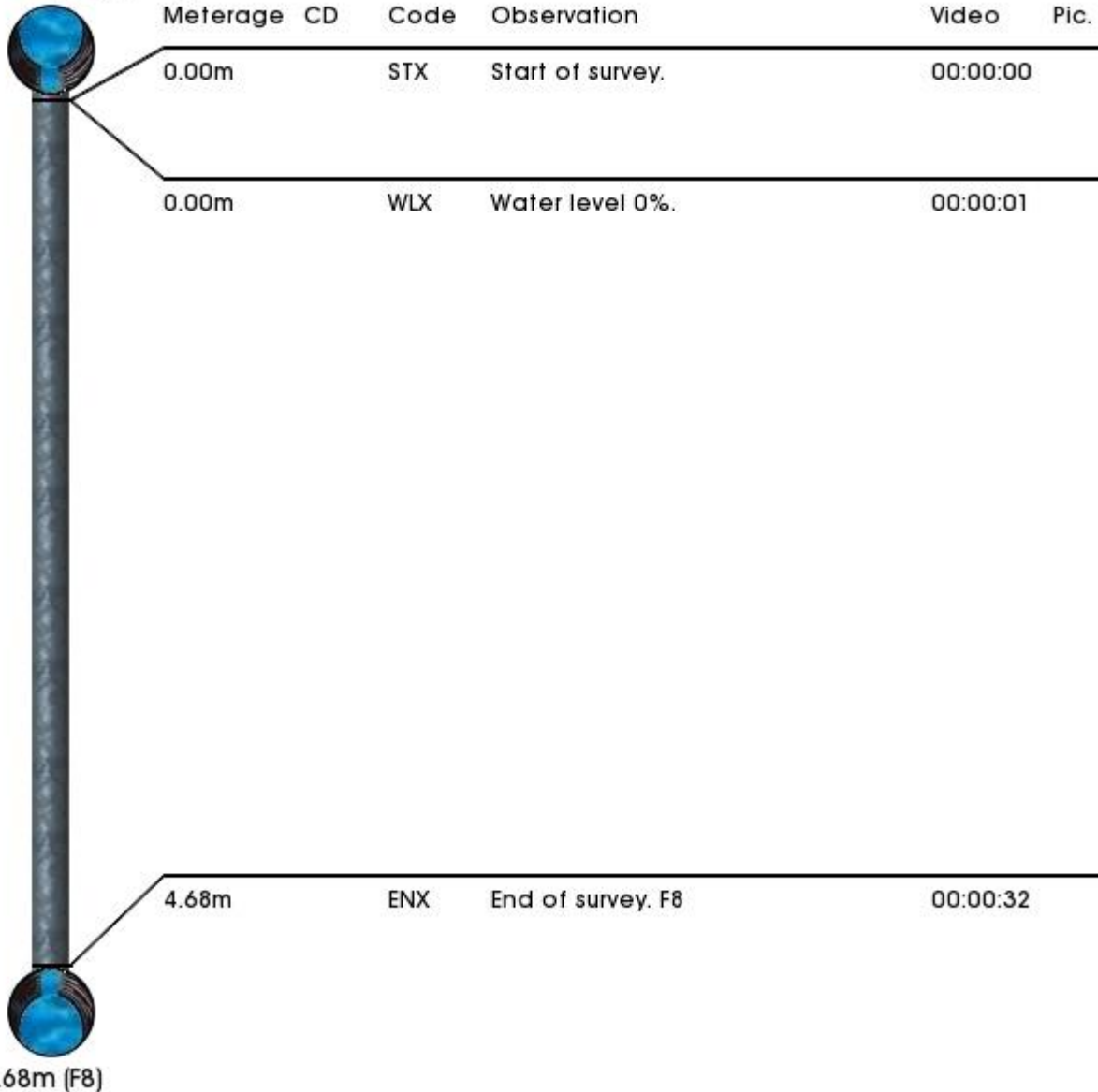

Section: F8 pipe X	Date: 2023-12-21	Job ID: ONS1172(revA)	Client: TDA	Operator: Onspot
------------------------------	----------------------------	---------------------------------	-----------------------	----------------------------

Place: Paignton	Direction: Downstream	Start MH: F8 pipe X
Road:	Use: Combined	Start Depth:
	Pipe Shape: Circular	End MH: F9
	Pipe Material: Vitrified clay	End Depth:
	Width / Height: 150mm	

Comments:

0.00m (F8 pipe X)

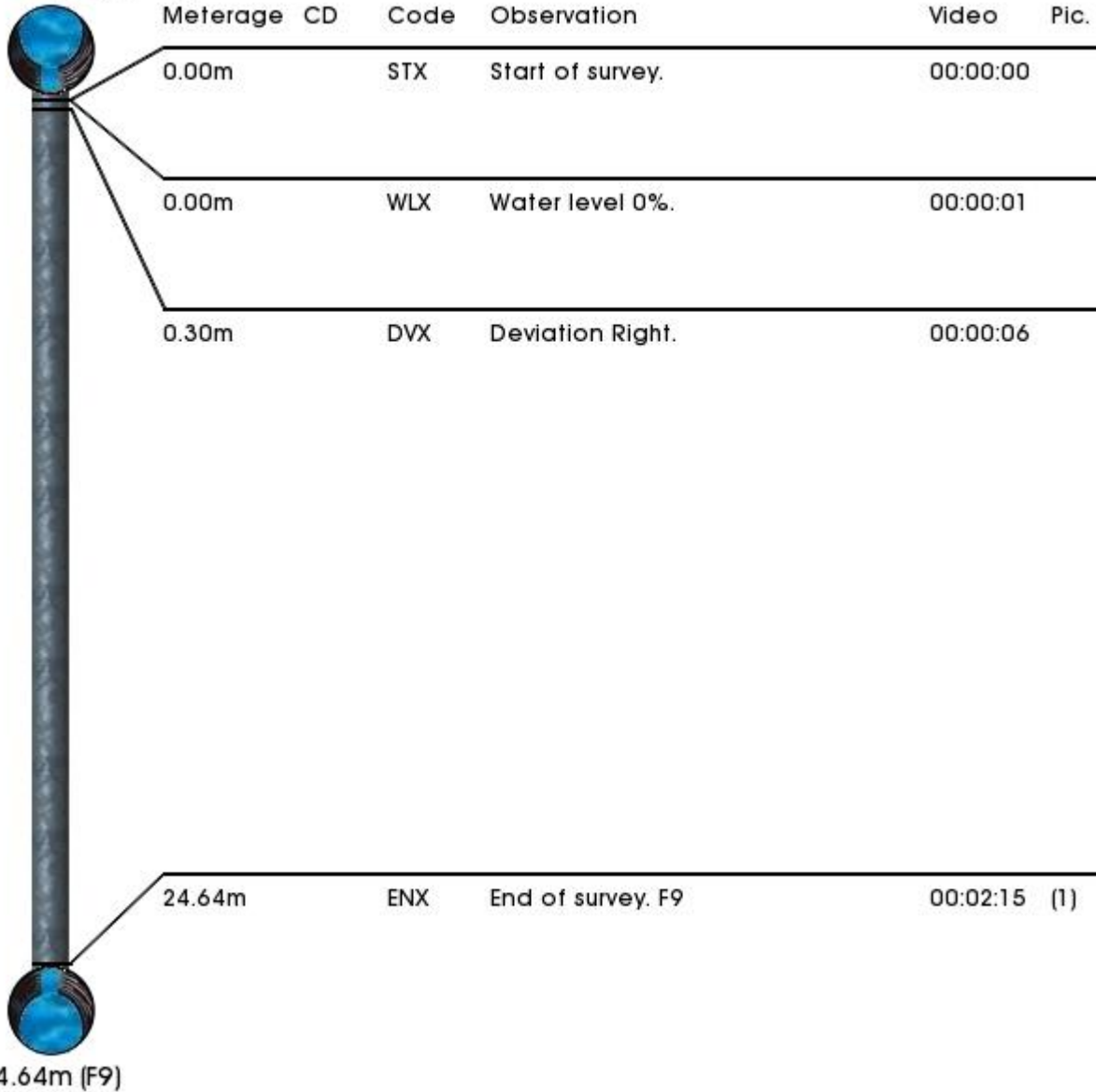

		<h1>Inspection Report</h1>		Mini-Cam Limited Unit 4, Yew Tree Way Golborne WA3 3FN	
Section: F8 pipe X	Date: 2023-12-21	Job ID: ONS1172(revA)	Client: TDA	Operator: Onspot	



(1)

Section: F12 pipe X	Date: 2023-12-21	Job ID: ONS1172(revA)	Client: TDA	Operator: Onspot
-------------------------------	----------------------------	---------------------------------	-----------------------	----------------------------

Place: Paignton	Direction: Downstream	Start MH: F12 pipe X
Road:	Use: Combined	Start Depth:
	Pipe Shape: Circular	End MH: F13
	Pipe Material: Vitrified clay	End Depth:
	Width / Height: 100mm	

Comments:

0.00m (F12 pipe X)

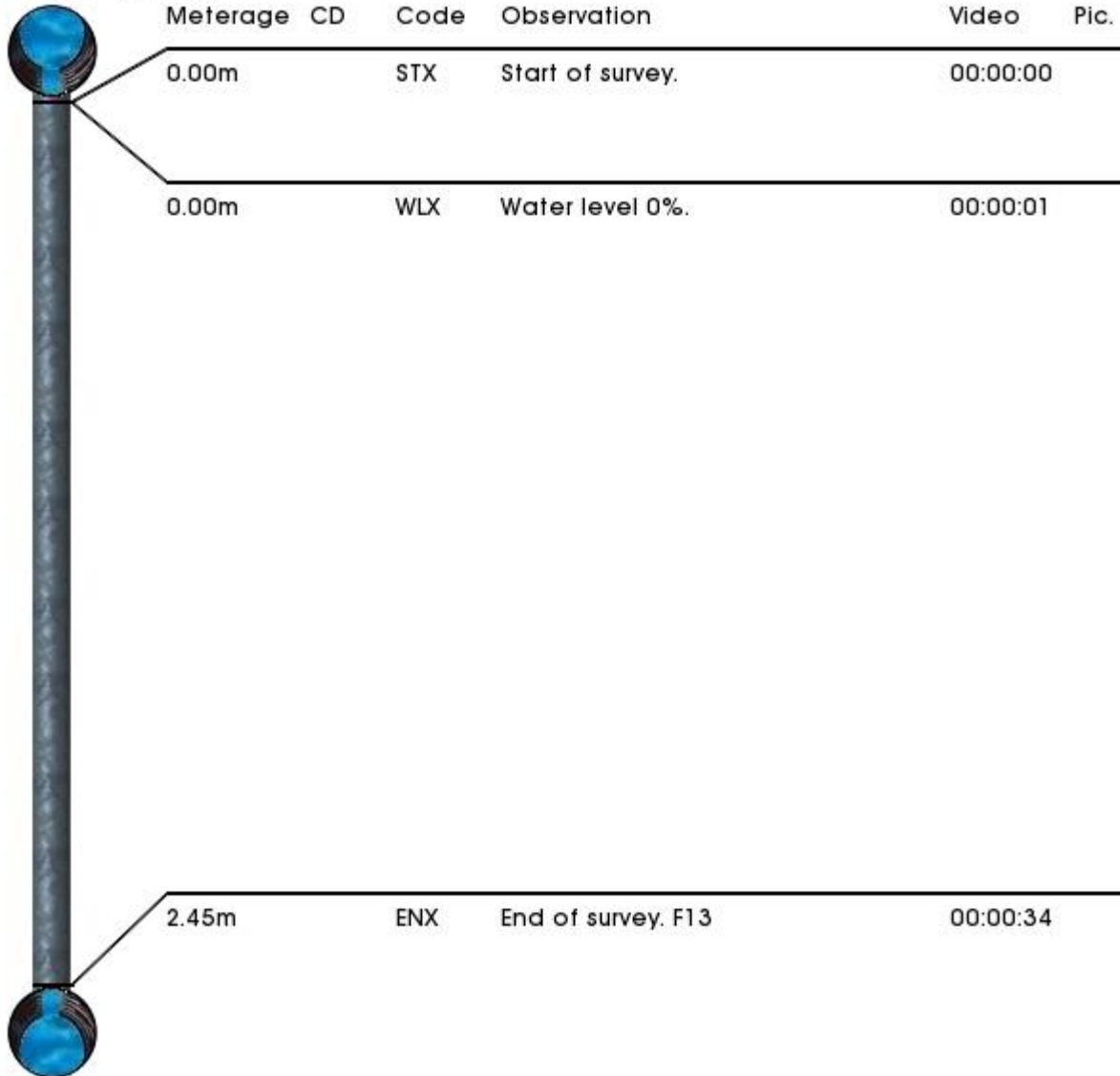

2.45m (F13)

Section: F13 pipe X	Date: 2023-12-21	Job ID:	Client: TDA	Operator: Onspot
-------------------------------	----------------------------	---------	-----------------------	----------------------------

Place: Paignton	Direction: Downstream	Start MH: F13 pipe X
Road:	Use: Combined	Start Depth:
	Pipe Shape: Circular	End MH: F14
	Pipe Material: Vitrified clay	End Depth:
	Width / Height: 100mm	

Comments:

0.00m (F13 pipe X)

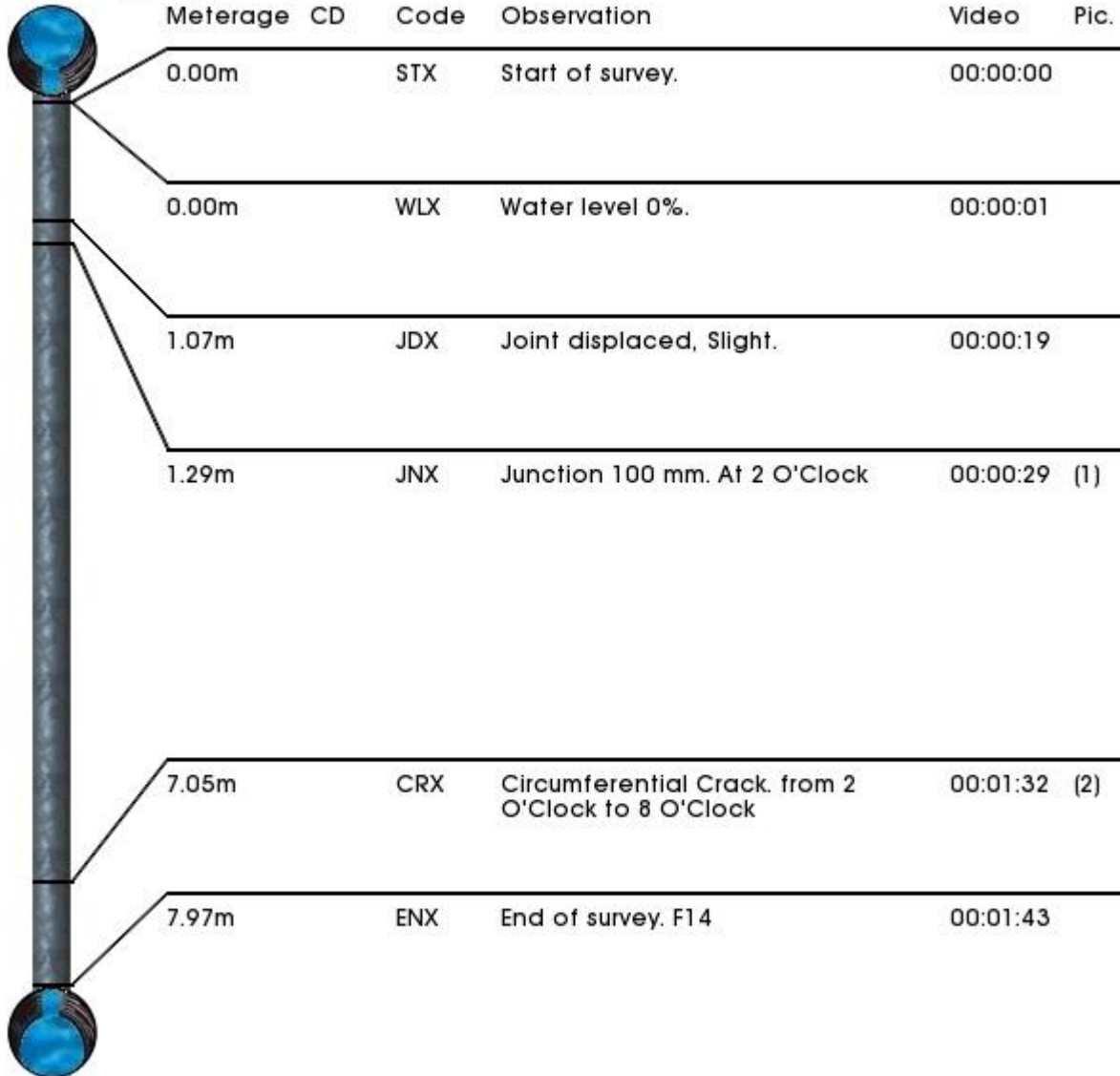

7.97m (F14)

Section: F13 pipe X	Date: 2023-12-21	Job ID:	Client: TDA	Operator: Onspot
-------------------------------	----------------------------	---------	-----------------------	----------------------------



(1)

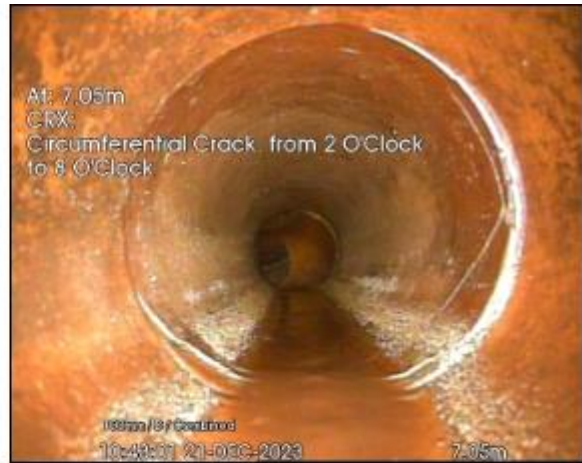

(2)

Section: F14 pipe X	Date: 2023-12-21	Job ID: ONS1172(revA)	Client: TDA	Operator: Onspot
-------------------------------	----------------------------	---------------------------------	-----------------------	----------------------------

Place: Paignton	Direction: Downstream	Start MH: F14 pipe X
Road:	Use: Combined	Start Depth:
	Pipe Shape: Circular	End MH: F15
	Pipe Material: Vitrified clay	End Depth:
	Width / Height: 150mm	

Comments:

0.00m (F14 pipe X)

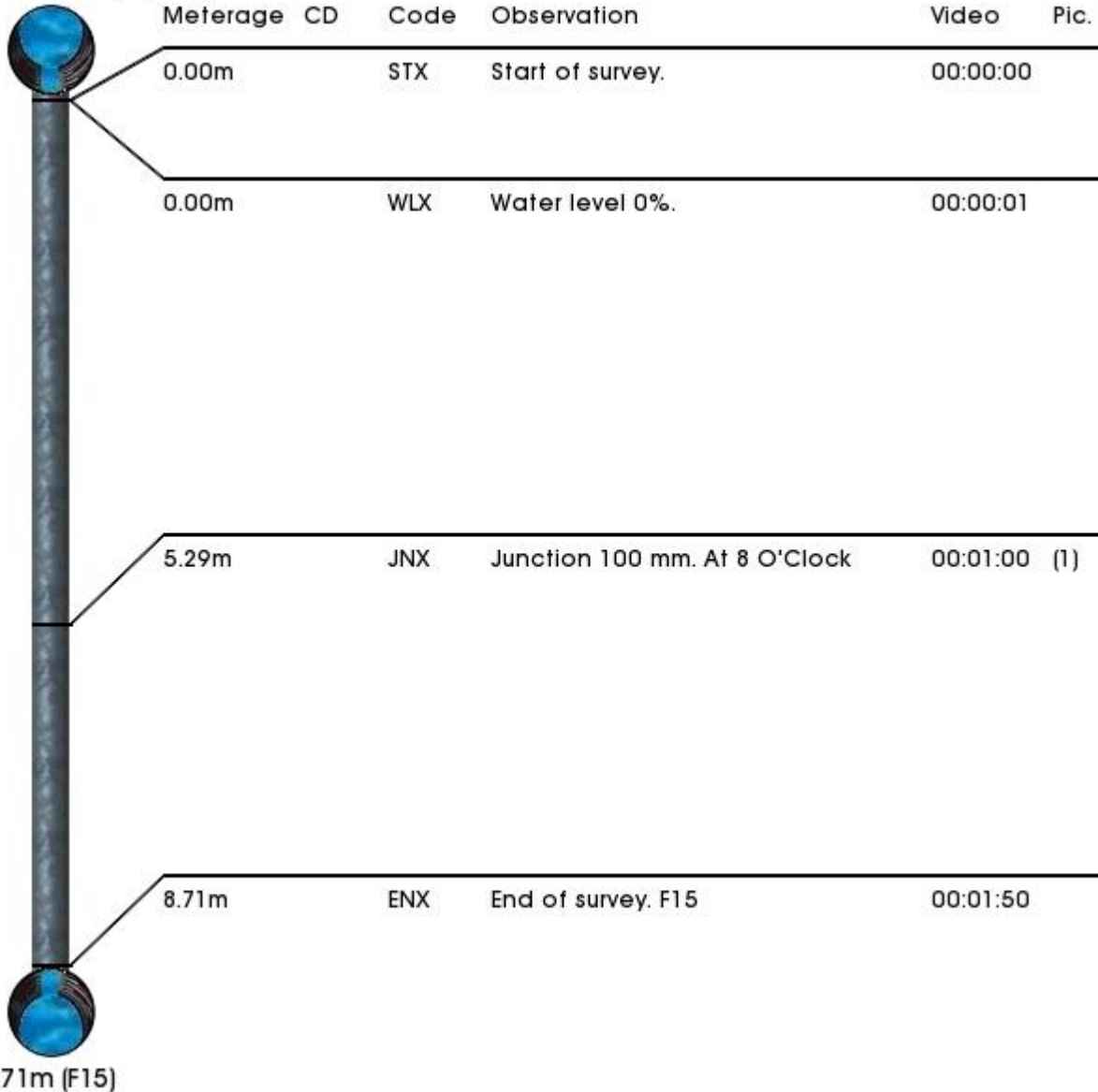

Section: F14 pipe X	Date: 2023-12-21	Job ID:	Client: TDA	Operator: Onspot
-------------------------------	----------------------------	---------	-----------------------	----------------------------



(1)

Section: F15 pipe X	Date: 2023-12-21	Job ID: ONS1172(revA)	Client: TDA	Operator: Onspot
-------------------------------	----------------------------	---------------------------------	-----------------------	----------------------------

Place: Paignton	Direction: Downstream	Start MH: F15 pipe X
Road:	Use: Combined	Start Depth:
	Pipe Shape: Circular	End MH: F16
	Pipe Material: Vitrified clay	End Depth:
	Width / Height: 150mm	

Comments:

0.00m (F15 pipe X)

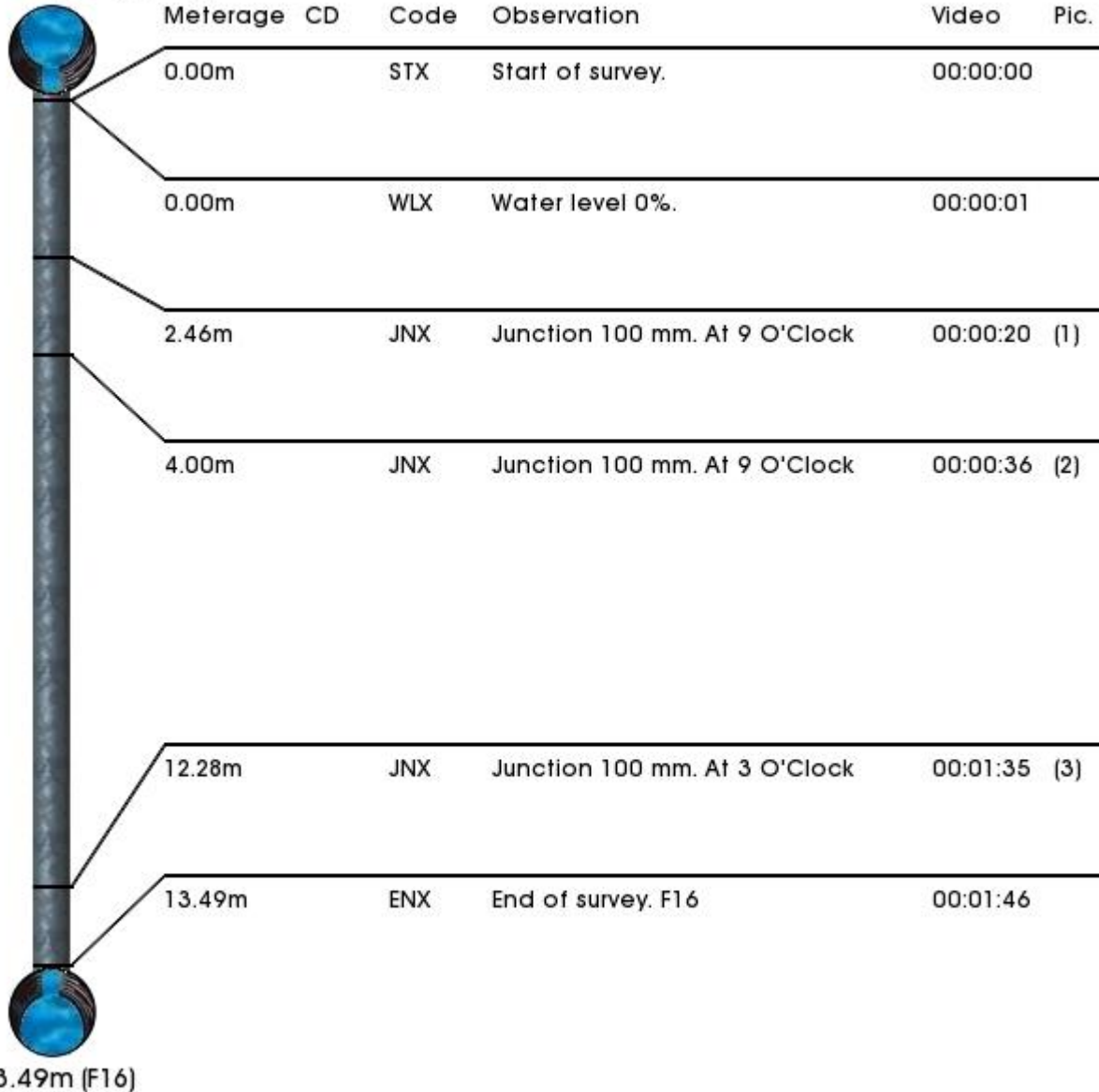

Section: F15 pipe X	Date: 2023-12-21	Job ID: ONS1172(revA)	Client: TDA	Operator: Onspot
-------------------------------	----------------------------	---------------------------------	-----------------------	----------------------------



(1)



(2)



(3)

Section: F16 pipe X	Date: 2023-12-21	Job ID: ONS1172(revA)	Client: TDA	Operator: Onspot
-------------------------------	----------------------------	---------------------------------	-----------------------	----------------------------

Place: Paignton	Direction: Downstream	Start MH: F16 pipe X
Road:	Use: Combined	Start Depth:
	Pipe Shape: Circular	End MH: F17
	Pipe Material: Vitrified clay	End Depth:
	Width / Height: 150mm	

Comments:

0.00m (F16 pipe X)

Meterage	CD	Code	Observation	Video	Pic.
0.00m		STX	Start of survey.	00:00:00	
0.00m		WLX	Water level 0%.	00:00:01	
1.28m		JNX	Junction 100 mm. At 9 O'Clock	00:00:13	
4.05m		JNX	Junction 100 mm. At 9 O'Clock	00:00:36	
5.49m		JNX	Junction 100 mm. At 12 O'Clock	00:00:50	(1)
11.21m		CRX	Circumferential Crack. from 2 O'Clock to 8 O'Clock	00:02:06	(2)
15.09m		ENX	End of survey. F17	00:02:40	

15.09m (F17)

Section: F16 pipe X	Date: 2023-12-21	Job ID: ONS1172(revA)	Client: TDA	Operator: Onspot
-------------------------------	----------------------------	---------------------------------	-----------------------	----------------------------



(1)



(2)

Section: F17 pipe X	Date: 2023-12-21	Job ID: ONS1172(revA)	Client: TDA	Operator: Onspot
-------------------------------	----------------------------	---------------------------------	-----------------------	----------------------------

Place: Paignton	Direction: Downstream	Start MH: F17 pipe X
Road:	Use: Combined	Start Depth:
	Pipe Shape: Circular	End MH: F8
	Pipe Material: Vitrified clay	End Depth:
	Width / Height: 150mm	

Comments:

0.00m (F17 pipe X)

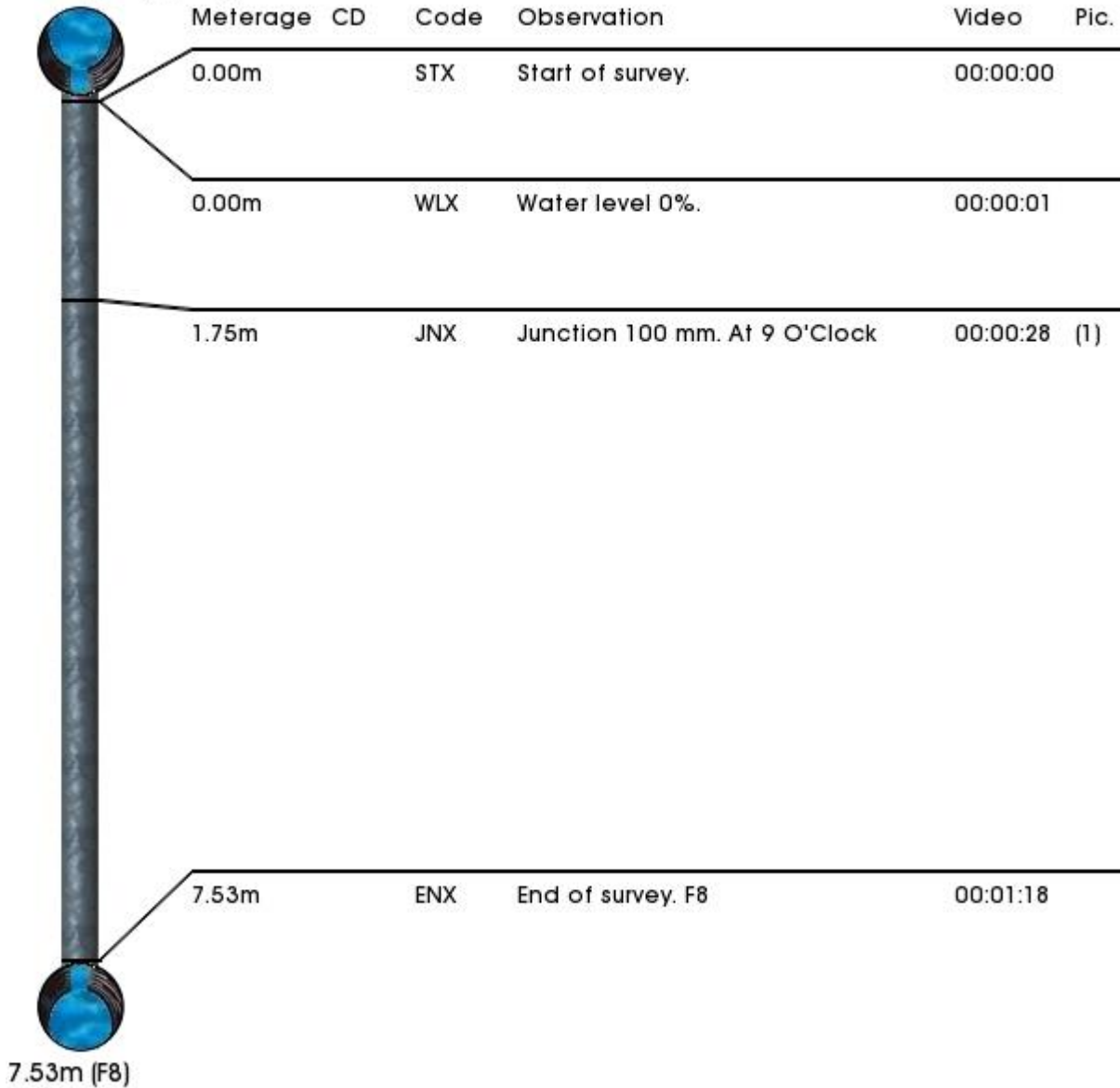

Section: F17 pipe X	Date: 2023-12-21	Job ID: ONS1172(revA)	Client: TDA	Operator: Onspot
-------------------------------	----------------------------	---------------------------------	-----------------------	----------------------------



(1)

Section: F28 pipe X	Date: 2023-12-21	Job ID: ONS1172(revA)	Client: TDA	Operator: Onspot
-------------------------------	----------------------------	---------------------------------	-----------------------	----------------------------

Place: Paignton	Direction: Downstream	Start MH: F28 pipe X
Road:	Use: Combined	Start Depth:
	Pipe Shape: Circular	End MH: F12
	Pipe Material: Vitrified clay	End Depth:
	Width / Height: 100mm	

Comments:

0.00m (F28 pipe X)



Meterage	CD	Code	Observation	Video	Pic.
0.00m		STX	Start of survey.	00:00:00	
0.00m		WLX	Water level 0%.	00:00:01	
1.23m		JNX	Junction 100 mm. At 12 O'Clock	00:00:14	(1)
12.10m		JNX	Junction 100 mm. At 10 O'Clock	00:01:29	(2)
19.01m		GOX	General Observation. Belly	00:02:55	(3)
19.70m		ENX	End of survey. F12	00:03:10	

19.70m (F12)

Section: F28 pipe X	Date: 2023-12-21	Job ID: ONS1172(revA)	Client: TDA	Operator: Onspot
-------------------------------	----------------------------	---------------------------------	-----------------------	----------------------------



(1)



(2)



(3)

Section: F50 pipe A	Date: 2023-12-21	Job ID: ONS1172(revA)	Client: TDA	Operator: Onspot
-------------------------------	----------------------------	---------------------------------	-----------------------	----------------------------

Place: Paignton	Direction: Upstream	Start MH: F50 pipe A
Road:	Use: Combined	Start Depth:
	Pipe Shape: Circular	End MH: F25
	Pipe Material: PVC	End Depth:
	Width / Height: 150mm	

Comments:

-0.02m (F50 pipe A)

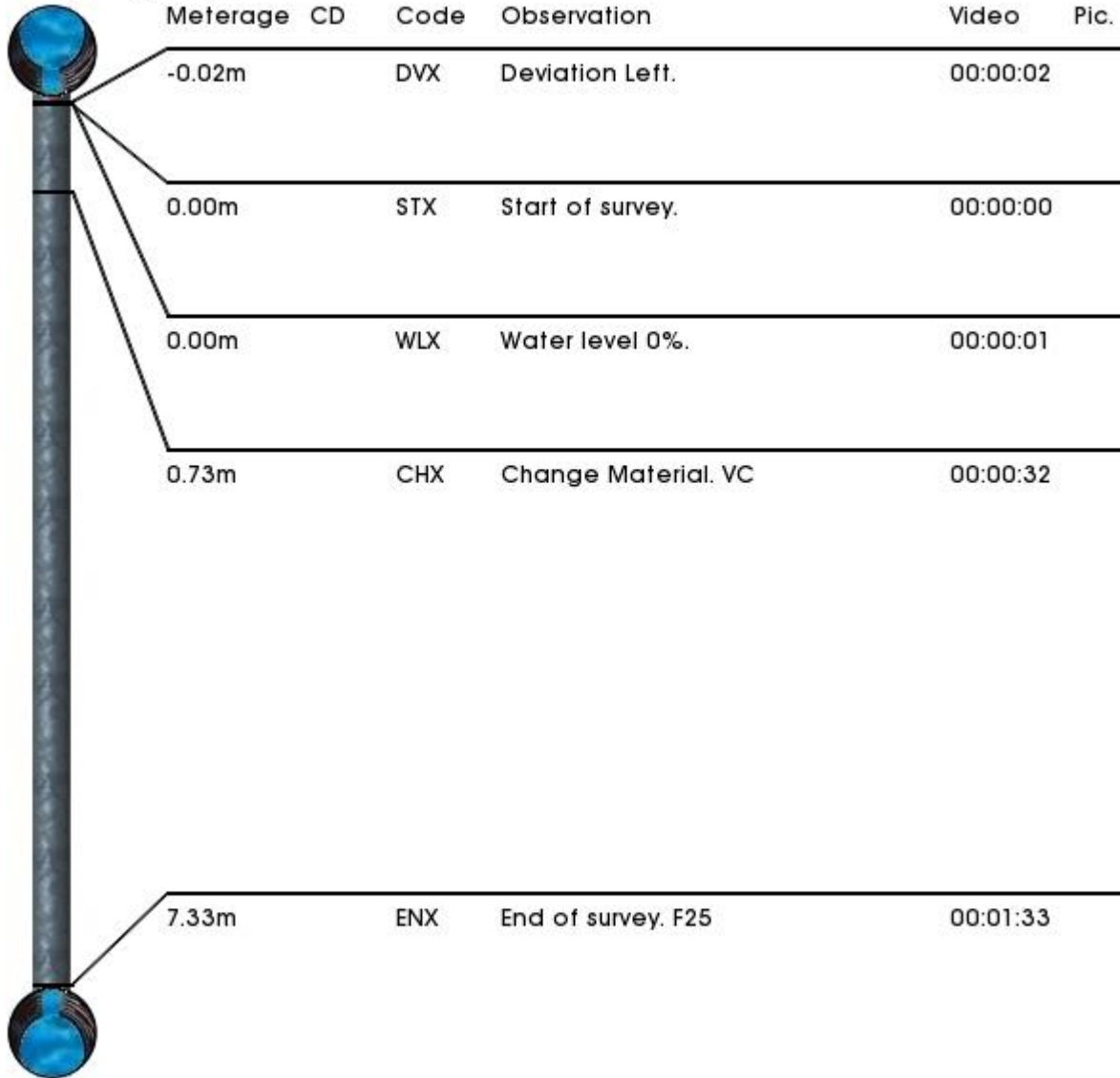

7.33m (F25)

Section: F50 pipe X	Date: 2023-12-21	Job ID: ONS1172(revA)	Client: TDA	Operator: Onspot
-------------------------------	----------------------------	---------------------------------	-----------------------	----------------------------

Place: Paignton	Direction: Downstream	Start MH: F50 pipe X
Road:	Use: Combined	Start Depth:
	Pipe Shape: Circular	End MH: F51
	Pipe Material: PVC	End Depth:
	Width / Height: 150mm	

Comments:

0.00m (F50 pipe X)

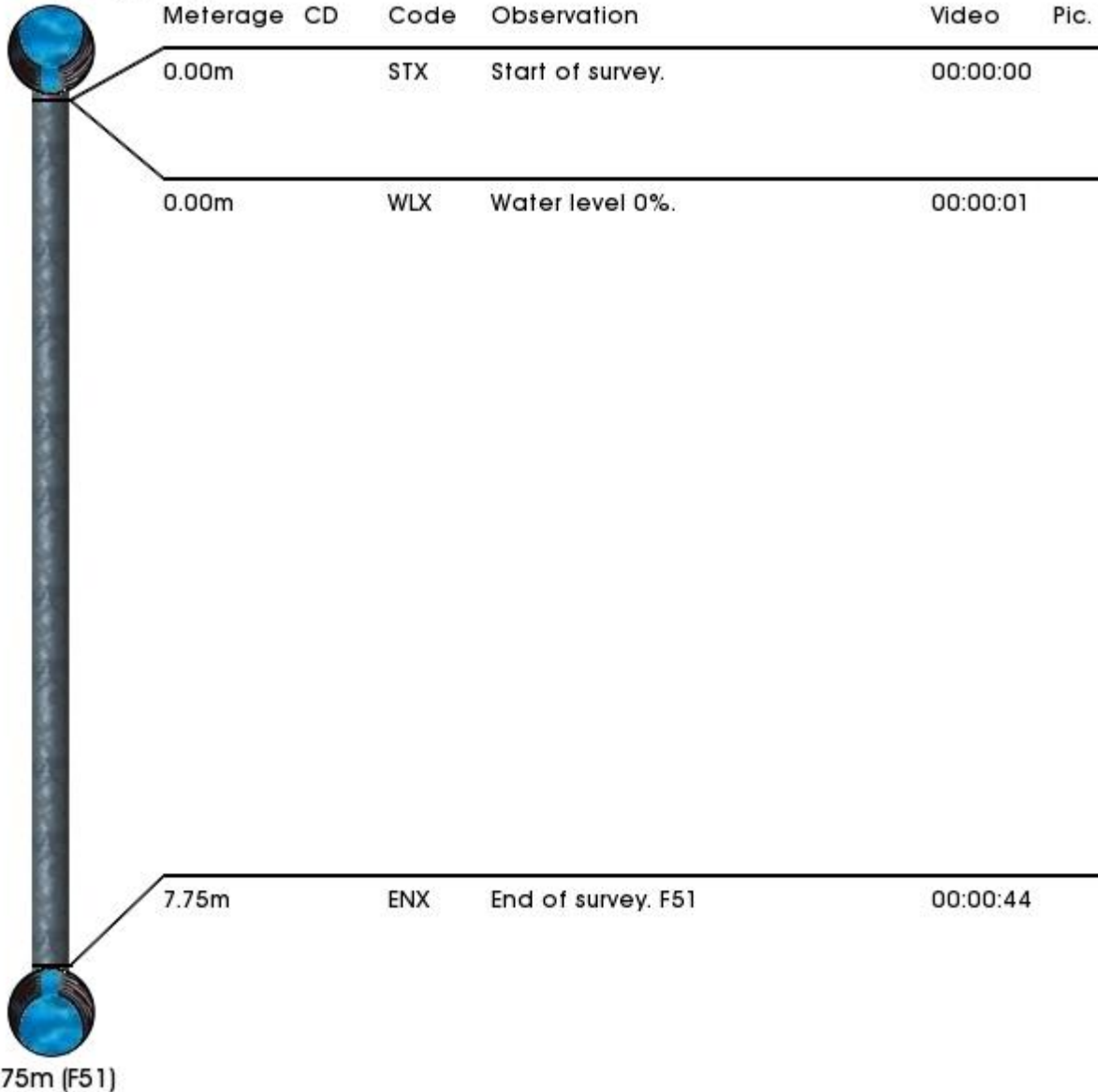

Section: F51 pipe X	Date: 2023-12-21	Job ID: ONS1172(revA)	Client: TDA	Operator: Onspot
-------------------------------	----------------------------	---------------------------------	-----------------------	----------------------------

Place: Paignton	Direction: Downstream	Start MH: F51 pipe X
Road:	Use: Combined	Start Depth:
	Pipe Shape: Circular	End MH: F53
	Pipe Material: PVC	End Depth:
	Width / Height: 150mm	

Comments:

0.00m (F51 pipe X)

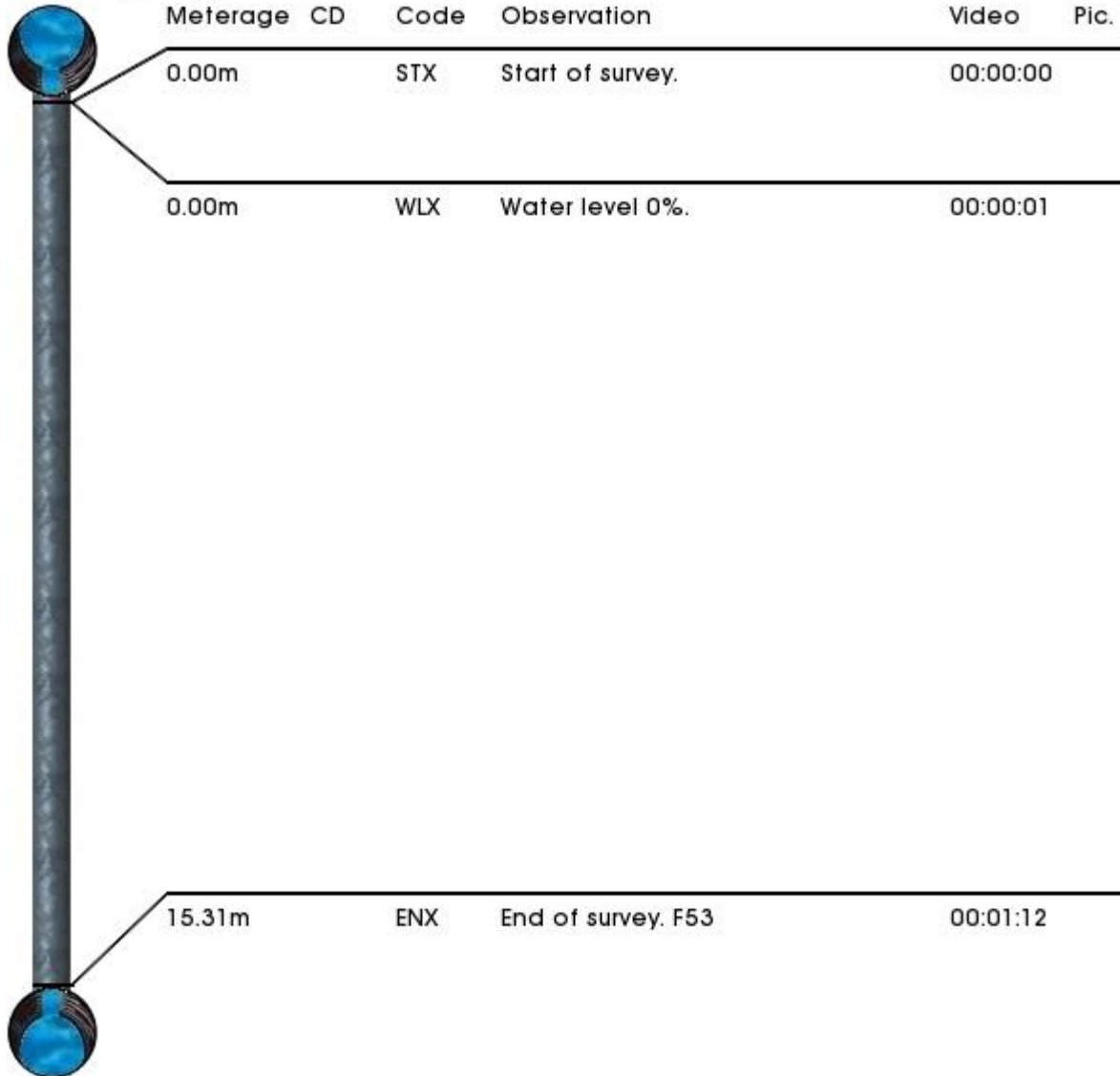

15.31m (F53)

Section: F53 pipe X	Date: 2023-12-21	Job ID: ONS1172(revA)	Client: TDA	Operator: Onspot
-------------------------------	----------------------------	---------------------------------	-----------------------	----------------------------

Place: Paignton	Direction: Downstream	Start MH: F53 pipe X
Road:	Use: Combined	Start Depth:
	Pipe Shape: Circular	End MH: F28
	Pipe Material: PVC	End Depth:
	Width / Height: 150mm	

Comments:

0.00m (F53 pipe X)

