

*GSH Site Survey Doc

3364 / GSH Site Survey

Complete

Document title:

GSH Site Survey

GSH project number (if applicable):

3364

GSH representative(s) present during survey:

Darren Doughty

Date:

07.11.2023 14:06 GMT

Client/Site Details:

Client name:

Other

Client name:

North Somerset Council

Contact:

Jasmin Williams

If location services are unavailable, please manually input or correct the address

Site Address:

Clifton Kiosk
Beach lawn 6
13 Beach Road
Weston super mare

Survey of Works:

Click to add Works Details and Photos for Each Location:

Click to add Works Details and Photos for Each Location: 1

Photos:



Photo 1



Photo 2

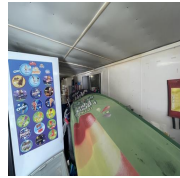

Photo 3

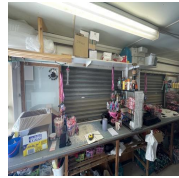

Photo 4



Photo 5



Photo 6



Photo 7



Photo 8



Photo 9



Photo 10



Photo 11



Photo 12

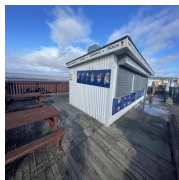

Photo 13



Photo 14

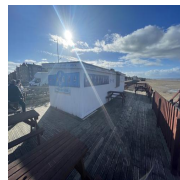

Photo 15



Photo 16

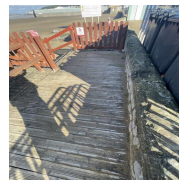

Photo 17

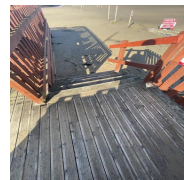

Photo 18

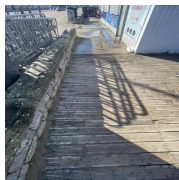

Photo 19



Photo 20

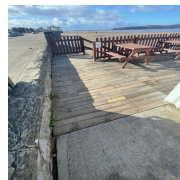

Photo 21

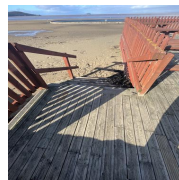

Photo 22

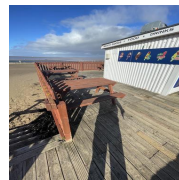

Photo 23

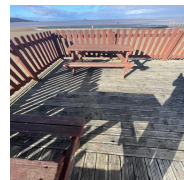

Photo 24

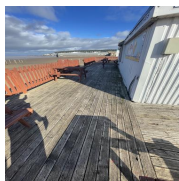

Photo 25

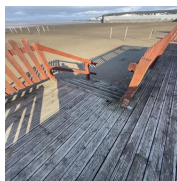

Photo 26

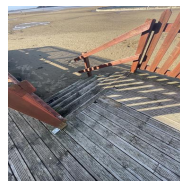

Photo 27

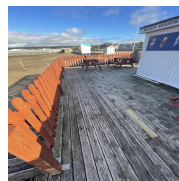

Photo 28

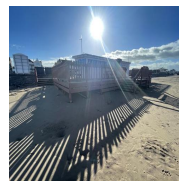

Photo 29

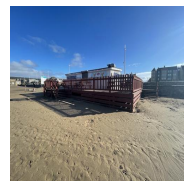

Photo 30



Photo 31



Photo 32

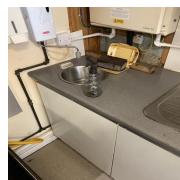

Photo 33



Photo 34

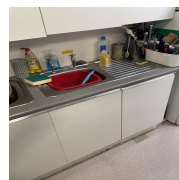

Photo 35



Photo 36



Photo 37



Photo 38



Photo 39



Photo 40

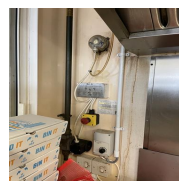

Photo 41



Photo 42

Photo location and works description:

Clifton sands

Site survey

1 Take measurements and draw up plan

2 Whole of the Decking area could do with a more intrusive survey to see if structure is solid and any signs of decay. Decking boards are weathered and worn possible needs replacing depends on findings of sub structure

3 Flat roof needs replacement felt is torn and worn on edges advise fibreglass finish

4 Electrical check would be advised

5 walls seem solid - internal white hygiene board walls and ceiling

6 cladding sheets seem solid

7 electrical check

Measurements (ie m2/Linear Lengths/Ceiling Heights etc):

On CAD

Additional Notes/comments (ie Any obvious H&S issues/Access Issues etc):

N/a

Plant required (Internal Access Tower/Long Ladders/Barriers etc):

N/a

Contractor to carry out works:

GSH

Declarations:

GSH signature:



Darren Doughty
07.11.2023 14:17 GMT

Media summary



Photo 1



Photo 2



Photo 3



Photo 4



Photo 5



Photo 6



Photo 7



Photo 8

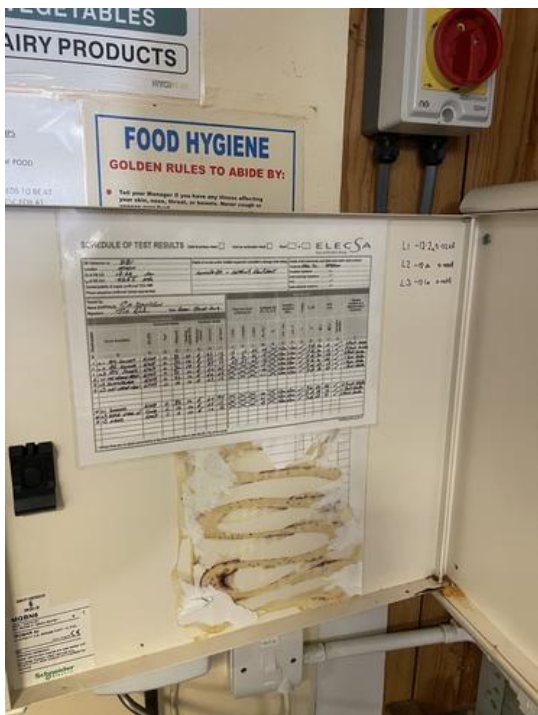

Photo 9



Photo 10



Photo 11



Photo 12



Photo 13



Photo 14



Photo 15



Photo 16



Photo 17

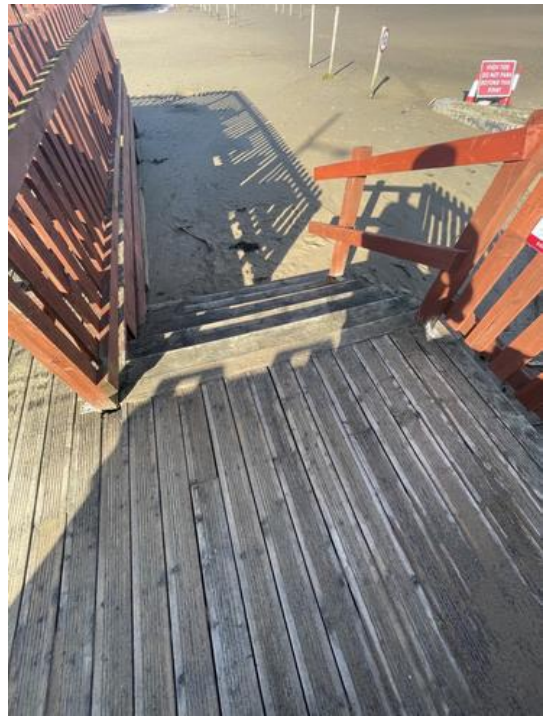

Photo 18



Photo 19



Photo 20



Photo 21

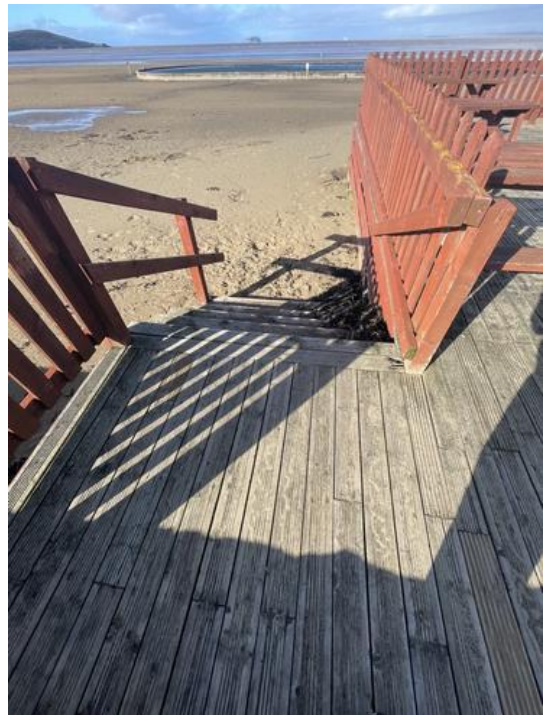

Photo 22



Photo 23

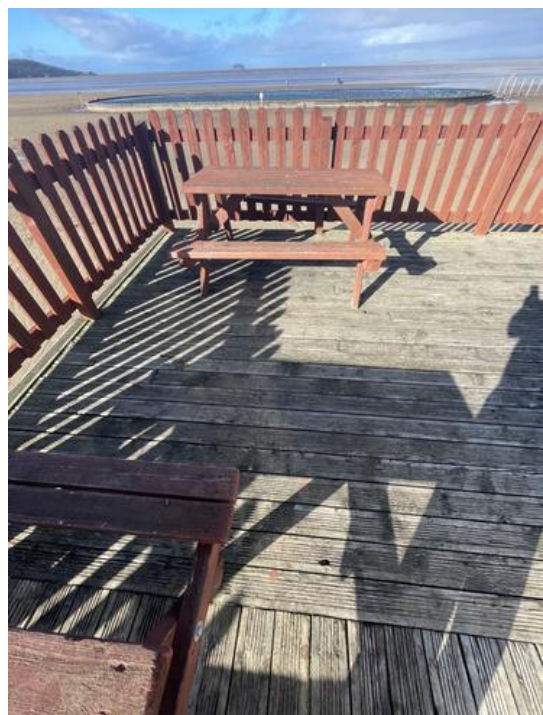

Photo 24



Photo 25

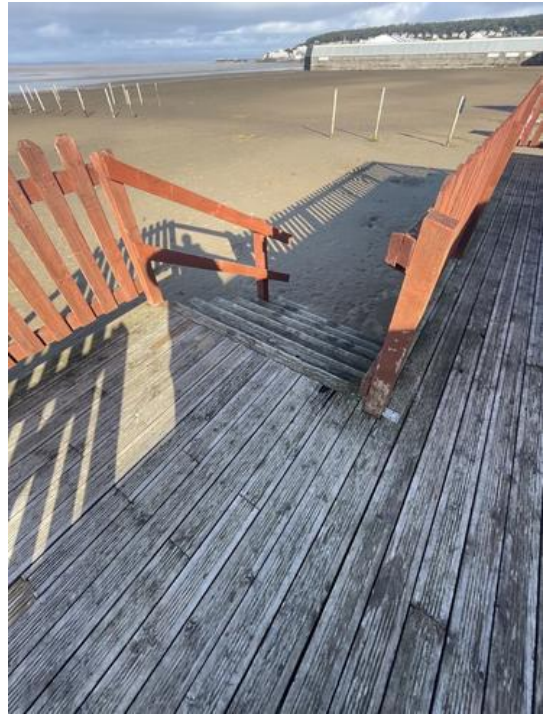

Photo 26



Photo 27

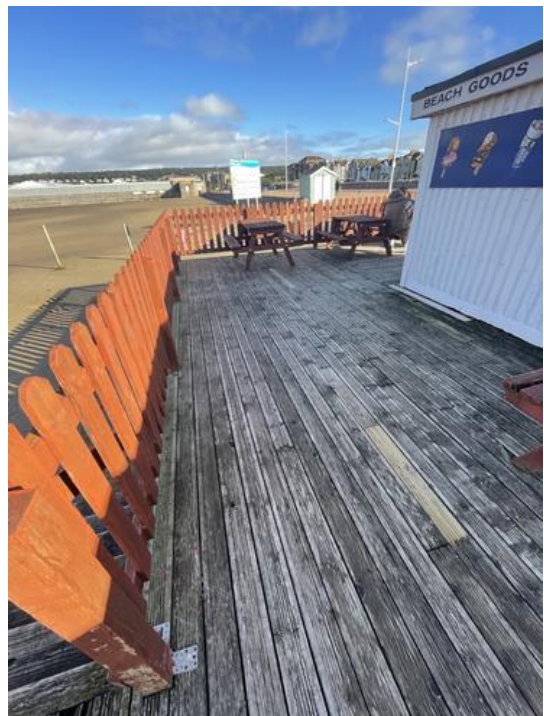

Photo 28



Photo 29



Photo 30

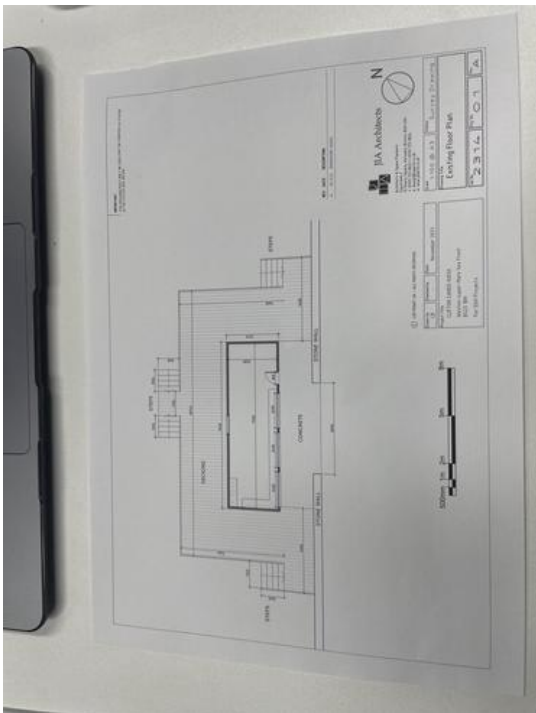

Photo 31



Photo 32



Photo 33



Photo 34



Photo 35



Photo 36



Photo 37



Photo 38



Photo 39



Photo 40



Photo 41



Photo 42