

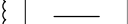

NO DIMENSIONS TO BE SCALED FROM THIS DRAWING	
CDM - RESIDUAL HAZARDS The following are considered to be significant risks relevant to this drawing, which could not be fully mitigated or removed through design:	
1	
2	
3	etc.
Further possible control measures have been identified within the Design Risk Assessments which may help to mitigate these and other identified risks further during the construction / maintenance process.	

No Residual Risks Noted: Please refer to Designers' Risk Assessments within the Tender Documentation

Notes

- This drawing shall be read in conjunction with the specification and all other relevant drawings and documentation.
- Positions of equipment are indicative only. Exact position shall be determined on site by the Contractor.
- Ensure electrical services are fully co-ordinated with the mechanical services installation.

Lightning Protection	
Symbol	Description
	25 x 3mm copper tape & down tape - PVC coated
	Earthing spike in pit
Bonding to be allowed for all roof mounted plant.	

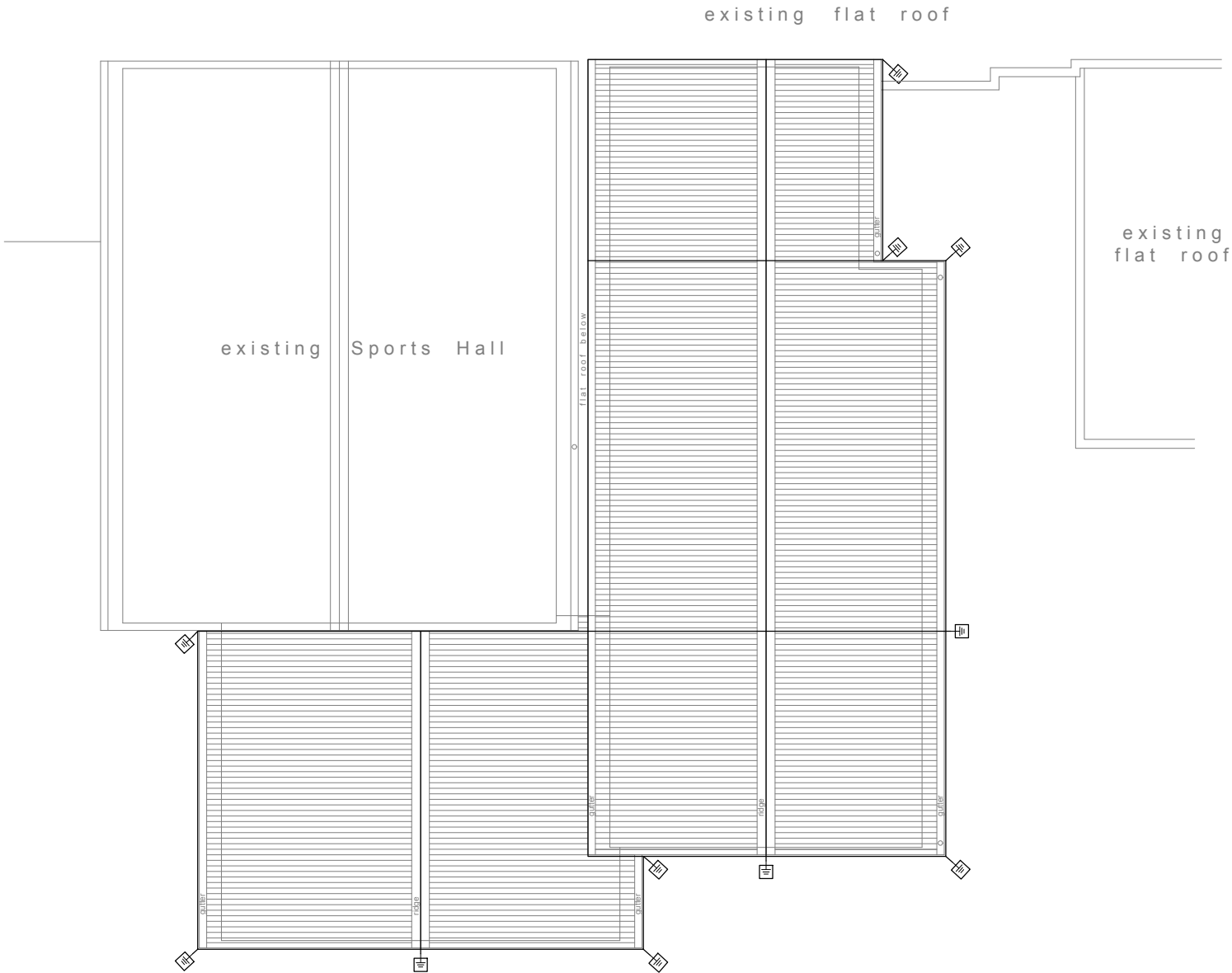

P03	Tender Addendum - Revision as clouded.	16.03.18	CLA	JP
P02	Tender Issue	17.02.18	NIR	CLA
P01	For Comment	09.02.18	NIR	CLA

Revision	Date	Drm	Chk
Client			
Bury Council			

Project  
**Elms Bank School  
Hydrotherapy Pool**

Drawing Title  
**Indicative Lightning Protection Layout**

Suitability Status			
<b>D2 - Suitable for Tender</b>			
Job No.	Scale	Size	Rev
<b>180132</b>	<b>1:100</b>	<b>@ A1</b>	<b>P03</b>
Drawing Number			
<b>180132-PEV-XX-00-DR-E-0900</b>			
Project Code - Originator - Zone - Level - Type - Role - Number			

**PICK  
EVERARD**

T 0345 045 0050 www.pick-everard.co.uk  
This drawing is issued for the sole and exclusive use of the intended recipient and is subject to copyright in favour of Pick Everard. Pick Everard does not accept any responsibility or liability whatsoever for its use by a person other than the intended recipient.