

SECTION 1

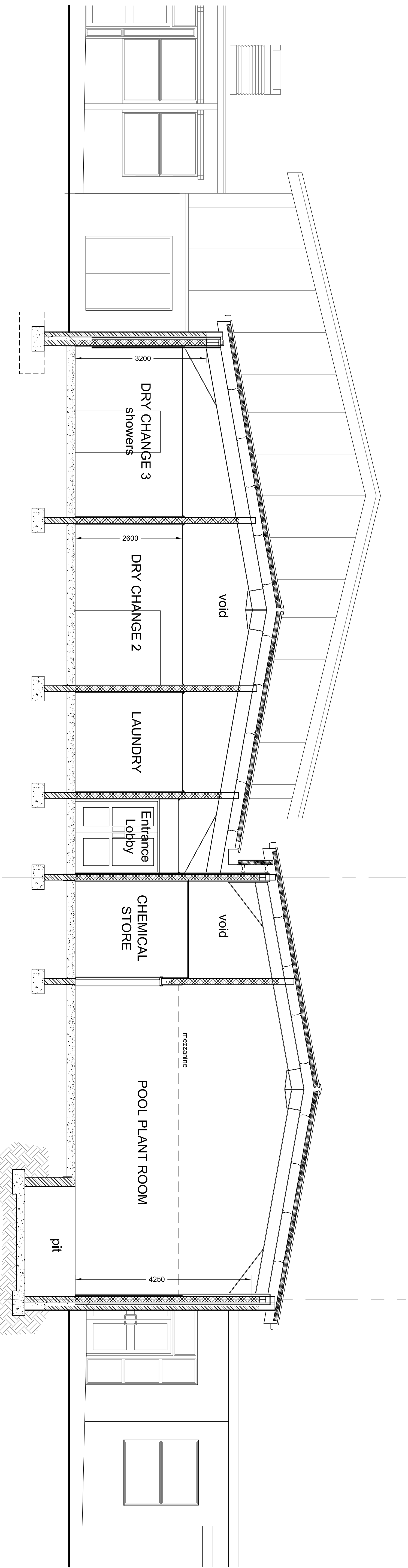

SECTION 2

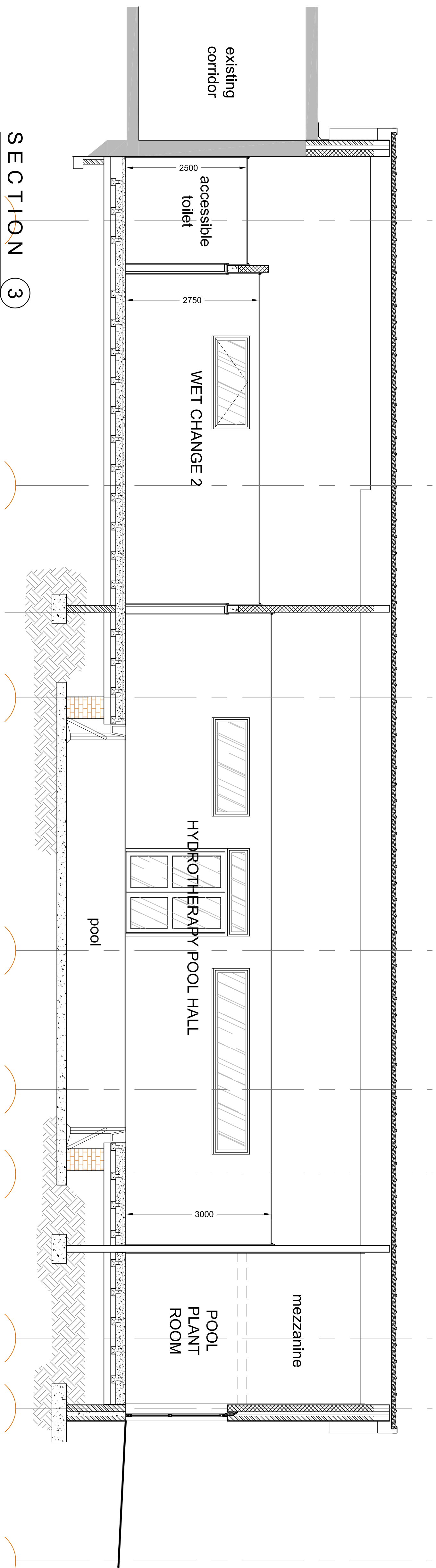

SECTION 3

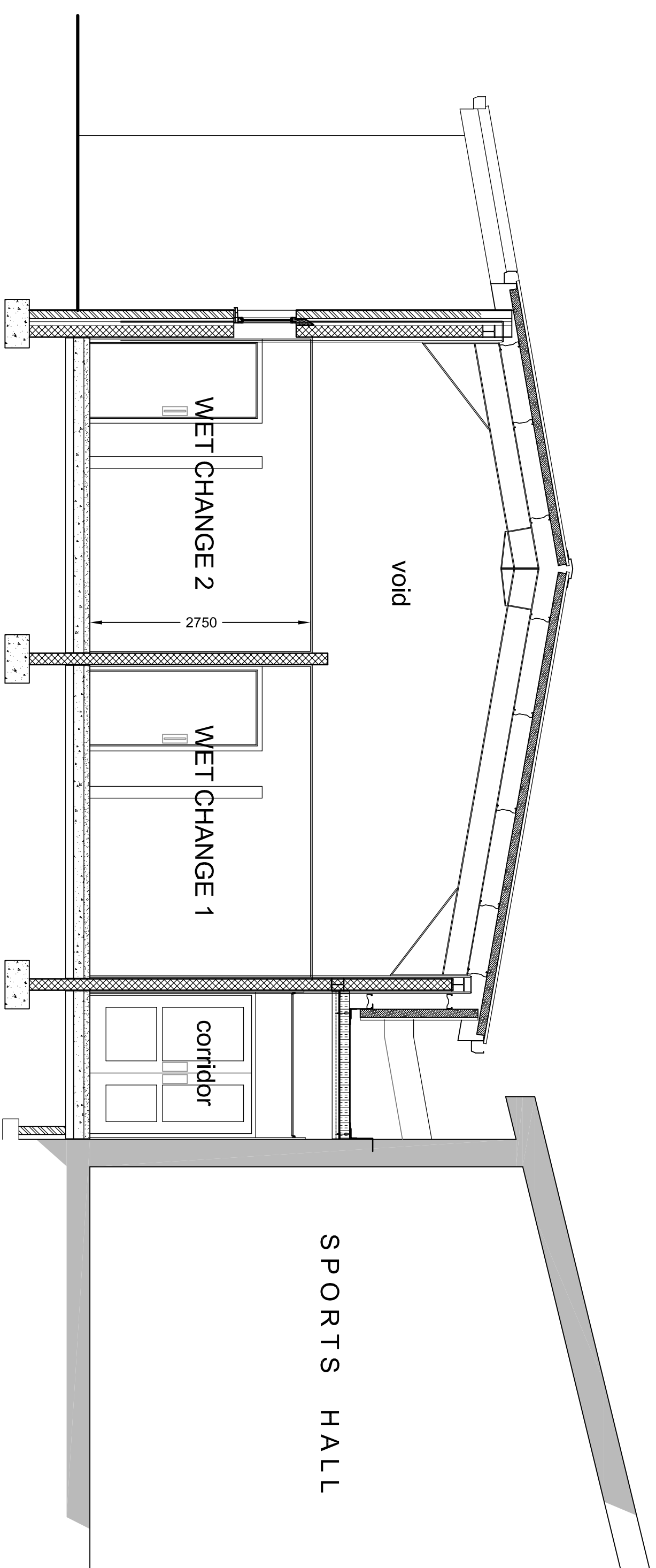

SECTION 4

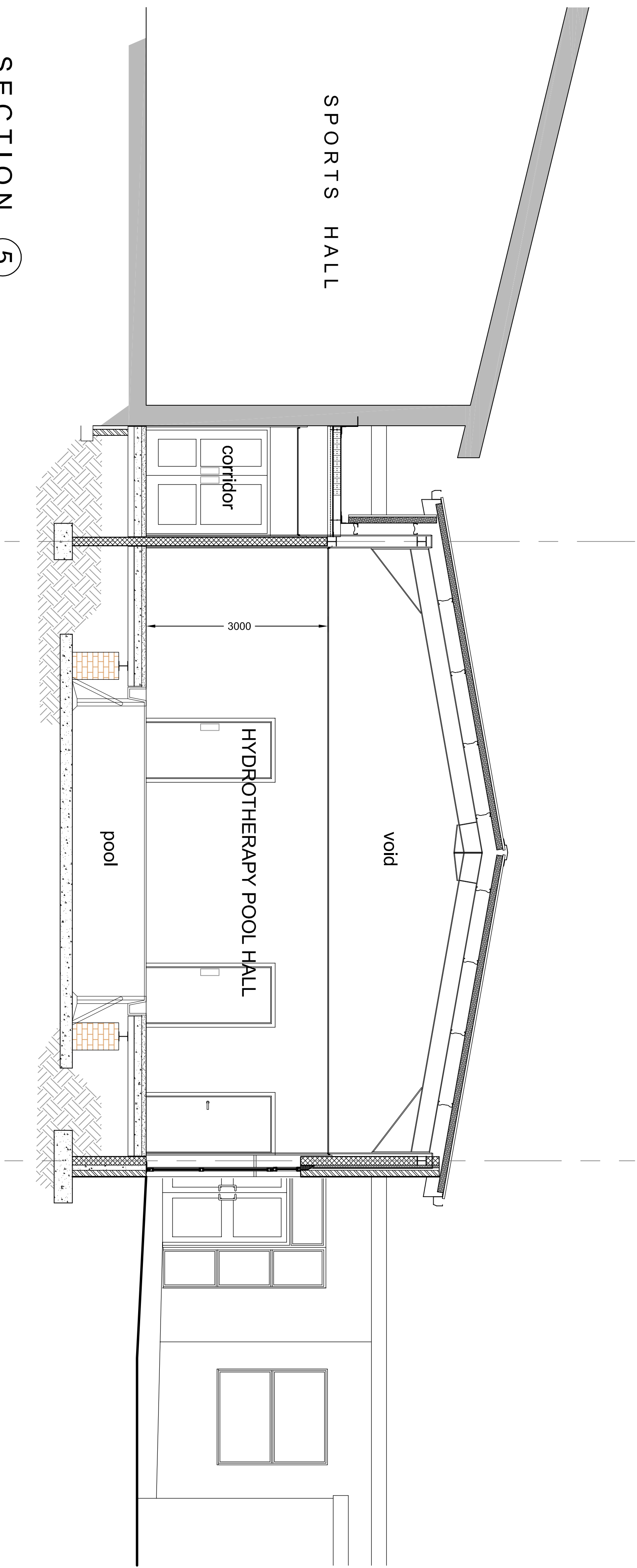

SECTION 5

CROSS SECTIONS

Scale 1:50

0 0.5 1 1.5 2 2.5 3 3.5 4 4.5 5m

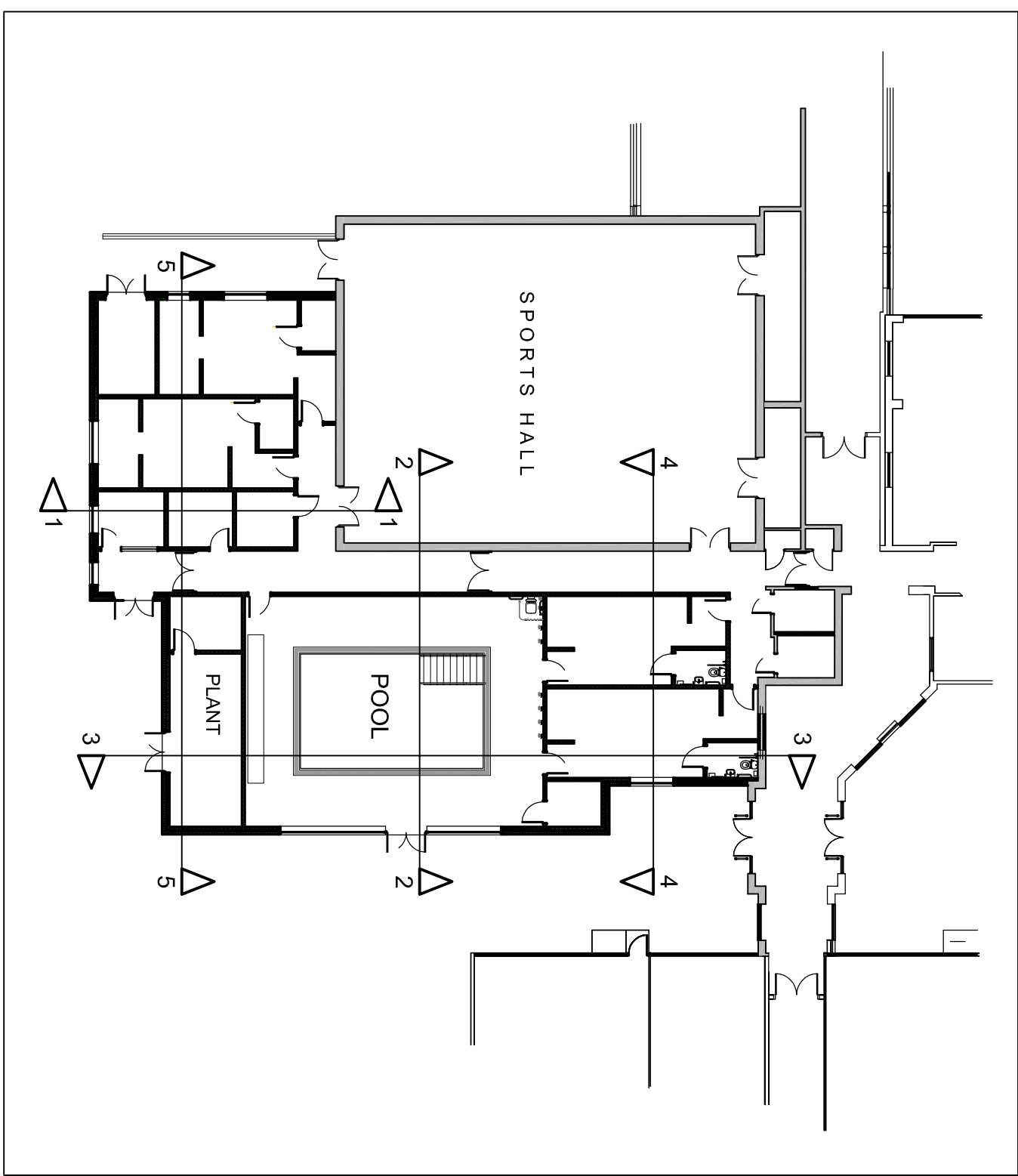

KEY PLAN

Not To Scale

GENERAL NOTES

1. THIS DRAWING IS TO BE READ IN CONJUNCTION WITH ALL OTHER DRAWINGS AND SPECIFICATIONS RELATING TO THE PROJECT AND IS NOT TO BE USED IN ISOLATION.

2. THE CONTRACTOR IS TO CHECK ALL DIMENSIONS ON SITE AGAIN TO SCALE OF DRAWINGS. DIMENSIONS MAY VARY SLIGHTLY FROM SCALE OF DRAWINGS. DIMENSIONS MAY VARY SLIGHTLY FROM SCALE OF DRAWINGS.

3. ALL WORKMANSHIP AND MATERIALS TO COMPLY WITH BUILDING REGULATIONS AND ANY OTHER REQUIREMENTS. DIMENSIONS MAY VARY SLIGHTLY FROM SCALE OF DRAWINGS.

4. THE CONTRACTOR IS TO MAKE GOOD ALL WORKS DISTURBED. THE CONTRACTOR IS TO COMPLY WITH ALL RELEVANT REGULATIONS AND HEALTH AND SAFETY REQUIREMENTS IN ALL WORKS DISTURBED.

Draft Issue

REV	DESCRIPTION	DATE
1	ISSUED FOR PERMIT APPLICATION	11/17
2	ISSUED FOR PERMIT APPLICATION	11/17
3	ISSUED FOR PERMIT APPLICATION	11/17
4	ISSUED FOR PERMIT APPLICATION	11/17
5	ISSUED FOR PERMIT APPLICATION	11/17

PROJECT TITLE:
ELMS BANK SPECIALIST ARTS COLLEGE
RIPON AVENUE, WHITEFIELD, M45 8PJ
HYDROTHERAPY POOL & CHANGING

DRAWING TITLE:
PROPOSED CROSS SECTIONS

Bury
Council

Department for
Resources & Regulation

2 Knowsley Road,
Bury, Lancashire, B9 4JH

For: 0161 253 6989
Fax: 0161 253 6989
Email: www.bury.gov.uk

PROJECT TITLE:
ELMS BANK SPECIALIST ARTS COLLEGE
RIPON AVENUE, WHITEFIELD, M45 8PJ
HYDROTHERAPY POOL & CHANGING

DRAWING NUMBER:
E 17301 A 07

DRAWN BY: NB	DATE: 11/17	ISSUE NUMBER: 1
CHECKED BY: RV	DATE: 11/17	DATE OF ISSUE: 11/17

SCALE:
1:50 @ A0