

*GSH Site Survey Doc

3364 / GSH Site Survey

Complete

Document title:

GSH Site Survey

GSH project number (if applicable):

3364

GSH representative(s) present during survey:

Darren Doughty

Date:

07.11.2023 14:18 GMT

Client/Site Details:

Client name:

Other

Client name:

North Somerset Council

Contact:

Jasmin Williams

If location services are unavailable, please manually input or correct the address

Site Address:

Cove kiosk
Weston super mare beach
BS23 1AL

Survey of Works:

Click to add Works Details and Photos for Each Location:

Click to add Works Details and Photos for Each Location: 1

Photos:

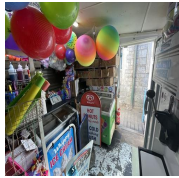

Photo 1



Photo 2

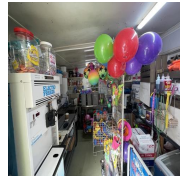

Photo 3

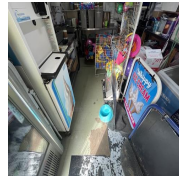

Photo 4

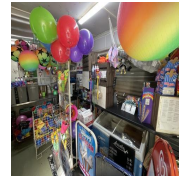

Photo 5

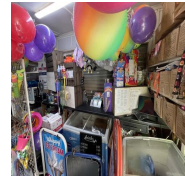

Photo 6

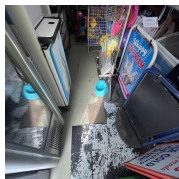

Photo 7

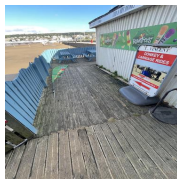

Photo 8

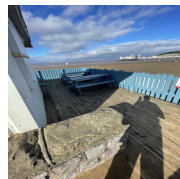

Photo 9



Photo 10

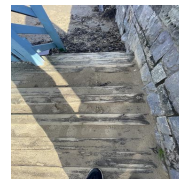

Photo 11

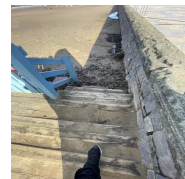

Photo 12

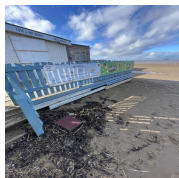

Photo 13

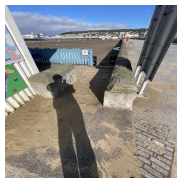

Photo 14

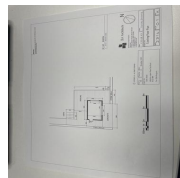

Photo 15

Photo location and works description:

Cove kiosk

Site Survey

1 Flooring internal old floor tiles possibly containing asbestos needs ceiling and replacing 2 walls and ceiling seem solid and white hygiene board

3 electrical needs checking

4 felt roof looks worn and torn needs replacement advise fibreglass roof

5 Decking in places rotten and sunken down possibly unsafe

Needs replacement sub structure needs investigation

6 exterior cladding to building seems solid

Measurements (ie m2/Linear Lengths/Ceiling Heights etc):

On CAD

Additional Notes/comments (ie Any obvious H&S issues/Access Issues etc):

N/a

Plant required (Internal Access Tower/Long Ladders/Barriers etc):

N/a

Contractor to carry out works:

GSH

Declarations:

GSH signature:



Darren Doughty
07.11.2023 14:20 GMT

Media summary

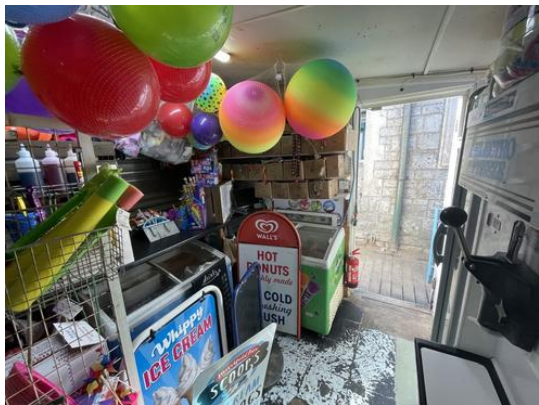

Photo 1



Photo 2



Photo 3



Photo 4



Photo 5



Photo 6



Photo 7

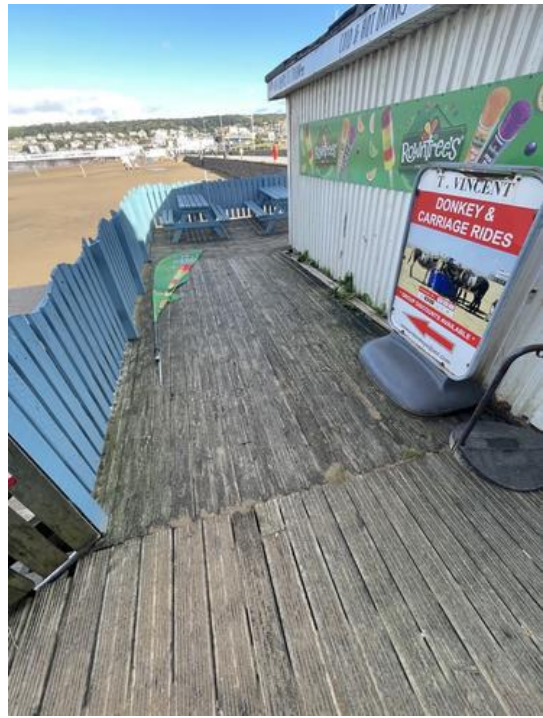

Photo 8



Photo 9



Photo 10



Photo 11



Photo 12



Photo 13



Photo 14

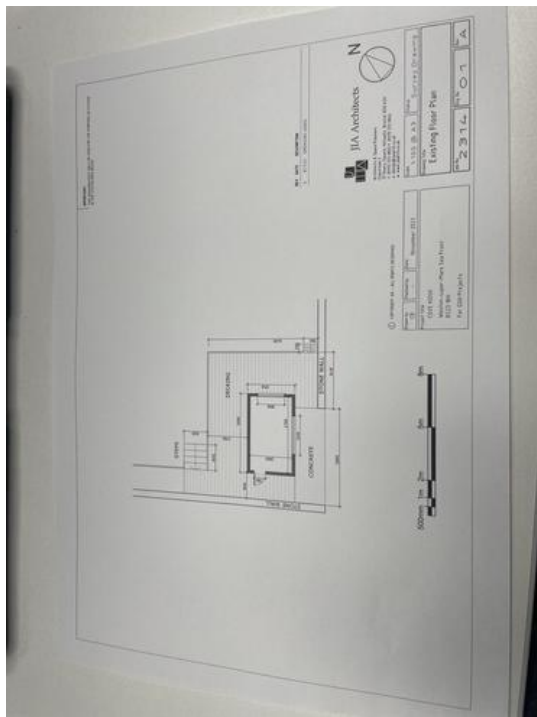

Photo 15