

EXISTING FRONT ELEVATION  
scale 1:100

EXISTING SIDE ELEVATION  
scale 1:100

EXISTING REAR ELEVATION  
scale 1:100

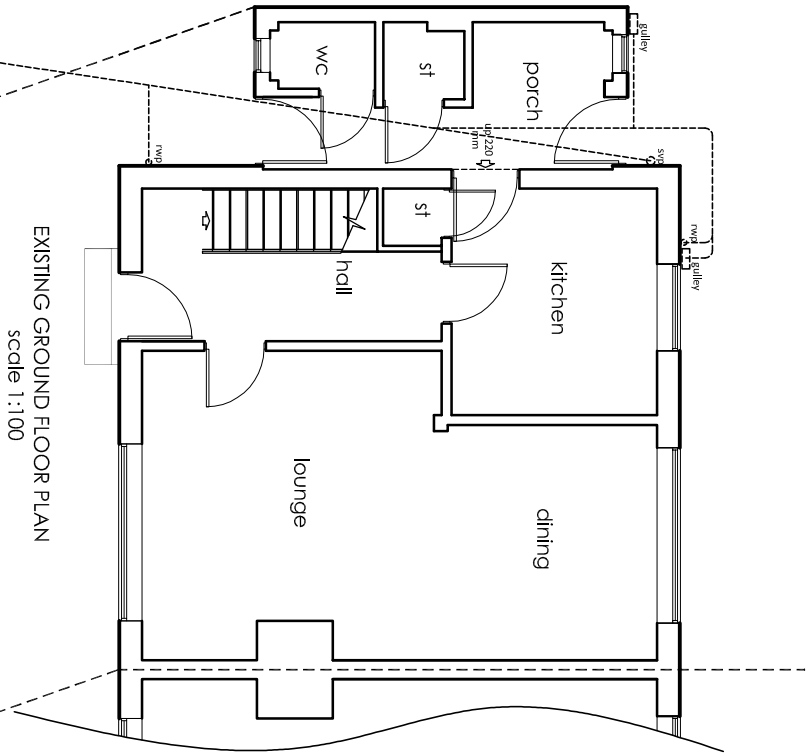

EXISTING GROUND FLOOR PLAN  
scale 1:100



ARCHITECTURAL DESIGN  
& SURVEYING SERVICES

52 Parkway  
Trentham  
Stoke-On-Trent  
Staffordshire  
ST14 8AG

tel: 07974 243439

www.kadarchitectural.co.uk  
jon@kadarchitectural.co.uk

Copyright:

KAD Architectural Design & Surveying Services.  
This drawing and the designs depicted may not be reproduced in whole or in part without the prior written permission of Design & Surveying Services

THE PARTY WALL ACT 1996 - "The Client's attention is drawn to the Party Wall Act 1996 which requires the building owner to serve a notice on the adjoining owner, where the building owner undertakes any building works on, adjacent to or over the boundary of the adjoining property- the Client shall ensure that all legal obligations in this regard are complied with."

REVISIONS & PUBLICATION DATES

Planning & Building Regulation  
Purposes Only

PROJECT NUMBER / DRAWING NUMBER  
**2419/19/02**

CLIENT  
**Khushnood Begum  
5 Mercia Crescent  
Cobridge  
Stoke On Trent  
ST6 3JB**

DRAWING TITLE

Existing Details

FIRST PUBLICATION DATE August 2019 Jon Bennett  
SCALE:- 1:100 printed @ A3

PROJECT  
**Proposed Extension and  
Adaptation Works at  
5 Mercia Crescent  
Cobridge  
Stoke On Trent  
ST6 3JB**