

Contractor to check all dimensions and report any errors or omissions to the Design Team

Contractor is responsible for all setting out

Annotated dimensions to take preference over scaled dimensions

This drawing is the copyright of the City of Stoke on Trent Property + Asset Management Team and may not be loaned, copied or reproduced.

It is not to be used for any offer, quote, tender or construction purpose other than the intended without the written consent of the Director

LEGEND

- Partition infill - existing roller shutter opening to be infilled. Roller shutter to remain insitu with boarding to front face
- Allow for Timber 48 S 50 C Stud with 12.5mm Gyproc Wallboard to either side of stud
- Areas where opening up works have taken place or fixtures/fittings removed to be re-skimmed to make suitable for paint finish

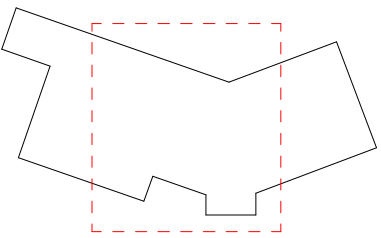

REVISION	DATE	DESCRIPTION	ARCHITECT	PARTNER
A	29.06.20	Draft status - issued to Unilas for information		

CHECK ALL DIMENSIONS AND VERIFY ON SITE. REPORT ANY ERRORS OR OMISSIONS

DRAFT - INFORMATION



City of  
Stoke-on-Trent

JOB TITLE:  
Meir C.E.C

DRAWING TITLE:  
PARTITION TYPE // PROPOSED

SCALE: <b>As indicated</b>		DRAWING SHEET SIZE: <b>A1</b>	
JOB CODE: <b>Project Number</b>	DRAWING NUMBER: <b>A104</b>	REVISION: <b>A</b>	

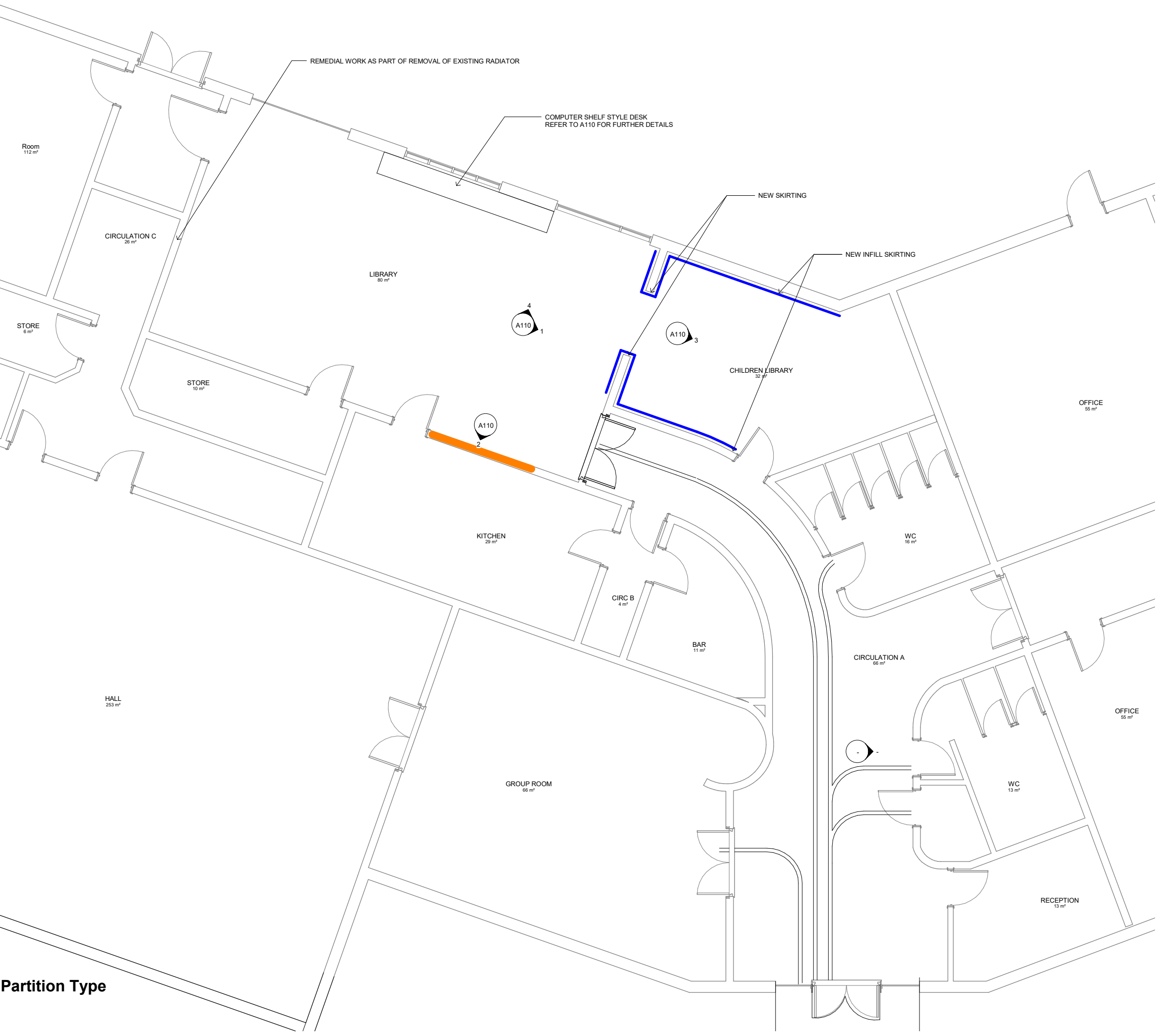

Level 0 // Partition Type  
1 : 50

This line should measure 100mm along x and y axis when printed