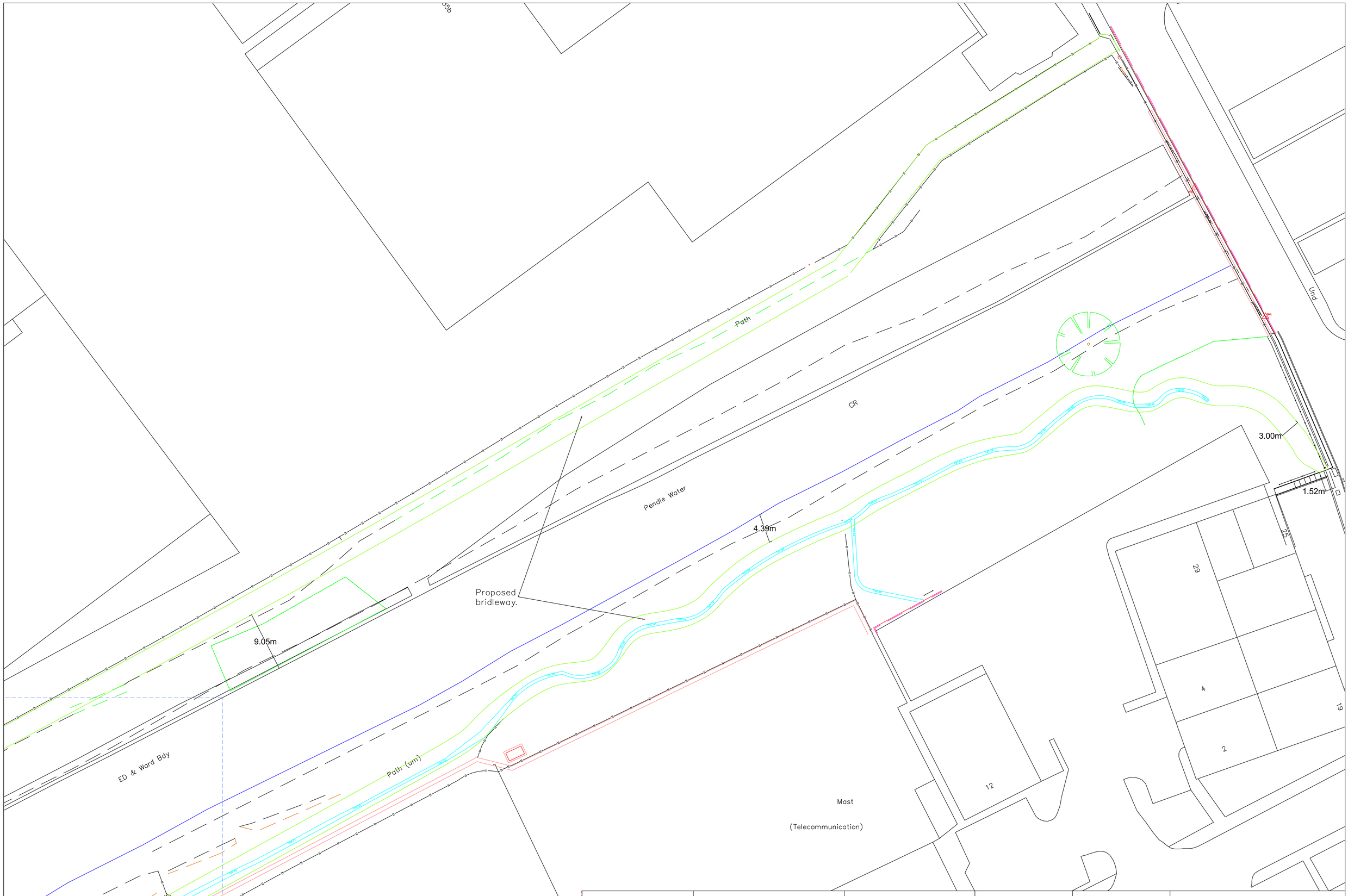

Borough of Pendle	**PROJECT:** LOMESHAYE INDUSTRIAL ESTATE BRIDLEWAY CONSTRUCTION	**TITLE:** NEW BRIDLEWAY ROUTE	**DRAWN BY:** J D Austin	**CHECKED:** S Whalley	**DATE: AUGUST 2021**
			FILE REF: XXXX	**SCALE:** 1/250 at A1	**DRAWING NUMBER:E0746 D015**