



Asbestos Management Survey Report

Clarence House, Civic Campus, Euclid Street, Swindon, SN1 2SG



Undertaken by SWINDON ASBESTOS SURVEYING LTD	
Checked by:	Eddie O Sullivan
Verified/Signature:	<i>E. O'Sullivan</i>
Date of Survey:	15 Jun 2015 to 18 Jun 2015
Date of Report:	3 Jul 2015
<u>Job No:</u>	<u>J004848</u>
Authorising Surveyor:	Chris Swioklo
Verified/Signature:	<i>Chris Swioklo</i>
Swindon Asbestos Surveying Ltd, Suite 12, The Pembroke Centre, Cheney Manor Industrial Estate, Swindon, Wilts, SN2 2PQ Tel: 0844 381 4223 Email: info@swindon-asbestos.co.uk Website: www.swindon-asbestos.co.uk Company No: 5953002	

Swindon Asbestos Surveying Ltd wish to inform their clients that there are under no obligation to use our services for further work related to the recommendations from this report. Swindon Asbestos Surveying Ltd cannot be held responsible if you do not act upon any recommendations detailed in this report.



<u>Contents – Management Survey</u>	<u>Pages</u>
Cover Sheet	Page 1
Contents	Page 2
Executive Summary & No Access Areas	Page 3
Introduction	Page 5
Survey Information	Page 6
Material Risk Assessment <ul style="list-style-type: none">• Algorithm• Accessibility & Vulnerability Score• Recommended Actions• Advised Timescale for Recommended Actions	Page 9
Additional Actions for Duty Holder	Page 13
General Safety Recommendations	Page 14
Appendix A: Survey Summary Sheets	
Appendix B: Survey Data Sheets <ul style="list-style-type: none">• Survey Conclusions & Recommendations	
Appendix C: Bulk Analysis Certificate	
Appendix D: Floor Plan	



Executive Summary

The content of this report relates exclusively to the findings of the Management Survey undertaken in accordance with HSG 264 'Asbestos: The survey guide' of Clarence House, Civic Campus, Euclid Street, Swindon, SN1 2SG.

Management Survey of entire property

The purpose of the survey is to locate, as far as reasonable practicable, the presence and extent of any suspect asbestos containing materials.

The following asbestos containing materials have been identified, presumed or strongly presumed:

(Presumptions are avoided when possible during refurbishment and demolition surveys as all areas should be made accessible)

For abbreviation purposes the following may appear in this report in Material type. AIB (Asbestos Insulation Board) and AC (Asbestos Cement).

FI	Building Designation	Location	Asbestos Containing Material	M.A.S	Recommended Action
Z-	01	Store. B03	Walls - Insulation residue - Asbestos Insulation/Coating	7	Leave & Manage
Z-	01	Store. B03	Pipework (below fibreglass insulation) - Insulation residue - Asbestos Insulation/Coating	7	Leave & Manage
Gr	01	Lobby. 003	Floor - Vinyl floor tiles and bitumen adhesive - Well Bound Material	2	Leave & Manage
Gr	01	Lobby. 019	Floor - Vinyl floor tiles and bitumen adhesive REFER (AD006131) - Well Bound Material	2	Leave & Manage
Gr	01	Understairs Cupboard. 020	Floor - Vinyl floor tiles and bitumen adhesive REFER (AD006131) - Well Bound Material	2	Leave & Manage
Gr	01	Lobby. 023	Floor (part under carpet tiles) - Vinyl floor tiles and bitumen adhesive REFER (AD006131) - Well Bound Material	2	Leave & Manage
Gr	01	Fire Escape. 024	Floor - Vinyl floor tiles and bitumen adhesive REFER (AD006131) - Well Bound Material	2	Leave & Manage
Gr	01	Understairs Cupboard. 025	Floor - Vinyl floor tiles and bitumen adhesive REFER (AD006131) - Well Bound Material	2	Leave & Manage
1s	01	Office. 105	Within floor safe - Presumed insulation board lining - AIB	6	Leave & Manage
Ex	01	External	Roof - Undercloak REFER PREVIOUSLY SAMPLED (SAS 7702/15) - Asbestos Cement	3	Leave & Manage

The recommended action provided has been determined by the Material Assessment Score and or the scope of refurbishment works; and observations made by the surveyor during the survey only. The duty holder must undertake a priority assessment in addition to the findings of this report in order to comply with CAR 2012 Regulation 4.

No Access Areas

The following table details all areas not accessed during the survey. Although they may be accessible at other times, for the reasons specified they were not available for inspection during the survey.

FI	Building Designation	Location	Access Restriction
G	01	Understairs Cupboard. 004	door locked no key available at time of survey



No works should be undertaken in the area until the presence of asbestos is confirmed or refuted

It is imperative that the client assumes that all of these areas contain asbestos and demolition works do not proceed until further investigation has been undertaken as a matter of urgency. These areas must be managed on the basis that asbestos is present and must be revisited as soon as practicable to enable an accurate assessment to be made.



Introduction

Swindon Asbestos Surveying Ltd, Suite 12, The Pembroke Centre, Cheney Manor Industrial Estate, Swindon, Wilts, SN2 2PQ has been instructed by D Huckin of Swindon Borough Council,, Waterside Park, Darby Close, Cheney Manor Industrial Estate, Swindon, SN2 2PN to undertake a Management Survey of Clarence House, Civic Campus, Euclid Street, Swindon, SN1 2SG.

Management Survey of entire property

The survey was undertaken on the 15 Jun 2015 to 18 Jun 2015 by Chris Swioklo.

No access to high level roof voids due to height restrictions.

Some samples have been referenced to swindon asbestos surveying survey ref: 7702 dated 18/19 February 2012.

The property comprises a brick built social services building, constructed circa 1900's.

The purpose of the survey is to locate, as far as practicable, the presence and extent of any suspect asbestos containing materials which may be damaged or disturbed during normal occupancy and assess their condition, in order to produce this report and assess whether any remedial action is required.

The information collated in this survey report provides the basis for an asbestos register, risk assessment and management plan which are required in order to comply with CAR 2012. Interpretation of the results and risk assessments are outside the scope of this survey, the duty holder and/or appointed person must carry out their own risk assessment and plan for the management of asbestos containing materials within these areas of the premises.

It is your responsibility as the duty holder and/or appointed person to ensure this information remains current; therefore any changes or remedial actions must be recorded appropriately on the register to enable continued management of asbestos containing materials in your premises. It is the responsibility of contractors to make their own assessment in respect of pricing removal and or remedial works.

A priority risk assessment can be provided under separate cover if required but will be outside the scope of our UKAS accreditation.

This report is based on a management survey and is representative of the situation at the time of inspection.

This report shall not be reproduced except with the expressed approval of Swindon Asbestos Surveying Ltd and the client.



Survey Information

HSG 264 "Asbestos: The survey guide" defines a management survey as the standard survey. Its purpose is to locate, as far as reasonably practicable, the presence and extent of any suspect asbestos containing materials (ACM) which could be damaged or disturbed during normal occupancy, including foreseeable maintenance, and to assess their condition.

Management surveys will often involve minor intrusive work and some disturbance. The extent will vary between premises and depend on what is reasonably practicable for individual properties. A management survey will include an assessment of the condition of the various ACMs and their ability to release fibres into the air if they are disturbed. This 'material assessment' will give a good guide of the priority for managing ACMs as it will identify the materials which will most readily release airborne fibres.

The survey will usually involve sampling and analysis to confirm the presence or absence of ACMs. However a management survey can also involve presuming the presence of asbestos.

Management surveys are only likely to involve the use of hand tools. Any areas not accessed must be presumed to contain asbestos and will have to be managed on this basis i.e. maintenance or other disturbance work should not be carried out in these areas until further checks are made.

The requested buildings and or areas of the building were thoroughly inspected for materials suspected to contain asbestos and samples were taken by the surveyor where considered necessary, including photographic records. Where one type of material appeared to be extensive, only representative samples were taken. Any sample taken has been analysed by an independent UKAS accredited laboratory.

Where a material is not sampled but is strongly presumed or presumed to contain asbestos it is noted as such and a material assessment is still generated.

A material may be strongly presumed to contain asbestos based on previous laboratory analysis of similar materials, knowledge that the use of asbestos was commonplace during manufacturing or the material has the appearance of asbestos i.e. clearly visible fibres. This is likely to occur in instances where it is physically impracticable at the time of survey to obtain a sample i.e. the material is at height, inside a live appliance or under fixed floor coverings (in the case of floor tiles where they have already been identified at the property).

A material may be presumed to contain asbestos if the surveyor cannot categorically conclude that it does not contain asbestos, therefore it is presumed to be asbestos containing by default. This is likely to occur in instances where it is physically impracticable at the time of survey to obtain a sample or sufficiently visually inspect the material i.e. a firebreak located some distance from the point of access in a ceiling void which is obstructed by ducting and cables.

This report is based upon a non-destructive inspection. All reasonable efforts were made to inspect areas requested by the client to identify the physical presence of materials containing asbestos. Risers, voids and structural ducts were inspected where readily demountable covers existed at access points.



However;

This report may not identify all asbestos containing materials as the extent of material was assessed visually and should be considered as a measure only. Additional sampling is recommended if other asbestos materials are suspected at a later date. Where asbestos materials prevented further access to areas (e.g. above asbestos ceilings), no investigation was carried out and the report was duly notarised.

- Floor finishes such as fitted or fixed linoleum, laminate flooring and carpets were not taken up unless easily accessed.
- Inspection covers and underground drainage were not accessed.
- Examination of substrates to walls, floors and ceilings were not carried out, as the survey is non-intrusive.
- No appliances or machinery were dismantled for the inspection process.
- Shuttering inside precast concrete floors was not inspected as the survey is non-intrusive.
- Under precast concrete floors was not inspected as the survey is non-intrusive.
- Areas still under normal occupation were not inspected if surveying activities posed a risk to occupants.
- Live electrical installations were not dismantled for the inspection process.
- Live gas installations were not dismantled for the inspection process.
- Areas already deemed as an unsafe structure such as failing floor boards, un-boarded loft areas, flooded areas and confined spaces were not inspected, unless by prior arrangement with appropriate safety precautions in place.
- Operational equipment and machinery (boilers, heaters etc) were not dismantled for the inspection process.
- Locked and or sealed areas such as strong rooms and safes etc were not inspected.
- Hidden areas within the structure of the building such as fully bricked and or concrete sealed voids and risers were not inspected as the survey is non-intrusive.
- Sealed areas which may contain asbestos materials which have been utilised as packers ad hoc throughout the site were not inspected as the survey is non-intrusive. Such areas will include, but not be limited to roof and or floor joists, internal areas to door and window frames.
- Internal construction of doors, where damage can be considered to compromise fire resistance and hence the fire safety of the building, were not accessed.
- When sampling behind door frames, skirting boards etc, and a large number may be present throughout the site, a representative number of items will be inspected and presumed to be consistent in all other cases.
- Any areas to the exterior of the building where survey damage would be considered to compromise the building's security were not accessed.
- Below top soil or other surfaces to the exterior of the structure or internally to the sub floor areas were not inspected as the survey is non-intrusive.
- Areas below or behind existing building fabric which would require part demolition of the structure were not inspected as the survey is non-intrusive. For example large areas of boarded floors which would require complete removal of the entire floor to enable access behind or under each joist.
- Any area where access is not possible whilst utilising normal survey access equipment (two stage ladders), or a maximum of 3 metres in height was not inspected due to the Health and Safety implications of working at height, unless prior arrangements have been confirmed.
- Any items stored within the buildings which do not form part of the fabric or structure of the building such as boxes, cupboards and storage crates etc were not inspected.
- This list is not exhaustive



Survey planning and procedure

The duty holder's requirements have been established and the type and scope of survey(s) to be undertaken agreed at the initial consultation stage.

Where available, floor plans, previous surveys and pre-existing documentation concerning the structure, construction and details of adaptations have been obtained.

Site specific details have been obtained from the duty holder including safety and security information, permits to work and access arrangements to ensure the survey is completed efficiently, effectively and safely. Where this is not the case and limitations are discovered during the survey they have been recorded appropriately.

A desk top study has been undertaken in order to plan the execution of the survey. Contributing factors including the nature, age and construction of the site have been considered and the survey has been properly resourced.

Any anomalies arising during the survey which impact on the scope of survey have been relayed to the client in a timely manner and resolved as far as practicable. Any further requirements have been identified in the contract review.

The survey was carried out in accordance with our internal Surveying Procedure QP12 and the "HSG 264 Asbestos: The survey guide" guidance for the surveying, sampling and assessment of asbestos containing materials.

Swindon Asbestos Surveying Ltd surveyors operate with independence, impartiality and integrity and are sufficiently trained, experienced and authorised in all aspects of the surveying work being undertaken.

Swindon Asbestos Surveying Ltd is accredited by the United Kingdom Accreditation Service (UKAS) to undertake surveying for asbestos in premises.



Material Assessment Score Algorithm

The four main parameters which determine the potential an asbestos containing material has to release fibres, when subject to a standard disturbance, are shown as per the HSG 264 scoring algorithm below:

Sample variable	Score	Examples of scores
Product Type (including debris)	1	Asbestos–reinforced composites: plastics, resins, mastics, roofing felts, vinyl floor tiles, semi–rigid paints or decorative finishes, asbestos cement.
	2	Asbestos insulation board, millboards, other low–density insulation boards, asbestos textiles, gaskets, ropes and woven textiles, asbestos paper and felt.
	3	Thermal insulation (e.g. Pipe and boiler lagging), sprayed asbestos, loose asbestos, asbestos mattresses and packing.
Extent of damage/deterioration	0	Good condition: no visible damage
	1	Low damage: a few scratches or surface marks, broken edges on boards, tiles etc
	2	Medium damage: significant breakage of materials or several small areas where material has been damaged revealing loose asbestos fibres
	3	High damage: delamination of materials, sprays and thermal insulation. Visible asbestos debris
Surface Treatment	0	Composite materials containing asbestos: reinforced plastics, resins, vinyl tiles and textured coating.
	1	Enclosed sprays and lagging, Asbestos insulation board (with exposed face painted or encapsulated), asbestos cement sheets etc
	2	Unsealed Asbestos insulation board, or encapsulated lagging and sprays
	3	Unsealed lagging and sprays
Asbestos Type	1	Chrysotile
	2	Amphibole asbestos excluding crocidolite
	3	Crocidolite
Total		

The Potential for Fibre Release (P.F.R) rating is defined as;

Materials with assessment scores of 10 or more are regarded as having a high potential to release fibres, if disturbed.

Scores of between 7 and 9 are regarded as having a medium potential to release fibres.

Scores of between 5 and 6 are regarded as having a low potential to release fibres.

Scores of 4 or less have a very low potential to release fibres.



Accessibility/Vulnerability Score

In addition to the four parameters of the material assessment it is a requirement of an asbestos management survey to record how accessible or vulnerable an ACM is to sustaining damage. An evaluation has been made using the following scoring system:

Accessibility factor	Score	Examples of scores
Inaccessible or Remote	0	soffits, fascia, gas fires, distribution boards, fuse boxes, lift motor machinery, roof sheeting, felts or tiles, gutter linings or flashings, rope seals or putty to windows, covered floor tiles or linoleum, high level rainwater goods, autoclave linings
Occasional disturbance likely	1	sink pads, loft tanks, textured coating to ceilings, ceiling panels, external medium to high level profile sheeting, cladding or slates, gaskets
Easily disturbed, easily accessed	2	window sills, wall panels, textured coating to walls, external low level profile sheeting, cladding or slates and rainwater goods
Routinely disturbed	3	fire doors, exposed floor tiles or linoleum, toilet cisterns, banisters, step nosing, lab bench or propagation worktops, ladder shelving, bath panels



Recommended Actions

Where an asbestos material has been identified or presumed, a recommended action has been allocated to it. This is dependent upon the product type (e.g. spray insulation, asbestos insulating board, floor tiles, asbestos cement sheeting etc.), condition, surface treatment, asbestos type, location, vulnerability to damage and observations made by the surveyor at the time of survey (please note that the sample description, material type and comments/observations are opinions of the surveyor at the time of survey).

The following recommended actions can be allocated to an identified or presumed asbestos material:

Leave & Manage

The material may be left in situ and warning labels applied at the client's request. Undertake continued regular recorded inspections on the condition of the material as dictated in the asbestos register and management plan.

Encapsulate/Reseal

The material requires encapsulation (e.g. enclose, seal over, or paint with a proprietary encapsulating material), thereafter the material may be left in situ and warning labels applied at the client's request. The asbestos register and management plan must be updated to record the remedial action undertaken. Undertake continued regular recorded inspections on the condition of the material.

Remove/Repair

The material requires removal or repair within the legislative requirements of the following:

Health and Safety at Work Act 1974

Management of Health & Safety at work regulations 1999

Control of Asbestos Regulations 2012.

Current HSE Approved Codes of Practice (ACOPS) including L127 and L143

The asbestos register must be updated to record the remedial action undertaken.

If the material is identified as licensed, activities must be undertaken by an approved asbestos removal contractor holding a current HSE licence.

If the material is identified as non-licensed, activities may be undertaken by trained asbestos operatives following the latest ACOPS and HSE Guidance Notes and will fall onto one of the following categories:

1. Non-licensed works.
2. Notifiable non-licensed works which must be notified to the HSE or Local Enforcing Authority prior to works commencing.

Investigate Further

Where a material is presumed to contain asbestos or areas have not been accessed during the survey, a recommendation for further investigation will be made (e.g. additional access requirements for sampling at height or isolation of live plant etc.). It is imperative that all no accessed areas are recorded on the asbestos register and management plan whilst further investigation is pending.



Advised Timescale for Recommended Action

An advisory timescale for implementation of the recommended action is provided which is calculated by combining the total material assessment score with the accessibility/vulnerability score and assigned to each asbestos material as follows:

Combined Total	Action Timescale (from date of report)
HIGH (11+)	1 to 3 months – Urgent attention required followed by regular recorded inspection if applicable Once completed the Asbestos Register must be notarised accordingly
MEDIUM (8 – 10)	3 to 6 months – Near term attention required followed by regular recorded inspection if applicable Once completed the Asbestos Register must be notarised accordingly
LOW (6 – 7)	6 months – ACMs will normally only require regular 6 monthly recorded inspections Each inspection should be duly notarised in the Asbestos Register.
VERY LOW (2 – 5)	12 months – ACMs will normally only require regular 12 monthly recorded inspections Each inspection should be duly notarised in the Asbestos Register.

Additional Timescale:–

IMMEDIATE	ACMs, which in the opinion of the surveyor require containment and/or restricted access until either full removal or encapsulation can be undertaken by a licensed asbestos removal contractor (i.e. debris)
-----------	--

Please be advised that this timescale is advisory and does not negate the requirement for a full priority assessment to be generated in order to effectively plan the management of asbestos in your premises.



Additional Actions for the Duty Holder (following completion of the survey)

It is a requirement under the Control of Asbestos Regulations 2012 and Approved Code of Practice L127 The management of asbestos in non-domestic premises (2nd edition 2006), to assess the risk of anyone being exposed to fibres from ACMs.

This assessment should be undertaken by the duty holder and/or the appointed person responsible for managing asbestos within the premises. The HSE define a duty holder as "the person or organisation that has clear responsibility for the maintenance or repair of non-domestic premises through an explicit agreement such as a tenancy agreement or contract".

The risk of exposure is calculated by combining the total material assessment score provided in this survey with a priority assessment score. The total material assessment score for each identified or presumed asbestos containing material is recorded as follows on the Survey Data Sheets:



Product Type	Extent of Damage	Surface Treatment	Asbestos Type	Total M.A.S	Accessibility/ Vulnerability	Combined Total for Advised Timescale
1	0	0	1	2	2	4

The duty holder is best placed to undertake the priority assessment as they are equipped with knowledge of occupancy and maintenance activities of the premises. Details of generating the priority assessment are provided in Health & Safety Executive publication HSG227 Managing Asbestos in premises.

The higher the combined material and priority score the greater the risk and therefore the higher the priority for undertaking remedial action. It is this overall risk assessment which forms the basis for the implementation of a management plan for all asbestos materials identified or presumed at the premises. In addition it is also a requirement to ensure that anyone potentially at risk receives information on the location and condition of the asbestos material, so far as it is within the duty holder's control.



General Safety Recommendations

Disturbance

Where asbestos materials are known or presumed to exist, it is recommended that no uncontrolled disturbance occurs to the material. In particular, active measures must be taken to avoid all breaking, cutting, drilling, sanding and general abrasion of surfaces.

Fibre Release

As disturbance of asbestos containing materials may release respirable fibres into the atmosphere, it is recommended that encapsulation; regular maintenance and removal work on notifiable materials is undertaken in accordance with controlled conditions by an approved and licensed asbestos removal contractor holding a current HSE license.

Remedial Asbestos Works

All removal work or encapsulation should be undertaken in accordance with an approved work method statement, which incorporates all relevant current legislation for asbestos works e.g. Approved Codes of Practice (current issues) together with the Control of Asbestos Regulations (current issue) and The Health and Safety at Work Act.

Disposal

All asbestos products and non-asbestos products which have become contaminated by asbestos are classified as hazardous waste under the Hazardous Waste Regulations 2005 (England and Wales) and require disposal at licensed sites. Loose asbestos products (pipe insulation, sprayed insulation, broken boards etc) and any asbestos containing waste weighing more than 500kg, during any 12 month period, require a consignment system to control the transportation of the waste from the location of removal to its final disposal destination.

Air Monitoring

It is recommended that all air monitoring work (i.e. smoke testing, air sampling, fibre counting and visual inspections) is undertaken by an independently appointed UKAS accredited laboratory. It is an HSE requirement that all asbestos work enclosures must be visually inspected and have air clearance certificates issued by the laboratory before they are deemed fit for normal occupation.

Advice to Third Parties

Duty holders must make known the existence, or suspected existence, of asbestos to any contractor, maintenance worker or any other person who is likely to disturb such materials. They must also provide advice on any appropriate precautions to be taken. The current asbestos register should be made available for perusal by contractors, who sign the register to confirm they understand that there may be asbestos present in their work area and adaptations to their usual working methods may be necessary.

Labelling

Asbestos materials likely to be disturbed by maintenance or other workers/persons should be clearly labelled (the 'a' logo is recommended). However, it is accepted that it may not be possible to display labels in public areas as doing so may cause undue concern to the public.



Appendix A: Survey Summary Sheets

Client Ref: G5005288			Site Location: Clarence House, Civic Campus, Euclid Street, Swindon, SN1 2SG							Survey Date(s):		15 Jun 2015 to 18 Jun 2015				
SAS Job No: 4848			Surveyor(s): Chris Swioklo							Survey Type:		Management Survey				
No	Sample Ref/ Visual	Building	FL	Area	Position	Element	Material	Qty	Analysis Result	Mat Type	Ext Dam	Surf Treat	Asb Type	Total	Acc/Vuln	
25	Surveyed	01	G	Office. 018	No asbestos detected	No asbestos detected	No Asbestos detected									
Room: MMMF suspended ceiling, non asbestos insulation board panel within ceiling void (previously sampled and found not to contain asbestos ref. 7702/14); brick and plasterboard walls; concrete floor with carpet tiles; timber door; metal radiator and pipes to wall; timber windows; metal fire surround .																
26	REFER (AD006131)	01	G	Lobby. 019	Floor	Vinyl floor tiles and bitumen adhesive	Well Bound Material	6m²	Chrysotile	1	0	0	1	2	3	
Room: MMMF suspended ceiling, no asbestos detected within ceiling void, part concrete ceiling; brick and plasterboard walls; concrete floor with vinyl floor tiles and bitumen adhesive; timber doors supalux door panel to understairs cupboard door (previously sampled and found not to contain asbestos ref. 7702/13); timber panel surround to understairs cupboard door; metal radiator with metal pipework to wall; MMMF lagged metal pipework to wall; supalux wall panel (previously sampled and found not to contain asbestos ref. 7702/11).																
27	REFER (AD006131)	01	G	Understairs Cupboard. 020	Floor	Vinyl floor tiles and bitumen adhesive	Well Bound Material	4m²	Chrysotile	1	0	0	1	2	3	
Room: concrete ceiling; brick walls; concrete floor with vinyl floor tiles and bitumen adhesive; timber shelving; timber door with supalux panel to outside (previously sampled and found not to contain asbestos ref. 7702/11).																
28	AD006132	01	G	Kitchen. 021	Floor (below carpet/lino)	Bitumen adhesive	No Asbestos detected	9m²								
Room: concrete ceiling; plasterboard and brick walls; concrete floor with bitumen adhesive residue under carpet tiles and modern lino; timber boxing to wall; timber windows and sill; timber door; modern sink unit fitted; metal radiator and pipework to wall.																
29	Surveyed	01	G	Disabled Toilet. 022	No asbestos detected	No asbestos detected	No Asbestos detected									
Room: concrete ceiling; plasterboard walls; concrete floor with modern fixed lino; timber boxing to wall; ceramic cistern; timber window; timber door; metal radiator and pipework to walls; upvc pipe to wall; upvc soil and waste pipes.																
30	REFER (AD006131)	01	G	Lobby. 023	Floor (part under carpet tiles)	Vinyl floor tiles and bitumen adhesive	Well Bound Material	4m²	Chrysotile	1	0	0	1	2	3	
Room: MMMF suspended ceiling, no asbestos detected within ceiling void, part concrete ceiling; brick walls; concrete floor with vinyl floor tiles and bitumen adhesive; timber doors supalux door panel to understairs cupboard door (previously sampled and found not to contain asbestos ref. 7702/13); timber panel surround to understairs cupboard door; metal radiator with metal pipework to walls .																

*Notes: .

NO ACCESS TO HIGH LEVEL ROOF VOIDS DUE TO HEIGHT RESTRICTIONS. SOME SAMPLES HAVE BEEN REFERENCED TO SWINDON ASBESTOS SURVEYING SURVEY REF: 7702 DATED 18/19 FEBURARY 2012.

Guidance Notes:

Red – Asbestos Material

Green – Non Asbestos Material

Orange – Presumed Asbestos Material/No Access Area

MS – Management Survey

RS – Refurbishment Survey

DS – Demolition Survey

No – Identification NumberFL – Floor Level

G – Ground Floor

1,2 etc – Denotes floor level

A – Attic

Qty – Quantity of material

E – External

R – Roof Void

Mat Type – Material Type

Ext Dam – Extent Of Damage

Surf Treat – Surface Treatment

Asb Type – Asbestos Type

Total – Total Material Risk Assessment Score

Acc/Vuln – Accessibility/Vulnerability Score

AIB – Asbestos Insulation Board

AC. – Asbestos Cement

Client Ref: G5005288			Site Location: Clarence House, Civic Campus, Euclid Street, Swindon, SN1 2SG							Survey Date(s):		15 Jun 2015 to 18 Jun 2015				
SAS Job No: 4848			Surveyor(s): Chris Swioklo							Survey Type:		Management Survey				
No	Sample Ref/ Visual	Building	FL	Area	Position	Element	Material	Qty	Analysis Result	Mat Type	Ext Dam	Surf Treat	Asb Type	Total	Acc/Vuln	
73	Surveyed	01	1	Office. 121	No asbestos detected	No asbestos detected	No Asbestos detected									
Room: MMMF suspended ceiling, no asbestos detected within ceiling void, insulation board hatch within void (previously sampled and found not to contain asbestos ref.SAS7702/6); insulation board panel within void (previously sampled and found not to contain asbestos ref.SAS7702/6); brick walls; timber floor with carpet tiles; timber windows; metal radiators and pipes to ceiling, walls and floor ; metal fire surround; timber doors.																
74	Surveyed	01	1	Office. 122	No asbestos detected	No asbestos detected	No Asbestos detected									
Room: MMMF suspended ceiling, no asbestos detected within ceiling void, insulation board hatch within void (previously sampled and found not to contain asbestos ref.SAS7702/6); insulation board panel within void (previously sampled and found not to contain asbestos ref.SAS7702/6); brick walls; timber floor with carpet tiles; timber windows; metal radiators and pipes to ceiling, walls and floor ; metal fire surround; timber doors; timber boxing to high level; plasterboard built in cupboard.																
75	Surveyed	01	1	Office. 123	No asbestos detected	No asbestos detected	No Asbestos detected									
Room: MMMF suspended ceiling, no asbestos detected within ceiling void, brick and plasterboard walls; timber floor with carpet and lino; timber windows; metal radiators and pipes to ceiling, walls and floor ; metal fire surround; timber door modern sink unit fitted .																
76	Surveyed	01	1	Meeting Room. 124	No asbestos detected	No asbestos detected	No Asbestos detected									
Room: brick/block and plasterboard walls; plasterboard ceiling; timber floor with carpet; timber door; radiator with metal pipes to wall.																
77	Surveyed	01	1	Circulation. 125	No asbestos detected	No asbestos detected	No Asbestos detected									
Room: brick and plasterboard walls; plasterboard ceiling with decorative coating (previously sampled and found not to contain asbestos ref: SAS7702/1); timber and concrete floor with carpet; modern step nosing.																
78	Surveyed	01	1	Store. 126	No asbestos detected	No asbestos detected	No Asbestos detected									
Room: brick and plasterboard walls; plasterboard ceiling; concrete floor with carpet; timber door; timber window and sill; radiator with metal pipes to wall.																

*Notes: .

NO ACCESS TO HIGH LEVEL ROOF VOIDS DUE TO HEIGHT RESTRICTIONS. SOME SAMPLES HAVE BEEN REFERENCED TO SWINDON ASBESTOS SURVEYING SURVEY REF: 7702 DATED 18/19 FEBURARY 2012.

Guidance Notes:

Red – Asbestos Material

Green – Non Asbestos Material

Orange – Presumed Asbestos Material/No Access Area

MS – Management Survey

RS – Refurbishment Survey

DS – Demolition Survey

No – Identification NumberFL – Floor Level

G – Ground Floor

1,2 etc – Denotes floor level

A – Attic

Qty – Quantity of material

E – External

R – Roof Void

Mat Type – Material Type

Ext Dam – Extent Of Damage

Surf Treat – Surface Treatment

Asb Type – Asbestos Type

Total – Total Material Risk Assessment Score

Acc/Vuln – Accessibility/Vulnerability Score

AIB – Asbestos Insulation Board

AC. – Asbestos Cement

Client Ref: G5005288			Site Location: Clarence House, Civic Campus, Euclid Street, Swindon, SN1 2SG							Survey Date(s):		15 Jun 2015 to 18 Jun 2015			
SAS Job No: 4848			Surveyor(s): Chris Swioklo							Survey Type:		Management Survey			
No	Sample Ref/ Visual	Building	FL	Area	Position	Element	Material	Qty	Analysis Result	Mat Type	Ext Dam	Surf Treat	Asb Type	Total	Acc/Vuln
79	Surveyed	01	1	Office. 127	No asbestos detected	No asbestos detected	No Asbestos detected								
Room: brick and plasterboard walls; plasterboard ceiling; concrete floor with carpet; timber door; timber windows and sills; radiator with metal pipes to wall.															
80	Surveyed	01	1	Stairs/Landing. 128	No asbestos detected	No asbestos detected	No Asbestos detected								
Room: lath and plaster ceiling; brick and plasterboard walls; concrete floor with vinyl floor tiles and bitumen adhesive (previously sampled ref. SAS7702/3 and found not to contain asbestos); vinyl step nosing (previously sampled ref. SAS7702/4 and found not to contain asbestos); timber windows; timber door; metal pipes to walls and floor; insulation board wall panel (previously sampled ref. SAS7702/2 and found not to contain asbestos).															
81	Surveyed	01	1	Disabled W/C. 129	No asbestos detected	No asbestos detected	No Asbestos detected								
Room: plasterboard ceiling; brick and plasterboard walls; concrete floor with modern lino; timber door; timber window and sill; upvc soil and waste pipes; ceramic cistern.															
82	Surveyed	01	M	Stairs/Landing. M01	No asbestos detected	No asbestos detected	No Asbestos detected								
Room: concrete ceiling; brick walls; concrete floor with vinyl floor tiles and bitumen adhesive (as previous sample ref SAS7702/3 found not to contain asbestos); step treads (as previous sample ref SAS7702/4 found not to contain asbestos); timber windows.															
83	AD006136	01	M	W/C Lobby. M02	Ceiling	Decorative coating	No Asbestos detected	2m²							
Room: concrete ceiling with decorative coating; brick and plasterboard walls; concrete floor with modern vinyl floor tiles and clear adhesive ; metal pipework to ceiling, wall and floor.															
84	Surveyed	01	M	Female W/C. M03	No asbestos detected	No asbestos detected	No Asbestos detected								
Room: concrete ceiling; brick and plasterboard walls; concrete floor with modern lino; timber window; ceramic cisterns x5; upvc soil and waste pipes; timber boxing; metal radiator and pipework to wall; timber doors.															

*Notes: .

NO ACCESS TO HIGH LEVEL ROOF VOIDS DUE TO HEIGHT RESTRICTIONS. SOME SAMPLES HAVE BEEN REFERENCED TO SWINDON ASBESTOS SURVEYING SURVEY REF: 7702 DATED 18/19 FEBURARY 2012.

Guidance Notes:	Red – Asbestos Material	Green – Non Asbestos Material	Orange – Presumed Asbestos Material/No Access Area
	MS – Management Survey	RS – Refurbishment Survey	DS – Demolition Survey

No – Identification Number	FL – Floor Level	G – Ground Floor	1,2 etc – Denotes floor level	A – Attic	Qty – Quantity of material	E – External	R – Roof Void
----------------------------	------------------	------------------	-------------------------------	-----------	----------------------------	--------------	---------------

Mat Type – Material Type	Ext Dam – Extent Of Damage	Surf Treat – Surface Treatment	App A: Page 14 of 17
Asb Type – Asbestos Type	Total – Total Material Risk Assessment Score	Acc/Vuln – Accessibility/Vulnerability Score	

AIB – Asbestos Insulation Board	AC. – Asbestos Cement
---------------------------------	-----------------------

Client Ref: G5005288			Site Location: Clarence House, Civic Campus, Euclid Street, Swindon, SN1 2SG							Survey Date(s):		15 Jun 2015 to 18 Jun 2015			
SAS Job No: 4848			Surveyor(s): Chris Swioklo							Survey Type:		Management Survey			
No	Sample Ref/ Visual	Building	FL	Area	Position	Element	Material	Qty	Analysis Result	Mat Type	Ext Dam	Surf Treat	Asb Type	Total	Acc/Vuln
85	Surveyed	01	M	Male W/C. M04	No asbestos detected	No asbestos detected	No Asbestos detected								
Room: concrete ceiling; brick and plasterboard walls; concrete floor with modern lino; timber window; ceramic cisterns x2; upvc soil and waste pipe; timber boxing; metal radiator and pipework to wall and floor; zip aquapoint water heater with timber backboard; timber doors.															
86	Surveyed	01	M	Stairs/Landing. M05	No asbestos detected	No asbestos detected	No Asbestos detected								
Room: concrete ceiling; brick walls; concrete floor with vinyl floor tiles and bitumen adhesive (as previous sample ref SAS7702/3 found not to contain asbestos); step treads (as previous sample ref SAS7702/4 found not to contain asbestos); timber windows.															
87	REFER (AD006136)	01	M	W/C Lobby. M06	Ceiling	Decorative coating	No Asbestos detected	2m²							
Room: concrete ceiling with decorative coating; brick and plasterboard walls; concrete floor with modern vinyl floor tiles and clear adhesive ; metal pipework to ceiling, wall and floor.															
88	Surveyed	01	M	Female W/C. M07	No asbestos detected	No asbestos detected	No Asbestos detected								
Room: concrete ceiling; brick and plasterboard walls; concrete floor with modern lino; timber windows; ceramic cisterns x5; upvc soil and waste pipes; timber boxing; metal radiator and pipework to wall; timber door.															
89	Surveyed	01	M	Male W/C. M08	No asbestos detected	No asbestos detected	No Asbestos detected								
Room: concrete ceiling; brick and plasterboard walls; concrete floor with modern lino; timber window; ceramic cisterns x2; upvc soil and waste pipe; timber boxing; metal radiator and pipework to wall and floor; zip aquapoint water heater with timber backboard; timber door.															
90	Surveyed	01	M	Stairs/Landing. M09	No asbestos detected	No asbestos detected	No Asbestos detected								
Room: concrete ceiling; brick walls; concrete floor with vinyl floor tiles and bitumen adhesive (as previous sample ref SAS7702/3 found not to contain asbestos); step treads (as previous sample ref SAS7702/4 found not to contain asbestos); timber windows.															

*Notes: .

NO ACCESS TO HIGH LEVEL ROOF VOIDS DUE TO HEIGHT RESTRICTIONS. SOME SAMPLES HAVE BEEN REFERENCED TO SWINDON ASBESTOS SURVEYING SURVEY REF: 7702 DATED 18/19 FEBURARY 2012.

Guidance Notes: Red – Asbestos Material Green – Non Asbestos Material Orange – Presumed Asbestos Material/No Access Area

MS – Management Survey RS – Refurbishment Survey DS – Demolition Survey

No – Identification Number	FL – Floor Level	G – Ground Floor	1,2 etc – Denotes floor level	A – Attic	Qty – Quantity of material	E – External	R – Roof Void
----------------------------	------------------	------------------	-------------------------------	-----------	----------------------------	--------------	---------------

Mat Type – Material Type	Ext Dam – Extent Of Damage	Surf Treat – Surface Treatment	App A: Page 15 of 17
Asb Type – Asbestos Type	Total – Total Material Risk Assessment Score	Acc/Vuln – Accessibility/Vulnerability Score	

AIB – Asbestos Insulation Board AC. – Asbestos Cement



Appendix B: Survey Data Sheets

Survey Data Sheet: Conclusions & Recommendations
 Site Location: Clarence House, Civic Campus, Euclid Street, Swindon, SN1 2SG
 Building Designation: 01
 Unique item Number: 1



Sample Ref	FI	Location	Description	Qty	Analysis Result	Total M.A.S	Licensed Material Y/N
AD006137	Z-Sub Level 1	Gas Meter Room. B01	Gas meter - Gaskets - Textiles/Paper	<1m ²	NADIS		N

Recommended Action:

Advised Timescale for Action/Inspection:

N/A

Product Type	Extent of Damage	Surface Treatment	Asbestos Type	Total M.A.S	Accessibility/Vulnerability	Combined Total for Advised Timescale
-	-	-	-		-	

Recommendations:

No asbestos detected in sample

Survey Data Sheet: Conclusions & Recommendations
 Site Location: Clarence House, Civic Campus, Euclid Street, Swindon, SN1 2SG
 Building Designation: 01
 Unique item Number: 2



Sample Ref	FI	Location	Description	Qty	Analysis Result	Total M.A.S	Licensed Material Y/N
AD006138	Z-Sub Level 1	Boiler Room. B02	Floor - Gaskets - Textiles/Paper	<1m²	NADIS		N

Recommended Action:

Advised Timescale for Action/Inspection:

N/A

Product Type	Extent of Damage	Surface Treatment	Asbestos Type	Total M.A.S	Accessibility/Vulnerability	Combined Total for Advised Timescale
-	-	-	-		-	

Recommendations:

No asbestos detected in sample

Survey Data Sheet: Conclusions & Recommendations
 Site Location: Clarence House, Civic Campus, Euclid Street, Swindon, SN1 2SG
 Building Designation: 01
 Unique item Number: 3



Sample Ref	FI	Location	Description	Qty	Analysis Result	Total M.A.S	Licensed Material Y/N
AD006139	Z-Sub Level 1	Boiler Room. B02	Walls - Insulation residue - Insulation	30m ²	NADIS		N

Recommended Action:

Advised Timescale for Action/Inspection:

N/A

Product Type	Extent of Damage	Surface Treatment	Asbestos Type	Total M.A.S	Accessibility/Vulnerability	Combined Total for Advised Timescale
-	-	-	-		-	

Recommendations:

No asbestos detected in sample



Survey Data Sheet: Conclusions & Recommendations
 Site Location: Clarence House, Civic Campus, Euclid Street, Swindon, SN1 2SG
 Building Designation: 01
 Unique item Number: 4



Sample Ref	FI	Location	Description	Qty	Analysis Result	Total M.A.S	Licensed Material Y/N
AD006140	Z-Sub Level 1	Boiler Room. B02	Surrounding door - Insulation board boxing - Insulating Board	3lm	NADIS		N

Recommended Action:

Advised Timescale for Action/Inspection:

N/A

Product Type	Extent of Damage	Surface Treatment	Asbestos Type	Total M.A.S	Accessibility/Vulnerability	Combined Total for Advised Timescale
-	-	-	-		-	

Recommendations:

No asbestos detected in sample

Survey Data Sheet: Conclusions & Recommendations
 Site Location: Clarence House, Civic Campus, Euclid Street, Swindon, SN1 2SG
 Building Designation: 01
 Unique item Number: 5



Sample Ref	FI	Location	Description	Qty	Analysis Result	Total M.A.S	Licensed Material Y/N
AD006141	Z-Sub Level 1	Store. B03	Walls - Insulation residue - Asbestos Insulation/Coating	<1m ²	Amosite	7	Y

Recommended Action:

Leave & Manage

Advised Timescale for Action/Inspection:

3 to 6 Months - Near term attention required followed by regular recorded inspection if applicable. Once completed the Asbestos Register must be notarised accordingly.

Product Type	Extent of Damage	Surface Treatment	Asbestos Type	Total M.A.S	Accessibility/Vulnerability	Combined Total for Advised Timescale
3	0	2	2	7	2	9

Recommendations:

This material may remain in situ and be managed accordingly. Undertake continued regular recorded inspections on the condition of the material as dictated in the asbestos register and management plan. No drilling, cutting or any abrasive actions should take place on this material.

Survey Data Sheet: Conclusions & Recommendations
 Site Location: Clarence House, Civic Campus, Euclid Street, Swindon, SN1 2SG
 Building Designation: 01
 Unique item Number: 6



Sample Ref	FI	Location	Description	Qty	Analysis Result	Total M.A.S	Licensed Material Y/N
REFER (AD006140)	Z-Sub Level 1	Store. B03	Surrounding door - Insulation board boxing - Insulating Board	3lm	NADIS		N

Recommended Action:

Advised Timescale for Action/Inspection:

N/A

Product Type	Extent of Damage	Surface Treatment	Asbestos Type	Total M.A.S	Accessibility/Vulnerability	Combined Total for Advised Timescale
-	-	-	-		-	

Recommendations:

No asbestos detected in sample

Survey Data Sheet: Conclusions & Recommendations
 Site Location: Clarence House, Civic Campus, Euclid Street, Swindon, SN1 2SG
 Building Designation: 01
 Unique item Number: 7



Sample Ref	FI	Location	Description	Qty	Analysis Result	Total M.A.S	Licensed Material Y/N
AD006143	Z-Sub Level 1	Store. B03	Pipework (below fibreglass insulation) - Insulation residue - Asbestos Insulation/Coating	<1m ²	Amosite	7	Y

Recommended Action:

Leave & Manage

Advised Timescale for Action/Inspection:

6 Months - ACMs will normally only require regular 6 monthly recorded inspections. Each inspection should be duly notarised in the Asbestos Register.

Product Type	Extent of Damage	Surface Treatment	Asbestos Type	Total M.A.S	Accessibility/Vulnerability	Combined Total for Advised Timescale
3	0	2	2	7	0	7

Recommendations:

This material may remain in situ and be managed accordingly. Undertake continued regular recorded inspections on the condition of the material as dictated in the asbestos register and management plan. No drilling, cutting or any abrasive actions should take place on this material.

Survey Data Sheet: Conclusions & Recommendations
 Site Location: Clarence House, Civic Campus, Euclid Street, Swindon, SN1 2SG
 Building Designation: 01
 Unique item Number: 8



Sample Ref	FI	Location	Description	Qty	Analysis Result	Total M.A.S	Licensed Material Y/N
Surveyed	Ground Floor	Entrance Hall. 001	No asbestos detected -		N/A		N

Recommended Action:

Advised Timescale for Action/Inspection:

N/A

Product Type	Extent of Damage	Surface Treatment	Asbestos Type	Total M.A.S	Accessibility/Vulnerability	Combined Total for Advised Timescale
-	-	-	-		-	

Recommendations:

Survey Data Sheet: Conclusions & Recommendations
 Site Location: Clarence House, Civic Campus, Euclid Street, Swindon, SN1 2SG
 Building Designation: 01
 Unique item Number: 9



Sample Ref	FI	Location	Description	Qty	Analysis Result	Total M.A.S	Licensed Material Y/N
Surveyed	Ground Floor	Reception. 002	No asbestos detected -		N/A		N

Recommended Action:

Advised Timescale for Action/Inspection:

N/A

Product Type	Extent of Damage	Surface Treatment	Asbestos Type	Total M.A.S	Accessibility/Vulnerability	Combined Total for Advised Timescale
-	-	-	-		-	

Recommendations:

Survey Data Sheet: Conclusions & Recommendations
 Site Location: Clarence House, Civic Campus, Euclid Street, Swindon, SN1 2SG
 Building Designation: 01
 Unique item Number: 10



Sample Ref	FI	Location	Description	Qty	Analysis Result	Total M.A.S	Licensed Material Y/N
AD006131	Ground Floor	Lobby. 003	Floor - Vinyl floor tiles and bitumen adhesive - Well Bound Material	8m ²	Chrysotile	2	N

Recommended Action:

Leave & Manage

Advised Timescale for Action/Inspection:

12 Months - ACMs will normally only require regular 12 monthly recorded inspections. Each inspection should be duly notarised in the Asbestos Register.

Product Type	Extent of Damage	Surface Treatment	Asbestos Type	Total M.A.S	Accessibility/Vulnerability	Combined Total for Advised Timescale
1	0	0	1	2	3	5

Recommendations:

This material may remain in situ and be managed accordingly. Undertake continued regular recorded inspections on the condition of the material as dictated in the asbestos register and management plan. No drilling, cutting or any abrasive actions should take place on this material.



Survey Data Sheet: Conclusions & Recommendations
 Site Location: Clarence House, Civic Campus, Euclid Street, Swindon, SN1 2SG
 Building Designation: 01
 Unique item Number: 11



Sample Ref	FI	Location	Description	Qty	Analysis Result	Total M.A.S	Licensed Material Y/N
No Access	Ground Floor	Understairs Cupboard. 004			No Access		

Recommended Action:

Advised Timescale for Action/Inspection:

N/A

Product Type	Extent of Damage	Surface Treatment	Asbestos Type	Total M.A.S	Accessibility/Vulnerability	Combined Total for Advised Timescale
-	-	-	-		-	

Recommendations:

This area must be presumed to contain asbestos materials pending further investigation.

Survey Data Sheet: Conclusions & Recommendations
 Site Location: Clarence House, Civic Campus, Euclid Street, Swindon, SN1 2SG
 Building Designation: 01
 Unique item Number: 12



Sample Ref	FI	Location	Description	Qty	Analysis Result	Total M.A.S	Licensed Material Y/N
Surveyed	Ground Floor	Locker Room. 005	No asbestos detected -		N/A		N

Recommended Action:

Advised Timescale for Action/Inspection:

N/A

Product Type	Extent of Damage	Surface Treatment	Asbestos Type	Total M.A.S	Accessibility/Vulnerability	Combined Total for Advised Timescale
-	-	-	-		-	

Recommendations:



Survey Data Sheet: Conclusions & Recommendations
 Site Location: Clarence House, Civic Campus, Euclid Street, Swindon, SN1 2SG
 Building Designation: 01
 Unique item Number: 13



Sample Ref	FI	Location	Description	Qty	Analysis Result	Total M.A.S	Licensed Material Y/N
Surveyed	Ground Floor	Circulation. 006	No asbestos detected -		N/A		N

Recommended Action:

Advised Timescale for Action/Inspection:

N/A

Product Type	Extent of Damage	Surface Treatment	Asbestos Type	Total M.A.S	Accessibility/Vulnerability	Combined Total for Advised Timescale
-	-	-	-		-	

Recommendations:

Survey Data Sheet: Conclusions & Recommendations
 Site Location: Clarence House, Civic Campus, Euclid Street, Swindon, SN1 2SG
 Building Designation: 01
 Unique item Number: 14



Sample Ref	FI	Location	Description	Qty	Analysis Result	Total M.A.S	Licensed Material Y/N
Surveyed	Ground Floor	Disabled Toilet. 007	No asbestos detected -		N/A		N

Recommended Action:

Advised Timescale for Action/Inspection:

N/A

Product Type	Extent of Damage	Surface Treatment	Asbestos Type	Total M.A.S	Accessibility/Vulnerability	Combined Total for Advised Timescale
-	-	-	-		-	

Recommendations:

Survey Data Sheet: Conclusions & Recommendations
 Site Location: Clarence House, Civic Campus, Euclid Street, Swindon, SN1 2SG
 Building Designation: 01
 Unique item Number: 15



Sample Ref	FI	Location	Description	Qty	Analysis Result	Total M.A.S	Licensed Material Y/N
Surveyed	Ground Floor	Female Toilet. 008	No asbestos detected -		N/A		N

Recommended Action:

Advised Timescale for Action/Inspection:

N/A

Product Type	Extent of Damage	Surface Treatment	Asbestos Type	Total M.A.S	Accessibility/Vulnerability	Combined Total for Advised Timescale
-	-	-	-		-	

Recommendations:



Survey Data Sheet: Conclusions & Recommendations
 Site Location: Clarence House, Civic Campus, Euclid Street, Swindon, SN1 2SG
 Building Designation: 01
 Unique item Number: 16



Sample Ref	FI	Location	Description	Qty	Analysis Result	Total M.A.S	Licensed Material Y/N
Surveyed	Ground Floor	Male Toilet. 009	No asbestos detected -		N/A		N

Recommended Action:

Advised Timescale for Action/Inspection:

N/A

Product Type	Extent of Damage	Surface Treatment	Asbestos Type	Total M.A.S	Accessibility/Vulnerability	Combined Total for Advised Timescale
-	-	-	-		-	

Recommendations:

Survey Data Sheet: Conclusions & Recommendations
 Site Location: Clarence House, Civic Campus, Euclid Street, Swindon, SN1 2SG
 Building Designation: 01
 Unique item Number: 17



Sample Ref	FI	Location	Description	Qty	Analysis Result	Total M.A.S	Licensed Material Y/N
Surveyed	Ground Floor	Disabled Toilet. 010	No asbestos detected -		N/A		N

Recommended Action:

Advised Timescale for Action/Inspection:

N/A

Product Type	Extent of Damage	Surface Treatment	Asbestos Type	Total M.A.S	Accessibility/Vulnerability	Combined Total for Advised Timescale
-	-	-	-		-	

Recommendations:



Survey Data Sheet: Conclusions & Recommendations
 Site Location: Clarence House, Civic Campus, Euclid Street, Swindon, SN1 2SG
 Building Designation: 01
 Unique item Number: 18



Sample Ref	FI	Location	Description	Qty	Analysis Result	Total M.A.S	Licensed Material Y/N
Surveyed	Ground Floor	Corridor. 011	No asbestos detected -		N/A		N

Recommended Action:

Advised Timescale for Action/Inspection:

N/A

Product Type	Extent of Damage	Surface Treatment	Asbestos Type	Total M.A.S	Accessibility/Vulnerability	Combined Total for Advised Timescale
-	-	-	-		-	

Recommendations:



Survey Data Sheet: Conclusions & Recommendations
 Site Location: Clarence House, Civic Campus, Euclid Street, Swindon, SN1 2SG
 Building Designation: 01
 Unique item Number: 19



Sample Ref	Fl	Location	Description	Qty	Analysis Result	Total M.A.S	Licensed Material Y/N
Surveyed	Ground Floor	Conference Room. 012	No asbestos detected -		N/A		N

Recommended Action:

Advised Timescale for Action/Inspection:

N/A

Product Type	Extent of Damage	Surface Treatment	Asbestos Type	Total M.A.S	Accessibility/ Vulnerability	Combined Total for Advised Timescale
-	-	-	-		-	

Recommendations:



Survey Data Sheet: Conclusions & Recommendations
 Site Location: Clarence House, Civic Campus, Euclid Street, Swindon, SN1 2SG
 Building Designation: 01
 Unique item Number: 20



Sample Ref	Fl	Location	Description	Qty	Analysis Result	Total M.A.S	Licensed Material Y/N
Surveyed	Ground Floor	Conference Room. 013	No asbestos detected -		N/A		N

Recommended Action:

Advised Timescale for Action/Inspection:

N/A

Product Type	Extent of Damage	Surface Treatment	Asbestos Type	Total M.A.S	Accessibility/Vulnerability	Combined Total for Advised Timescale
-	-	-	-		-	

Recommendations:



Survey Data Sheet: Conclusions & Recommendations
 Site Location: Clarence House, Civic Campus, Euclid Street, Swindon, SN1 2SG
 Building Designation: 01
 Unique item Number: 21



Sample Ref	Fl	Location	Description	Qty	Analysis Result	Total M.A.S	Licensed Material Y/N
Surveyed	Ground Floor	Open Plan Office. 014	No asbestos detected -		N/A		N

Recommended Action:

Advised Timescale for Action/Inspection:

N/A

Product Type	Extent of Damage	Surface Treatment	Asbestos Type	Total M.A.S	Accessibility/Vulnerability	Combined Total for Advised Timescale
-	-	-	-		-	

Recommendations:



Survey Data Sheet: Conclusions & Recommendations
 Site Location: Clarence House, Civic Campus, Euclid Street, Swindon, SN1 2SG
 Building Designation: 01
 Unique item Number: 22



Sample Ref	FI	Location	Description	Qty	Analysis Result	Total M.A.S	Licensed Material Y/N
Surveyed	Ground Floor	Comms Room. 015	No asbestos detected -		N/A		N

Recommended Action:

Advised Timescale for Action/Inspection:

N/A

Product Type	Extent of Damage	Surface Treatment	Asbestos Type	Total M.A.S	Accessibility/Vulnerability	Combined Total for Advised Timescale
-	-	-	-		-	

Recommendations:



Survey Data Sheet: Conclusions & Recommendations
 Site Location: Clarence House, Civic Campus, Euclid Street, Swindon, SN1 2SG
 Building Designation: 01
 Unique item Number: 23



Sample Ref	Fl	Location	Description	Qty	Analysis Result	Total M.A.S	Licensed Material Y/N
Surveyed	Ground Floor	Conference Room. 016	No asbestos detected -		N/A		N

Recommended Action:

Advised Timescale for Action/Inspection:

N/A

Product Type	Extent of Damage	Surface Treatment	Asbestos Type	Total M.A.S	Accessibility/Vulnerability	Combined Total for Advised Timescale
-	-	-	-		-	

Recommendations:



Survey Data Sheet: Conclusions & Recommendations
 Site Location: Clarence House, Civic Campus, Euclid Street, Swindon, SN1 2SG
 Building Designation: 01
 Unique item Number: 24



Sample Ref	FI	Location	Description	Qty	Analysis Result	Total M.A.S	Licensed Material Y/N
Surveyed	Ground Floor	Circulation. 017	No asbestos detected -		N/A		N

Recommended Action:

Advised Timescale for Action/Inspection:

N/A

Product Type	Extent of Damage	Surface Treatment	Asbestos Type	Total M.A.S	Accessibility/Vulnerability	Combined Total for Advised Timescale
-	-	-	-		-	

Recommendations:



Survey Data Sheet: Conclusions & Recommendations
 Site Location: Clarence House, Civic Campus, Euclid Street, Swindon, SN1 2SG
 Building Designation: 01
 Unique item Number: 25



Sample Ref	FI	Location	Description	Qty	Analysis Result	Total M.A.S	Licensed Material Y/N
Surveyed	Ground Floor	Office. 018	No asbestos detected -		N/A		N

Recommended Action:

Advised Timescale for Action/Inspection:

N/A

Product Type	Extent of Damage	Surface Treatment	Asbestos Type	Total M.A.S	Accessibility/Vulnerability	Combined Total for Advised Timescale
-	-	-	-		-	

Recommendations:



Survey Data Sheet: Conclusions & Recommendations
 Site Location: Clarence House, Civic Campus, Euclid Street, Swindon, SN1 2SG
 Building Designation: 01
 Unique item Number: 26



Sample Ref	FI	Location	Description	Qty	Analysis Result	Total M.A.S	Licensed Material Y/N
REFER (AD006131)	Ground Floor	Lobby. 019	Floor - Vinyl floor tiles and bitumen adhesive - Well Bound Material	6m ²	Chrysotile	2	N

Recommended Action:

Leave & Manage

Advised Timescale for Action/Inspection:

12 Months - ACMs will normally only require regular 12 monthly recorded inspections. Each inspection should be duly notarised in the Asbestos Register.

Product Type	Extent of Damage	Surface Treatment	Asbestos Type	Total M.A.S	Accessibility/Vulnerability	Combined Total for Advised Timescale
1	0	0	1	2	3	5

Recommendations:

This material is considered to be the same as the Vinyl floor tiles and bitumen adhesive Located in the Lobby. 003. This material may remain in situ and be managed accordingly. Undertake continued regular recorded inspections on the condition of the material as dictated in the asbestos register and management plan. No drilling, cutting or any abrasive actions should take place on this material.

Survey Data Sheet: Conclusions & Recommendations
 Site Location: Clarence House, Civic Campus, Euclid Street, Swindon, SN1 2SG
 Building Designation: 01
 Unique item Number: 27



Sample Ref	FI	Location	Description	Qty	Analysis Result	Total M.A.S	Licensed Material Y/N
REFER (AD006131)	Ground Floor	Understairs Cupboard. 020	Floor - Vinyl floor tiles and bitumen adhesive - Well Bound Material	4m ²	Chrysotile	2	N

Recommended Action:	Advised Timescale for Action/Inspection:
Leave & Manage	12 Months - ACMs will normally only require regular 12 monthly recorded inspections. Each inspection should be duly notarised in the Asbestos Register.

Product Type	Extent of Damage	Surface Treatment	Asbestos Type	Total M.A.S	Accessibility/Vulnerability	Combined Total for Advised Timescale
1	0	0	1	2	3	5

Recommendations:

This material is considered to be the same as the Vinyl floor tiles and bitumen adhesive Located in the Lobby. 003. This material may remain in situ and be managed accordingly. Undertake continued regular recorded inspections on the condition of the material as dictated in the asbestos register and management plan. No drilling, cutting or any abrasive actions should take place on this material.



Survey Data Sheet: Conclusions & Recommendations
 Site Location: Clarence House, Civic Campus, Euclid Street, Swindon, SN1 2SG
 Building Designation: 01
 Unique item Number: 28



Sample Ref	FI	Location	Description	Qty	Analysis Result	Total M.A.S	Licensed Material Y/N
AD006132	Ground Floor	Kitchen. 021	Floor (below carpet/lino) - Bitumen adhesive - Well Bound Material	9m ²	NADIS		N

Recommended Action:

Advised Timescale for Action/Inspection:

N/A

Product Type	Extent of Damage	Surface Treatment	Asbestos Type	Total M.A.S	Accessibility/Vulnerability	Combined Total for Advised Timescale
-	-	-	-		-	

Recommendations:

No asbestos detected in sample

Survey Data Sheet: Conclusions & Recommendations
 Site Location: Clarence House, Civic Campus, Euclid Street, Swindon, SN1 2SG
 Building Designation: 01
 Unique item Number: 29



Sample Ref	FI	Location	Description	Qty	Analysis Result	Total M.A.S	Licensed Material Y/N
Surveyed	Ground Floor	Disabled Toilet. 022	No asbestos detected -		N/A		N

Recommended Action:

Advised Timescale for Action/Inspection:

N/A

Product Type	Extent of Damage	Surface Treatment	Asbestos Type	Total M.A.S	Accessibility/Vulnerability	Combined Total for Advised Timescale
-	-	-	-		-	

Recommendations:

Survey Data Sheet: Conclusions & Recommendations
 Site Location: Clarence House, Civic Campus, Euclid Street, Swindon, SN1 2SG
 Building Designation: 01
 Unique item Number: 30



Sample Ref	FI	Location	Description	Qty	Analysis Result	Total M.A.S	Licensed Material Y/N
REFER (AD006131)	Ground Floor	Lobby. 023	Floor (part under carpet tiles) - Vinyl floor tiles and bitumen adhesive - Well Bound Material	4m ²	Chrysotile	2	N

Recommended Action:

Leave & Manage

Advised Timescale for Action/Inspection:

12 Months - ACMs will normally only require regular 12 monthly recorded inspections. Each inspection should be duly notarised in the Asbestos Register.

Product Type	Extent of Damage	Surface Treatment	Asbestos Type	Total M.A.S	Accessibility/Vulnerability	Combined Total for Advised Timescale
1	0	0	1	2	3	5

Recommendations:

This material is considered to be the same as the Vinyl floor tiles and bitumen adhesive Located in the Lobby. 003. This material may remain in situ and be managed accordingly. Undertake continued regular recorded inspections on the condition of the material as dictated in the asbestos register and management plan. No drilling, cutting or any abrasive actions should take place on this material.

Survey Data Sheet: Conclusions & Recommendations
 Site Location: Clarence House, Civic Campus, Euclid Street, Swindon, SN1 2SG
 Building Designation: 01
 Unique item Number: 31



Sample Ref	FI	Location	Description	Qty	Analysis Result	Total M.A.S	Licensed Material Y/N
REFER (AD006131)	Ground Floor	Fire Escape. 024	Floor - Vinyl floor tiles and bitumen adhesive - Well Bound Material	3m ²	Chrysotile	2	N

Recommended Action:

Leave & Manage

Advised Timescale for Action/Inspection:

12 Months - ACMs will normally only require regular 12 monthly recorded inspections. Each inspection should be duly notarised in the Asbestos Register.

Product Type	Extent of Damage	Surface Treatment	Asbestos Type	Total M.A.S	Accessibility/Vulnerability	Combined Total for Advised Timescale
1	0	0	1	2	3	5

Recommendations:

This material is considered to be the same as the Vinyl floor tiles and bitumen adhesive Located in the Lobby. 003. This material may remain in situ and be managed accordingly. Undertake continued regular recorded inspections on the condition of the material as dictated in the asbestos register and management plan. No drilling, cutting or any abrasive actions should take place on this material.

Survey Data Sheet: Conclusions & Recommendations
 Site Location: Clarence House, Civic Campus, Euclid Street, Swindon, SN1 2SG
 Building Designation: 01
 Unique item Number: 32



Sample Ref	FI	Location	Description	Qty	Analysis Result	Total M.A.S	Licensed Material Y/N
REFER (AD006131)	Ground Floor	Understairs Cupboard. 025	Floor - Vinyl floor tiles and bitumen adhesive - Well Bound Material	3m ²	Chrysotile	2	N

Recommended Action:

Leave & Manage

Advised Timescale for Action/Inspection:

12 Months - ACMs will normally only require regular 12 monthly recorded inspections. Each inspection should be duly notarised in the Asbestos Register.

Product Type	Extent of Damage	Surface Treatment	Asbestos Type	Total M.A.S	Accessibility/Vulnerability	Combined Total for Advised Timescale
1	0	0	1	2	3	5

Recommendations:

This material is considered to be the same as the Vinyl floor tiles and bitumen adhesive Located in the Lobby. 003. This material may remain in situ and be managed accordingly. Undertake continued regular recorded inspections on the condition of the material as dictated in the asbestos register and management plan. No drilling, cutting or any abrasive actions should take place on this material.

Survey Data Sheet: Conclusions & Recommendations
 Site Location: Clarence House, Civic Campus, Euclid Street, Swindon, SN1 2SG
 Building Designation: 01
 Unique item Number: 33



Sample Ref	FI	Location	Description	Qty	Analysis Result	Total M.A.S	Licensed Material Y/N
Surveyed	Ground Floor	Library. 026	No asbestos detected -		N/A		N

Recommended Action:

Advised Timescale for Action/Inspection:

N/A

Product Type	Extent of Damage	Surface Treatment	Asbestos Type	Total M.A.S	Accessibility/Vulnerability	Combined Total for Advised Timescale
-	-	-	-		-	

Recommendations:



Survey Data Sheet: Conclusions & Recommendations
 Site Location: Clarence House, Civic Campus, Euclid Street, Swindon, SN1 2SG
 Building Designation: 01
 Unique item Number: 34



Sample Ref	FI	Location	Description	Qty	Analysis Result	Total M.A.S	Licensed Material Y/N
Surveyed	Ground Floor	Meeting Room. 027	No asbestos detected -		N/A		N

Recommended Action:

Advised Timescale for Action/Inspection:

N/A

Product Type	Extent of Damage	Surface Treatment	Asbestos Type	Total M.A.S	Accessibility/Vulnerability	Combined Total for Advised Timescale
-	-	-	-		-	

Recommendations:



Survey Data Sheet: Conclusions & Recommendations
 Site Location: Clarence House, Civic Campus, Euclid Street, Swindon, SN1 2SG
 Building Designation: 01
 Unique item Number: 35



Sample Ref	FI	Location	Description	Qty	Analysis Result	Total M.A.S	Licensed Material Y/N
Surveyed	Ground Floor	Medical Room. 028	No asbestos detected -		N/A		N

Recommended Action:

Advised Timescale for Action/Inspection:

N/A

Product Type	Extent of Damage	Surface Treatment	Asbestos Type	Total M.A.S	Accessibility/ Vulnerability	Combined Total for Advised Timescale
-	-	-	-		-	

Recommendations:

Survey Data Sheet: Conclusions & Recommendations
 Site Location: Clarence House, Civic Campus, Euclid Street, Swindon, SN1 2SG
 Building Designation: 01
 Unique item Number: 36



Sample Ref	FI	Location	Description	Qty	Analysis Result	Total M.A.S	Licensed Material Y/N
Surveyed	Ground Floor	Disabled Toilet. 029	No asbestos detected -		N/A		N

Recommended Action:

Advised Timescale for Action/Inspection:

N/A

Product Type	Extent of Damage	Surface Treatment	Asbestos Type	Total M.A.S	Accessibility/Vulnerability	Combined Total for Advised Timescale
-	-	-	-		-	

Recommendations:



Survey Data Sheet: Conclusions & Recommendations
 Site Location: Clarence House, Civic Campus, Euclid Street, Swindon, SN1 2SG
 Building Designation: 01
 Unique item Number: 37



Sample Ref	Fl	Location	Description	Qty	Analysis Result	Total M.A.S	Licensed Material Y/N
Surveyed	Ground Floor	Quick Meet-Up Room. 030	No asbestos detected -		N/A		N

Recommended Action:

Advised Timescale for Action/Inspection:

N/A

Product Type	Extent of Damage	Surface Treatment	Asbestos Type	Total M.A.S	Accessibility/Vulnerability	Combined Total for Advised Timescale
-	-	-	-		-	

Recommendations:



Survey Data Sheet: Conclusions & Recommendations
 Site Location: Clarence House, Civic Campus, Euclid Street, Swindon, SN1 2SG
 Building Designation: 01
 Unique item Number: 38



Sample Ref	Fl	Location	Description	Qty	Analysis Result	Total M.A.S	Licensed Material Y/N
Surveyed	Ground Floor	Quick Meet-Up Room. 031	No asbestos detected -		N/A		N

Recommended Action:

Advised Timescale for Action/Inspection:

N/A

Product Type	Extent of Damage	Surface Treatment	Asbestos Type	Total M.A.S	Accessibility/Vulnerability	Combined Total for Advised Timescale
-	-	-	-		-	

Recommendations:



Survey Data Sheet: Conclusions & Recommendations
 Site Location: Clarence House, Civic Campus, Euclid Street, Swindon, SN1 2SG
 Building Designation: 01
 Unique item Number: 39



Sample Ref	FI	Location	Description	Qty	Analysis Result	Total M.A.S	Licensed Material Y/N
Surveyed	Ground Floor	Meeting Room. 032	No asbestos detected -		N/A		N

Recommended Action:

Advised Timescale for Action/Inspection:

N/A

Product Type	Extent of Damage	Surface Treatment	Asbestos Type	Total M.A.S	Accessibility/Vulnerability	Combined Total for Advised Timescale
-	-	-	-		-	

Recommendations:

Survey Data Sheet: Conclusions & Recommendations
 Site Location: Clarence House, Civic Campus, Euclid Street, Swindon, SN1 2SG
 Building Designation: 01
 Unique item Number: 40



Sample Ref	Fl	Location	Description	Qty	Analysis Result	Total M.A.S	Licensed Material Y/N
AD006133	Ground Floor	Circulation. 033	Internal windows and door - Beading - Insulating Board	<1m ²	NADIS		N

Recommended Action:

Advised Timescale for Action/Inspection:

N/A

Product Type	Extent of Damage	Surface Treatment	Asbestos Type	Total M.A.S	Accessibility/Vulnerability	Combined Total for Advised Timescale
-	-	-	-		-	

Recommendations:

No asbestos detected in sample



Survey Data Sheet: Conclusions & Recommendations
 Site Location: Clarence House, Civic Campus, Euclid Street, Swindon, SN1 2SG
 Building Designation: 01
 Unique item Number: 41



Sample Ref	FI	Location	Description	Qty	Analysis Result	Total M.A.S	Licensed Material Y/N
Surveyed	Ground Floor	Meeting Room. 034	No asbestos detected -		N/A		N

Recommended Action:

Advised Timescale for Action/Inspection:

N/A

Product Type	Extent of Damage	Surface Treatment	Asbestos Type	Total M.A.S	Accessibility/Vulnerability	Combined Total for Advised Timescale
-	-	-	-		-	

Recommendations:



Survey Data Sheet: Conclusions & Recommendations
 Site Location: Clarence House, Civic Campus, Euclid Street, Swindon, SN1 2SG
 Building Designation: 01
 Unique item Number: 42



Sample Ref	FI	Location	Description	Qty	Analysis Result	Total M.A.S	Licensed Material Y/N
Surveyed	Ground Floor	Meeting Room. 035	No asbestos detected -		N/A		N

Recommended Action:

Advised Timescale for Action/Inspection:

N/A

Product Type	Extent of Damage	Surface Treatment	Asbestos Type	Total M.A.S	Accessibility/Vulnerability	Combined Total for Advised Timescale
-	-	-	-		-	

Recommendations:



Survey Data Sheet: Conclusions & Recommendations
 Site Location: Clarence House, Civic Campus, Euclid Street, Swindon, SN1 2SG
 Building Designation: 01
 Unique item Number: 43



Sample Ref	FI	Location	Description	Qty	Analysis Result	Total M.A.S	Licensed Material Y/N
AD006134	Ground Floor	Meeting Room. 036	Ceiling void - Insulation board - Insulating Board	<1m ²	NADIS		N

Recommended Action:

Advised Timescale for Action/Inspection:

N/A

Product Type	Extent of Damage	Surface Treatment	Asbestos Type	Total M.A.S	Accessibility/Vulnerability	Combined Total for Advised Timescale
-	-	-	-		-	

Recommendations:

No asbestos detected in sample

Survey Data Sheet: Conclusions & Recommendations
 Site Location: Clarence House, Civic Campus, Euclid Street, Swindon, SN1 2SG
 Building Designation: 01
 Unique item Number: 44



Sample Ref	FI	Location	Description	Qty	Analysis Result	Total M.A.S	Licensed Material Y/N
Surveyed	Ground Floor	Corridor. 037	No asbestos detected -		N/A		N

Recommended Action:

Advised Timescale for Action/Inspection:

N/A

Product Type	Extent of Damage	Surface Treatment	Asbestos Type	Total M.A.S	Accessibility/Vulnerability	Combined Total for Advised Timescale
-	-	-	-		-	

Recommendations:

Survey Data Sheet: Conclusions & Recommendations
 Site Location: Clarence House, Civic Campus, Euclid Street, Swindon, SN1 2SG
 Building Designation: 01
 Unique item Number: 45



Sample Ref	FI	Location	Description	Qty	Analysis Result	Total M.A.S	Licensed Material Y/N
Surveyed	Ground Floor	Meeting room. 038	No asbestos detected -		N/A		N

Recommended Action:

Advised Timescale for Action/Inspection:

N/A

Product Type	Extent of Damage	Surface Treatment	Asbestos Type	Total M.A.S	Accessibility/Vulnerability	Combined Total for Advised Timescale
-	-	-	-		-	

Recommendations:



Survey Data Sheet: Conclusions & Recommendations
 Site Location: Clarence House, Civic Campus, Euclid Street, Swindon, SN1 2SG
 Building Designation: 01
 Unique item Number: 46



Sample Ref	FI	Location	Description	Qty	Analysis Result	Total M.A.S	Licensed Material Y/N
Surveyed	Ground Floor	Meeting room. 039	No asbestos detected -		N/A		N

Recommended Action:

Advised Timescale for Action/Inspection:

N/A

Product Type	Extent of Damage	Surface Treatment	Asbestos Type	Total M.A.S	Accessibility/Vulnerability	Combined Total for Advised Timescale
-	-	-	-		-	

Recommendations:



Survey Data Sheet: Conclusions & Recommendations
 Site Location: Clarence House, Civic Campus, Euclid Street, Swindon, SN1 2SG
 Building Designation: 01
 Unique item Number: 47



Sample Ref	FI	Location	Description	Qty	Analysis Result	Total M.A.S	Licensed Material Y/N
Surveyed	Ground Floor	Meeting room. 040	No asbestos detected -		N/A		N

Recommended Action:

Advised Timescale for Action/Inspection:

N/A

Product Type	Extent of Damage	Surface Treatment	Asbestos Type	Total M.A.S	Accessibility/Vulnerability	Combined Total for Advised Timescale
-	-	-	-		-	

Recommendations:



Survey Data Sheet: Conclusions & Recommendations
 Site Location: Clarence House, Civic Campus, Euclid Street, Swindon, SN1 2SG
 Building Designation: 01
 Unique item Number: 48



Sample Ref	FI	Location	Description	Qty	Analysis Result	Total M.A.S	Licensed Material Y/N
AD006135	Ground Floor	Lobby. 041	Floor - Vinyl floor tiles and bitumen adhesive - Well Bound Material	7m ²	NADIS		N

Recommended Action:

Advised Timescale for Action/Inspection:

N/A

Product Type	Extent of Damage	Surface Treatment	Asbestos Type	Total M.A.S	Accessibility/Vulnerability	Combined Total for Advised Timescale
-	-	-	-		-	

Recommendations:

No asbestos detected in sample



Survey Data Sheet: Conclusions & Recommendations
 Site Location: Clarence House, Civic Campus, Euclid Street, Swindon, SN1 2SG
 Building Designation: 01
 Unique item Number: 49



Sample Ref	FI	Location	Description	Qty	Analysis Result	Total M.A.S	Licensed Material Y/N
Surveyed	Ground Floor	Store room. 042	No asbestos detected -		N/A		N

Recommended Action:

Advised Timescale for Action/Inspection:

N/A

Product Type	Extent of Damage	Surface Treatment	Asbestos Type	Total M.A.S	Accessibility/Vulnerability	Combined Total for Advised Timescale
-	-	-	-		-	

Recommendations:



Survey Data Sheet: Conclusions & Recommendations
 Site Location: Clarence House, Civic Campus, Euclid Street, Swindon, SN1 2SG
 Building Designation: 01
 Unique item Number: 50



Sample Ref	FI	Location	Description	Qty	Analysis Result	Total M.A.S	Licensed Material Y/N
Surveyed	Ground Floor	Meeting room. 043	No asbestos detected -		N/A		N

Recommended Action:

Advised Timescale for Action/Inspection:

N/A

Product Type	Extent of Damage	Surface Treatment	Asbestos Type	Total M.A.S	Accessibility/Vulnerability	Combined Total for Advised Timescale
-	-	-	-		-	

Recommendations:



Survey Data Sheet: Conclusions & Recommendations
 Site Location: Clarence House, Civic Campus, Euclid Street, Swindon, SN1 2SG
 Building Designation: 01
 Unique item Number: 51



Sample Ref	FI	Location	Description	Qty	Analysis Result	Total M.A.S	Licensed Material Y/N
Surveyed	Ground Floor	Meeting room. 044	No asbestos detected -		N/A		N

Recommended Action:

Advised Timescale for Action/Inspection:

N/A

Product Type	Extent of Damage	Surface Treatment	Asbestos Type	Total M.A.S	Accessibility/Vulnerability	Combined Total for Advised Timescale
-	-	-	-		-	

Recommendations:



Survey Data Sheet: Conclusions & Recommendations
 Site Location: Clarence House, Civic Campus, Euclid Street, Swindon, SN1 2SG
 Building Designation: 01
 Unique item Number: 52



Sample Ref	FI	Location	Description	Qty	Analysis Result	Total M.A.S	Licensed Material Y/N
Surveyed	Ground Floor	Meeting room. 045	No asbestos detected -		N/A		N

Recommended Action:

Advised Timescale for Action/Inspection:

N/A

Product Type	Extent of Damage	Surface Treatment	Asbestos Type	Total M.A.S	Accessibility/Vulnerability	Combined Total for Advised Timescale
-	-	-	-		-	

Recommendations:



Survey Data Sheet: Conclusions & Recommendations
 Site Location: Clarence House, Civic Campus, Euclid Street, Swindon, SN1 2SG
 Building Designation: 01
 Unique item Number: 53



Sample Ref	Fl	Location	Description	Qty	Analysis Result	Total M.A.S	Licensed Material Y/N
Surveyed	1st Floor	Stairs/Landing. 101	No asbestos detected -		N/A		N

Recommended Action:

Advised Timescale for Action/Inspection:

N/A

Product Type	Extent of Damage	Surface Treatment	Asbestos Type	Total M.A.S	Accessibility/Vulnerability	Combined Total for Advised Timescale
-	-	-	-		-	

Recommendations:



Survey Data Sheet: Conclusions & Recommendations
 Site Location: Clarence House, Civic Campus, Euclid Street, Swindon, SN1 2SG
 Building Designation: 01
 Unique item Number: 54



Sample Ref	Fl	Location	Description	Qty	Analysis Result	Total M.A.S	Licensed Material Y/N
Surveyed	1st Floor	Office. 102	No asbestos detected -		N/A		N

Recommended Action:

Advised Timescale for Action/Inspection:

N/A

Product Type	Extent of Damage	Surface Treatment	Asbestos Type	Total M.A.S	Accessibility/Vulnerability	Combined Total for Advised Timescale
-	-	-	-		-	

Recommendations:



Survey Data Sheet: Conclusions & Recommendations
 Site Location: Clarence House, Civic Campus, Euclid Street, Swindon, SN1 2SG
 Building Designation: 01
 Unique item Number: 55



Sample Ref	Fl	Location	Description	Qty	Analysis Result	Total M.A.S	Licensed Material Y/N
Surveyed	1st Floor	Office. 103	No asbestos detected -		N/A		N

Recommended Action:

Advised Timescale for Action/Inspection:

N/A

Product Type	Extent of Damage	Surface Treatment	Asbestos Type	Total M.A.S	Accessibility/Vulnerability	Combined Total for Advised Timescale
-	-	-	-		-	

Recommendations:



Survey Data Sheet: Conclusions & Recommendations
 Site Location: Clarence House, Civic Campus, Euclid Street, Swindon, SN1 2SG
 Building Designation: 01
 Unique item Number: 56



Sample Ref	FI	Location	Description	Qty	Analysis Result	Total M.A.S	Licensed Material Y/N
Surveyed	1st Floor	Circulation area. 104	No asbestos detected -		N/A		N

Recommended Action:

Advised Timescale for Action/Inspection:

N/A

Product Type	Extent of Damage	Surface Treatment	Asbestos Type	Total M.A.S	Accessibility/Vulnerability	Combined Total for Advised Timescale
-	-	-	-		-	

Recommendations:

Survey Data Sheet: Conclusions & Recommendations
 Site Location: Clarence House, Civic Campus, Euclid Street, Swindon, SN1 2SG
 Building Designation: 01
 Unique item Number: 57



Sample Ref	Fl	Location	Description	Qty	Analysis Result	Total M.A.S	Licensed Material Y/N
Presumed	1st Floor	Office. 105	Within floor safe - Presumed insulation board lining - AIB	1m ²	Crocidolite (or unknown)	6	Y

Recommended Action:

Leave & Manage

Advised Timescale for Action/Inspection:

6 Months - ACMs will normally only require regular 6 monthly recorded inspections. Each inspection should be duly notarised in the Asbestos Register.

Product Type	Extent of Damage	Surface Treatment	Asbestos Type	Total M.A.S	Accessibility/Vulnerability	Combined Total for Advised Timescale
2	0	1	3	6	0	6

Recommendations:

This material may remain in situ and be managed accordingly. Undertake continued regular recorded inspections on the condition of the material as dictated in the asbestos register and management plan. No drilling, cutting or any abrasive actions should take place on this material.



Survey Data Sheet: Conclusions & Recommendations
 Site Location: Clarence House, Civic Campus, Euclid Street, Swindon, SN1 2SG
 Building Designation: 01
 Unique item Number: 58



Sample Ref	Fl	Location	Description	Qty	Analysis Result	Total M.A.S	Licensed Material Y/N
Surveyed	1st Floor	Office. 106	No asbestos detected -		N/A		N

Recommended Action:

Advised Timescale for Action/Inspection:

N/A

Product Type	Extent of Damage	Surface Treatment	Asbestos Type	Total M.A.S	Accessibility/Vulnerability	Combined Total for Advised Timescale
-	-	-	-		-	

Recommendations:



Survey Data Sheet: Conclusions & Recommendations
 Site Location: Clarence House, Civic Campus, Euclid Street, Swindon, SN1 2SG
 Building Designation: 01
 Unique item Number: 59



Sample Ref	Fl	Location	Description	Qty	Analysis Result	Total M.A.S	Licensed Material Y/N
Surveyed	1st Floor	Office. 107	No asbestos detected -		N/A		N

Recommended Action:

Advised Timescale for Action/Inspection:

N/A

Product Type	Extent of Damage	Surface Treatment	Asbestos Type	Total M.A.S	Accessibility/Vulnerability	Combined Total for Advised Timescale
-	-	-	-		-	

Recommendations:



Survey Data Sheet: Conclusions & Recommendations
 Site Location: Clarence House, Civic Campus, Euclid Street, Swindon, SN1 2SG
 Building Designation: 01
 Unique item Number: 60



Sample Ref	FI	Location	Description	Qty	Analysis Result	Total M.A.S	Licensed Material Y/N
Surveyed	1st Floor	Circulation area. 108	No asbestos detected -		N/A		N

Recommended Action:	Advised Timescale for Action/Inspection:
-	N/A

Product Type	Extent of Damage	Surface Treatment	Asbestos Type	Total M.A.S	Accessibility/Vulnerability	Combined Total for Advised Timescale
-	-	-	-		-	

Recommendations:



Survey Data Sheet: Conclusions & Recommendations
 Site Location: Clarence House, Civic Campus, Euclid Street, Swindon, SN1 2SG
 Building Designation: 01
 Unique item Number: 61

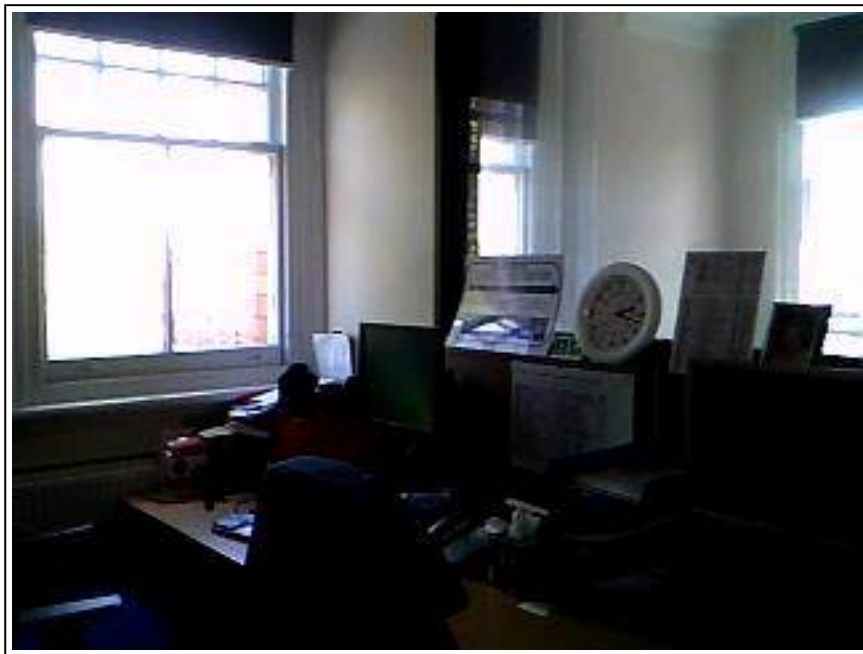

Sample Ref	Fl	Location	Description	Qty	Analysis Result	Total M.A.S	Licensed Material Y/N
Surveyed	1st Floor	Office. 109	No asbestos detected -		N/A		N

Recommended Action:

Advised Timescale for Action/Inspection:

N/A

Product Type	Extent of Damage	Surface Treatment	Asbestos Type	Total M.A.S	Accessibility/Vulnerability	Combined Total for Advised Timescale
-	-	-	-		-	

Recommendations:



Survey Data Sheet: Conclusions & Recommendations
 Site Location: Clarence House, Civic Campus, Euclid Street, Swindon, SN1 2SG
 Building Designation: 01
 Unique item Number: 62



Sample Ref	Fl	Location	Description	Qty	Analysis Result	Total M.A.S	Licensed Material Y/N
Surveyed	1st Floor	Office. 110	No asbestos detected -		N/A		N

Recommended Action:

Advised Timescale for Action/Inspection:

N/A

Product Type	Extent of Damage	Surface Treatment	Asbestos Type	Total M.A.S	Accessibility/Vulnerability	Combined Total for Advised Timescale
-	-	-	-		-	

Recommendations:



Survey Data Sheet: Conclusions & Recommendations
 Site Location: Clarence House, Civic Campus, Euclid Street, Swindon, SN1 2SG
 Building Designation: 01
 Unique item Number: 63



Sample Ref	Fl	Location	Description	Qty	Analysis Result	Total M.A.S	Licensed Material Y/N
Surveyed	1st Floor	Stairs/Landing. 111	No asbestos detected -		N/A		N

Recommended Action:

Advised Timescale for Action/Inspection:

N/A

Product Type	Extent of Damage	Surface Treatment	Asbestos Type	Total M.A.S	Accessibility/Vulnerability	Combined Total for Advised Timescale
-	-	-	-		-	

Recommendations:

Survey Data Sheet: Conclusions & Recommendations
 Site Location: Clarence House, Civic Campus, Euclid Street, Swindon, SN1 2SG
 Building Designation: 01
 Unique item Number: 64



Sample Ref	Fl	Location	Description	Qty	Analysis Result	Total M.A.S	Licensed Material Y/N
Surveyed	1st Floor	Medical room. 112	No asbestos detected -		N/A		N

Recommended Action:

Advised Timescale for Action/Inspection:

N/A

Product Type	Extent of Damage	Surface Treatment	Asbestos Type	Total M.A.S	Accessibility/Vulnerability	Combined Total for Advised Timescale
-	-	-	-		-	

Recommendations:



Survey Data Sheet: Conclusions & Recommendations
 Site Location: Clarence House, Civic Campus, Euclid Street, Swindon, SN1 2SG
 Building Designation: 01
 Unique item Number: 65



Sample Ref	Fl	Location	Description	Qty	Analysis Result	Total M.A.S	Licensed Material Y/N
Surveyed	1st Floor	Open plan office/kitchen. 113	No asbestos detected -		N/A		N

Recommended Action:

Advised Timescale for Action/Inspection:

N/A

Product Type	Extent of Damage	Surface Treatment	Asbestos Type	Total M.A.S	Accessibility/Vulnerability	Combined Total for Advised Timescale
-	-	-	-		-	

Recommendations:

Survey Data Sheet: Conclusions & Recommendations
 Site Location: Clarence House, Civic Campus, Euclid Street, Swindon, SN1 2SG
 Building Designation: 01
 Unique item Number: 66



Sample Ref	Fl	Location	Description	Qty	Analysis Result	Total M.A.S	Licensed Material Y/N
Surveyed	1st Floor	Office. 114	No asbestos detected -		N/A		N

Recommended Action:

Advised Timescale for Action/Inspection:

N/A

Product Type	Extent of Damage	Surface Treatment	Asbestos Type	Total M.A.S	Accessibility/Vulnerability	Combined Total for Advised Timescale
-	-	-	-		-	

Recommendations:



Survey Data Sheet: Conclusions & Recommendations
 Site Location: Clarence House, Civic Campus, Euclid Street, Swindon, SN1 2SG
 Building Designation: 01
 Unique item Number: 67



Sample Ref	Fl	Location	Description	Qty	Analysis Result	Total M.A.S	Licensed Material Y/N
Surveyed	1st Floor	Stairs/Landing. 115	No asbestos detected -		N/A		N

Recommended Action:

Advised Timescale for Action/Inspection:

N/A

Product Type	Extent of Damage	Surface Treatment	Asbestos Type	Total M.A.S	Accessibility/Vulnerability	Combined Total for Advised Timescale
-	-	-	-		-	

Recommendations:

Survey Data Sheet: Conclusions & Recommendations
 Site Location: Clarence House, Civic Campus, Euclid Street, Swindon, SN1 2SG
 Building Designation: 01
 Unique item Number: 68



Sample Ref	Fl	Location	Description	Qty	Analysis Result	Total M.A.S	Licensed Material Y/N
Surveyed	1st Floor	Female W/C. 116	No asbestos detected -		N/A		N

Recommended Action:

Advised Timescale for Action/Inspection:

N/A

Product Type	Extent of Damage	Surface Treatment	Asbestos Type	Total M.A.S	Accessibility/Vulnerability	Combined Total for Advised Timescale
-	-	-	-		-	

Recommendations:



Survey Data Sheet: Conclusions & Recommendations
 Site Location: Clarence House, Civic Campus, Euclid Street, Swindon, SN1 2SG
 Building Designation: 01
 Unique item Number: 69



Sample Ref	Fl	Location	Description	Qty	Analysis Result	Total M.A.S	Licensed Material Y/N
Surveyed	1st Floor	Male W/C. 117	No asbestos detected -		N/A		N

Recommended Action:

Advised Timescale for Action/Inspection:

N/A

Product Type	Extent of Damage	Surface Treatment	Asbestos Type	Total M.A.S	Accessibility/Vulnerability	Combined Total for Advised Timescale
-	-	-	-		-	

Recommendations:

Survey Data Sheet: Conclusions & Recommendations
 Site Location: Clarence House, Civic Campus, Euclid Street, Swindon, SN1 2SG
 Building Designation: 01
 Unique item Number: 70



Sample Ref	FI	Location	Description	Qty	Analysis Result	Total M.A.S	Licensed Material Y/N
Surveyed	1st Floor	Circulation area. 118	No asbestos detected -		N/A		N

Recommended Action:

Advised Timescale for Action/Inspection:

N/A

Product Type	Extent of Damage	Surface Treatment	Asbestos Type	Total M.A.S	Accessibility/Vulnerability	Combined Total for Advised Timescale
-	-	-	-		-	

Recommendations:



Survey Data Sheet: Conclusions & Recommendations
 Site Location: Clarence House, Civic Campus, Euclid Street, Swindon, SN1 2SG
 Building Designation: 01
 Unique item Number: 71



Sample Ref	Fl	Location	Description	Qty	Analysis Result	Total M.A.S	Licensed Material Y/N
Surveyed	1st Floor	Office. 119	No asbestos detected -		N/A		N

Recommended Action:

Advised Timescale for Action/Inspection:

N/A

Product Type	Extent of Damage	Surface Treatment	Asbestos Type	Total M.A.S	Accessibility/Vulnerability	Combined Total for Advised Timescale
-	-	-	-		-	

Recommendations:



Survey Data Sheet: Conclusions & Recommendations
 Site Location: Clarence House, Civic Campus, Euclid Street, Swindon, SN1 2SG
 Building Designation: 01
 Unique item Number: 72



Sample Ref	Fl	Location	Description	Qty	Analysis Result	Total M.A.S	Licensed Material Y/N
Surveyed	1st Floor	Office. 120	No asbestos detected -		N/A		N

Recommended Action:

Advised Timescale for Action/Inspection:

N/A

Product Type	Extent of Damage	Surface Treatment	Asbestos Type	Total M.A.S	Accessibility/Vulnerability	Combined Total for Advised Timescale
-	-	-	-		-	

Recommendations:



Survey Data Sheet: Conclusions & Recommendations
 Site Location: Clarence House, Civic Campus, Euclid Street, Swindon, SN1 2SG
 Building Designation: 01
 Unique item Number: 73



Sample Ref	Fl	Location	Description	Qty	Analysis Result	Total M.A.S	Licensed Material Y/N
Surveyed	1st Floor	Office. 121	No asbestos detected -		N/A		N

Recommended Action:

Advised Timescale for Action/Inspection:

N/A

Product Type	Extent of Damage	Surface Treatment	Asbestos Type	Total M.A.S	Accessibility/Vulnerability	Combined Total for Advised Timescale
-	-	-	-		-	

Recommendations:

Survey Data Sheet: Conclusions & Recommendations
 Site Location: Clarence House, Civic Campus, Euclid Street, Swindon, SN1 2SG
 Building Designation: 01
 Unique item Number: 74



Sample Ref	Fl	Location	Description	Qty	Analysis Result	Total M.A.S	Licensed Material Y/N
Surveyed	1st Floor	Office. 122	No asbestos detected -		N/A		N

Recommended Action:

Advised Timescale for Action/Inspection:

N/A

Product Type	Extent of Damage	Surface Treatment	Asbestos Type	Total M.A.S	Accessibility/Vulnerability	Combined Total for Advised Timescale
-	-	-	-		-	

Recommendations:

Survey Data Sheet: Conclusions & Recommendations
 Site Location: Clarence House, Civic Campus, Euclid Street, Swindon, SN1 2SG
 Building Designation: 01
 Unique item Number: 75



Sample Ref	Fl	Location	Description	Qty	Analysis Result	Total M.A.S	Licensed Material Y/N
Surveyed	1st Floor	Office. 123	No asbestos detected -		N/A		N

Recommended Action:

Advised Timescale for Action/Inspection:

N/A

Product Type	Extent of Damage	Surface Treatment	Asbestos Type	Total M.A.S	Accessibility/Vulnerability	Combined Total for Advised Timescale
-	-	-	-		-	

Recommendations:



Survey Data Sheet: Conclusions & Recommendations
 Site Location: Clarence House, Civic Campus, Euclid Street, Swindon, SN1 2SG
 Building Designation: 01
 Unique item Number: 76



Sample Ref	FI	Location	Description	Qty	Analysis Result	Total M.A.S	Licensed Material Y/N
Surveyed	1st Floor	Meeting Room. 124	No asbestos detected -		N/A		N

Recommended Action:

Advised Timescale for Action/Inspection:

N/A

Product Type	Extent of Damage	Surface Treatment	Asbestos Type	Total M.A.S	Accessibility/Vulnerability	Combined Total for Advised Timescale
-	-	-	-		-	

Recommendations:

Survey Data Sheet: Conclusions & Recommendations
 Site Location: Clarence House, Civic Campus, Euclid Street, Swindon, SN1 2SG
 Building Designation: 01
 Unique item Number: 77



Sample Ref	Fl	Location	Description	Qty	Analysis Result	Total M.A.S	Licensed Material Y/N
Surveyed	1st Floor	Circulation. 125	No asbestos detected -		N/A		N

Recommended Action:

Advised Timescale for Action/Inspection:

N/A

Product Type	Extent of Damage	Surface Treatment	Asbestos Type	Total M.A.S	Accessibility/Vulnerability	Combined Total for Advised Timescale
-	-	-	-		-	

Recommendations:



Survey Data Sheet: Conclusions & Recommendations
 Site Location: Clarence House, Civic Campus, Euclid Street, Swindon, SN1 2SG
 Building Designation: 01
 Unique item Number: 78



Sample Ref	FI	Location	Description	Qty	Analysis Result	Total M.A.S	Licensed Material Y/N
Surveyed	1st Floor	Store. 126	No asbestos detected -		N/A		N

Recommended Action:

Advised Timescale for Action/Inspection:

N/A

Product Type	Extent of Damage	Surface Treatment	Asbestos Type	Total M.A.S	Accessibility/Vulnerability	Combined Total for Advised Timescale
-	-	-	-		-	

Recommendations:

Survey Data Sheet: Conclusions & Recommendations
 Site Location: Clarence House, Civic Campus, Euclid Street, Swindon, SN1 2SG
 Building Designation: 01
 Unique item Number: 79



Sample Ref	Fl	Location	Description	Qty	Analysis Result	Total M.A.S	Licensed Material Y/N
Surveyed	1st Floor	Office. 127	No asbestos detected -		N/A		N

Recommended Action:

Advised Timescale for Action/Inspection:

N/A

Product Type	Extent of Damage	Surface Treatment	Asbestos Type	Total M.A.S	Accessibility/Vulnerability	Combined Total for Advised Timescale
-	-	-	-		-	

Recommendations:



Survey Data Sheet: Conclusions & Recommendations
 Site Location: Clarence House, Civic Campus, Euclid Street, Swindon, SN1 2SG
 Building Designation: 01
 Unique item Number: 80



Sample Ref	FI	Location	Description	Qty	Analysis Result	Total M.A.S	Licensed Material Y/N
Surveyed	1st Floor	Stairs/Landing. 128	No asbestos detected -		N/A		N

Recommended Action:

Advised Timescale for Action/Inspection:

N/A

Product Type	Extent of Damage	Surface Treatment	Asbestos Type	Total M.A.S	Accessibility/Vulnerability	Combined Total for Advised Timescale
-	-	-	-		-	

Recommendations:



Survey Data Sheet: Conclusions & Recommendations
 Site Location: Clarence House, Civic Campus, Euclid Street, Swindon, SN1 2SG
 Building Designation: 01
 Unique item Number: 81



Sample Ref	FI	Location	Description	Qty	Analysis Result	Total M.A.S	Licensed Material Y/N
Surveyed	1st Floor	Disabled W/C. 129	No asbestos detected -		N/A		N

Recommended Action:

Advised Timescale for Action/Inspection:

N/A

Product Type	Extent of Damage	Surface Treatment	Asbestos Type	Total M.A.S	Accessibility/Vulnerability	Combined Total for Advised Timescale
-	-	-	-		-	

Recommendations:



Survey Data Sheet: Conclusions & Recommendations
 Site Location: Clarence House, Civic Campus, Euclid Street, Swindon, SN1 2SG
 Building Designation: 01
 Unique item Number: 82



Sample Ref	FI	Location	Description	Qty	Analysis Result	Total M.A.S	Licensed Material Y/N
Surveyed	Mezzanine	Stairs/Landing. M01	No asbestos detected -		N/A		N

Recommended Action:	Advised Timescale for Action/Inspection:
-	N/A

Product Type	Extent of Damage	Surface Treatment	Asbestos Type	Total M.A.S	Accessibility/Vulnerability	Combined Total for Advised Timescale
-	-	-	-		-	

Recommendations:



Survey Data Sheet: Conclusions & Recommendations
 Site Location: Clarence House, Civic Campus, Euclid Street, Swindon, SN1 2SG
 Building Designation: 01
 Unique item Number: 83

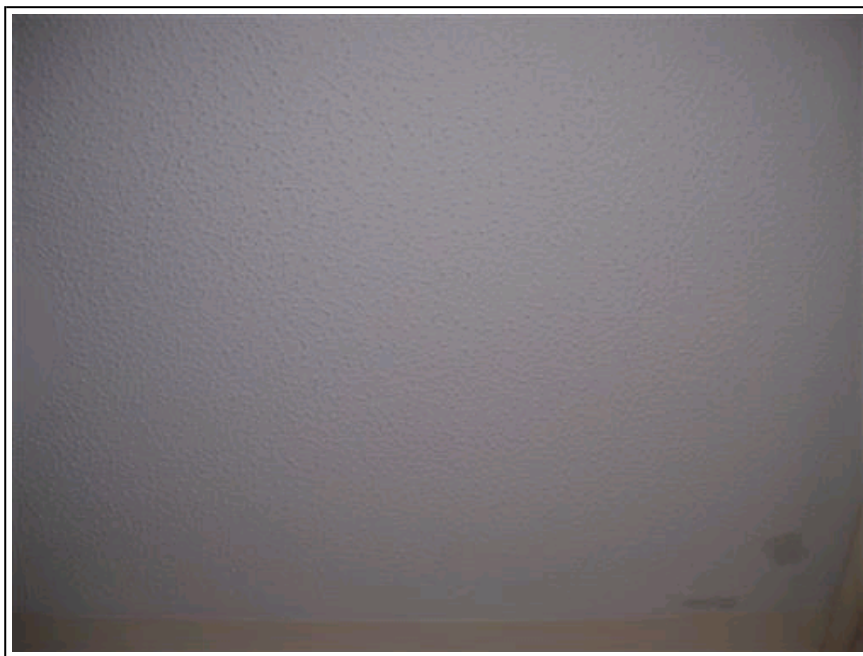

Sample Ref	Fl	Location	Description	Qty	Analysis Result	Total M.A.S	Licensed Material Y/N
AD006136	Mezzanine	W/C Lobby. M02	Ceiling - Decorative coating - Textured Coating	2m ²	NADIS		N

Recommended Action:

Advised Timescale for Action/Inspection:

N/A

Product Type	Extent of Damage	Surface Treatment	Asbestos Type	Total M.A.S	Accessibility/Vulnerability	Combined Total for Advised Timescale
-	-	-	-		-	

Recommendations:

No asbestos detected in sample



Survey Data Sheet: Conclusions & Recommendations
 Site Location: Clarence House, Civic Campus, Euclid Street, Swindon, SN1 2SG
 Building Designation: 01
 Unique item Number: 84



Sample Ref	FI	Location	Description	Qty	Analysis Result	Total M.A.S	Licensed Material Y/N
Surveyed	Mezzanine	Female W/C. M03	No asbestos detected -		N/A		N

Recommended Action:

Advised Timescale for Action/Inspection:

N/A

Product Type	Extent of Damage	Surface Treatment	Asbestos Type	Total M.A.S	Accessibility/Vulnerability	Combined Total for Advised Timescale
-	-	-	-		-	

Recommendations:



Survey Data Sheet: Conclusions & Recommendations
 Site Location: Clarence House, Civic Campus, Euclid Street, Swindon, SN1 2SG
 Building Designation: 01
 Unique item Number: 85



Sample Ref	FI	Location	Description	Qty	Analysis Result	Total M.A.S	Licensed Material Y/N
Surveyed	Mezzanine	Male W/C. M04	No asbestos detected -		N/A		N

Recommended Action:

Advised Timescale for Action/Inspection:

N/A

Product Type	Extent of Damage	Surface Treatment	Asbestos Type	Total M.A.S	Accessibility/Vulnerability	Combined Total for Advised Timescale
-	-	-	-		-	

Recommendations:

Survey Data Sheet: Conclusions & Recommendations
 Site Location: Clarence House, Civic Campus, Euclid Street, Swindon, SN1 2SG
 Building Designation: 01
 Unique item Number: 86



Sample Ref	FI	Location	Description	Qty	Analysis Result	Total M.A.S	Licensed Material Y/N
Surveyed	Mezzanine	Stairs/Landing. M05	No asbestos detected -		N/A		N

Recommended Action:

Advised Timescale for Action/Inspection:

N/A

Product Type	Extent of Damage	Surface Treatment	Asbestos Type	Total M.A.S	Accessibility/Vulnerability	Combined Total for Advised Timescale
-	-	-	-		-	

Recommendations:



Survey Data Sheet: Conclusions & Recommendations
 Site Location: Clarence House, Civic Campus, Euclid Street, Swindon, SN1 2SG
 Building Designation: 01
 Unique item Number: 87



Sample Ref	FI	Location	Description	Qty	Analysis Result	Total M.A.S	Licensed Material Y/N
REFER (AD006136)	Mezzanine	W/C Lobby. M06	Ceiling - Decorative coating - Textured Coating	2m ²	NADIS		N

Recommended Action:

Advised Timescale for Action/Inspection:

N/A

Product Type	Extent of Damage	Surface Treatment	Asbestos Type	Total M.A.S	Accessibility/ Vulnerability	Combined Total for Advised Timescale
-	-	-	-		-	

Recommendations:

No asbestos detected in sample



Survey Data Sheet: Conclusions & Recommendations
 Site Location: Clarence House, Civic Campus, Euclid Street, Swindon, SN1 2SG
 Building Designation: 01
 Unique item Number: 88



Sample Ref	FI	Location	Description	Qty	Analysis Result	Total M.A.S	Licensed Material Y/N
Surveyed	Mezzanine	Female W/C. M07	No asbestos detected -		N/A		N

Recommended Action:

Advised Timescale for Action/Inspection:

N/A

Product Type	Extent of Damage	Surface Treatment	Asbestos Type	Total M.A.S	Accessibility/Vulnerability	Combined Total for Advised Timescale
-	-	-	-		-	

Recommendations:

Survey Data Sheet: Conclusions & Recommendations
 Site Location: Clarence House, Civic Campus, Euclid Street, Swindon, SN1 2SG
 Building Designation: 01
 Unique item Number: 89



Sample Ref	FI	Location	Description	Qty	Analysis Result	Total M.A.S	Licensed Material Y/N
Surveyed	Mezzanine	Male W/C. M08	No asbestos detected -		N/A		N

Recommended Action:

Advised Timescale for Action/Inspection:

N/A

Product Type	Extent of Damage	Surface Treatment	Asbestos Type	Total M.A.S	Accessibility/Vulnerability	Combined Total for Advised Timescale
-	-	-	-		-	

Recommendations:



Survey Data Sheet: Conclusions & Recommendations
 Site Location: Clarence House, Civic Campus, Euclid Street, Swindon, SN1 2SG
 Building Designation: 01
 Unique item Number: 90



Sample Ref	FI	Location	Description	Qty	Analysis Result	Total M.A.S	Licensed Material Y/N
Surveyed	Mezzanine	Stairs/Landing. M09	No asbestos detected -		N/A		N

Recommended Action:

Advised Timescale for Action/Inspection:

N/A

Product Type	Extent of Damage	Surface Treatment	Asbestos Type	Total M.A.S	Accessibility/Vulnerability	Combined Total for Advised Timescale
-	-	-	-		-	

Recommendations:



Survey Data Sheet: Conclusions & Recommendations
 Site Location: Clarence House, Civic Campus, Euclid Street, Swindon, SN1 2SG
 Building Designation: 01
 Unique item Number: 91



Sample Ref	Fl	Location	Description	Qty	Analysis Result	Total M.A.S	Licensed Material Y/N
Surveyed	Mezzanine	Conference Room. M10	No asbestos detected -		N/A		N

Recommended Action:

Advised Timescale for Action/Inspection:

N/A

Product Type	Extent of Damage	Surface Treatment	Asbestos Type	Total M.A.S	Accessibility/Vulnerability	Combined Total for Advised Timescale
-	-	-	-		-	

Recommendations:



Survey Data Sheet: Conclusions & Recommendations
 Site Location: Clarence House, Civic Campus, Euclid Street, Swindon, SN1 2SG
 Building Designation: 01
 Unique item Number: 92



Sample Ref	FI	Location	Description	Qty	Analysis Result	Total M.A.S	Licensed Material Y/N
Surveyed	Mezzanine	Stairs/Landing. M11	No asbestos detected -		N/A		N

Recommended Action:

Advised Timescale for Action/Inspection:

N/A

Product Type	Extent of Damage	Surface Treatment	Asbestos Type	Total M.A.S	Accessibility/Vulnerability	Combined Total for Advised Timescale
-	-	-	-		-	

Recommendations:



Survey Data Sheet: Conclusions & Recommendations
 Site Location: Clarence House, Civic Campus, Euclid Street, Swindon, SN1 2SG
 Building Designation: 01
 Unique item Number: 93



Sample Ref	Fl	Location	Description	Qty	Analysis Result	Total M.A.S	Licensed Material Y/N
Surveyed	Mezzanine	Office. M12	No asbestos detected -		N/A		N

Recommended Action:

Advised Timescale for Action/Inspection:

N/A

Product Type	Extent of Damage	Surface Treatment	Asbestos Type	Total M.A.S	Accessibility/Vulnerability	Combined Total for Advised Timescale
-	-	-	-		-	

Recommendations:

Survey Data Sheet: Conclusions & Recommendations
 Site Location: Clarence House, Civic Campus, Euclid Street, Swindon, SN1 2SG
 Building Designation: 01
 Unique item Number: 94



Sample Ref	FI	Location	Description	Qty	Analysis Result	Total M.A.S	Licensed Material Y/N
Surveyed	Roof Void	Attic. A01	No asbestos detected -		N/A		N

Recommended Action:

Advised Timescale for Action/Inspection:

N/A

Product Type	Extent of Damage	Surface Treatment	Asbestos Type	Total M.A.S	Accessibility/Vulnerability	Combined Total for Advised Timescale
-	-	-	-		-	

Recommendations:



Survey Data Sheet: Conclusions & Recommendations
 Site Location: Clarence House, Civic Campus, Euclid Street, Swindon, SN1 2SG
 Building Designation: 01
 Unique item Number: 95



Sample Ref	FI	Location	Description	Qty	Analysis Result	Total M.A.S	Licensed Material Y/N
Surveyed	Roof Void	Attic. A02	No asbestos detected -		N/A		N

Recommended Action:

Advised Timescale for Action/Inspection:

N/A

Product Type	Extent of Damage	Surface Treatment	Asbestos Type	Total M.A.S	Accessibility/Vulnerability	Combined Total for Advised Timescale
-	-	-	-		-	

Recommendations:



Survey Data Sheet: Conclusions & Recommendations
 Site Location: Clarence House, Civic Campus, Euclid Street, Swindon, SN1 2SG
 Building Designation: 01
 Unique item Number: 96



Sample Ref	FI	Location	Description	Qty	Analysis Result	Total M.A.S	Licensed Material Y/N
Surveyed	Roof Void	Attic. A03	No asbestos detected -		N/A		N

Recommended Action:

Advised Timescale for Action/Inspection:

N/A

Product Type	Extent of Damage	Surface Treatment	Asbestos Type	Total M.A.S	Accessibility/Vulnerability	Combined Total for Advised Timescale
-	-	-	-		-	

Recommendations:



Survey Data Sheet: Conclusions & Recommendations
 Site Location: Clarence House, Civic Campus, Euclid Street, Swindon, SN1 2SG
 Building Designation: 01
 Unique item Number: 97



Sample Ref	FI	Location	Description	Qty	Analysis Result	Total M.A.S	Licensed Material Y/N
Surveyed	Roof Void	Attic. A04	No asbestos detected -		N/A		N

Recommended Action:	Advised Timescale for Action/Inspection:
-	N/A

Product Type	Extent of Damage	Surface Treatment	Asbestos Type	Total M.A.S	Accessibility/Vulnerability	Combined Total for Advised Timescale
-	-	-	-		-	

Recommendations:

Survey Data Sheet: Conclusions & Recommendations
 Site Location: Clarence House, Civic Campus, Euclid Street, Swindon, SN1 2SG
 Building Designation: 01
 Unique item Number: 98



Sample Ref	Fl	Location	Description	Qty	Analysis Result	Total M.A.S	Licensed Material Y/N
SAS 7702/15	External	External	Roof - Undercloak - Asbestos Cement	4lm	Chrysotile	3	N

Recommended Action:

Leave & Manage

Advised Timescale for Action/Inspection:

12 Months - ACMs will normally only require regular 12 monthly recorded inspections. Each inspection should be duly notarised in the Asbestos Register.

Product Type	Extent of Damage	Surface Treatment	Asbestos Type	Total M.A.S	Accessibility/Vulnerability	Combined Total for Advised Timescale
1	0	1	1	3	0	3

Recommendations:

This material may remain in situ and be managed accordingly. Undertake continued regular recorded inspections on the condition of the material as dictated in the asbestos register and management plan. No drilling, cutting or any abrasive actions should take place on this material.



Appendix C: Bulk Analysis Certificate

CERTIFICATE OF IDENTIFICATION OF ASBESTOS FIBRES

SITE ADDRESS:	CLARENCE HOUSE, CIVIL CAMPUS, EUCLID STREET, SWINDON, SN1 2SG
SITE REF NO.	J4848

CLIENT	SWINDON ASBESTOS SURVEYING LTD
ADDRESS	OFFICE 12, THE PEMBROKE CENTRE CHENEY MANOR INDUSTRIAL ESTATE SWINDON WILTSHIRE, SN2 2PQ
PHONE NUMBER	0844 381 4223

CERTIFICATE NUMBER	ATH/15/06/0227
DATE SAMPLED	17/06/15
DATE RECEIVED	18/06/15
DATE ANALYSED	18/06/15
NO. OF SAMPLES	12
PAGE NUMBER	1 OF 1
OBTAINED	DELIVERED

SAMPLE NUMBER	CLIENT NUMBER	SAMPLE LOCATION	FIBRE TYPE DETECTED
1	J4848/AD6131	LOBBY.003-FLOOR TILE AND BITUMEN ADHESIVE	CHRYSTOLE TO BOTH
2	J4848/AD6132	KITCHEN.021-BITUMEN ADHESIVE RESIDUE	NADIS
3	J4848/AD6133	CIRCULATION.033-INSULATION BOARD BEADING TO INTERNAL WINDOWS	NADIS
4	J4848/AD6134	MEETING ROOM.036-INSULATION BOARD PANEL	NADIS
5	J4848/AD6135	LOBBY.041-FLOOR TILE AND BITUMEN ADHESIVE	NADIS
6	J4848/AD6136	W/C LOBBY.M02-DECORATIVE COATING	NADIS
7	J4848/AD6137	GAS METER ROOM.B01-GASKET	NADIS
8	J4848/AD6138	BOILER ROOM.B02-GASKET	NADIS
9	J4848/AD6139	BOILER ROOM.B02-INSULATION RESIDUE TO WALL	NADIS
10	J4848/AD6140	BOILER ROOM.B02-INSULATION BOARD BOXING	NADIS
11	J4848/AD6141	STORE.B03-INSULATION RESIDUE TO WALL	AMOSITE
12	J4848/AD6143	STORE.B03-PIPE RESIDUE	AMOSITE

KEY: CHRYSTOLE – WHITE ASBESTOS CROCIDOLITE – BLUE ASBESTOS AMOSITE – BROWN ASBESTOS NADIS – NO ASBESTOS DETECTED IN SAMPLE
TREMOLITE, ANTHOPHYLLITE & ACTINOLITE – LESS COMMON ASBESTOS FIBRE TYPES

Note: When a trace of asbestos fibres are reported this represents one or two fibres only.
Note: The material type reported is an opinion of the analyst only and does not form part of the ATHENA UKAS accreditation.
Note: Samples will be kept for a minimum of 6 months.
Note: This Certificate of Identification of Asbestos Fibres can only be reproduced in full unless written approval from Athena has been obtained.
Note: If the sample condition or size is deemed unacceptable or unsatisfactory by the analyst, the client will be contacted.
Note: The results relate only to the items tested.

ANALYST NAME AND
SIGNATURE:

P. Lord
[Signature]

AUTHORISER NAME
AND SIGNATURE:

S. Horsford
[Signature]

Samples have been analysed to determine the presence of asbestos fibres using Athena Environmental Solutions "in house" method of polarised light microscopy and central stop dispersion staining based on HSG 248. The site address and sample locations are given by the client and Athena are not responsible for the accuracy or competence of these details or of the sampling.

BULK 001 VERSION 4 – 02/03/15

SUITE 3, SOPWITH HOUSE, HURRICANE WAY, WICKFORD, ESSEX, SS11 8YU

Tel: 01268 761 171 Fax: 01268 761 003 Email: info@athena-env.co.uk

Company Reg Number: 07376951 Registered Address: 3 Sandhurst Crescent, Leigh-on-sea, Essex, SS9 4AL

CERTIFICATE OF ANALYSIS FOR ASBESTOS FIBRES

Report Number: ALS/12/1564

Client	Swindon Asbestos Surveying Ltd	Attention	Kate Russell
Client Address	Suite 12, The Pembroke Centre, Cheney Manor Ind Est, Swindon, Wilts, SN2 2PQ		
Site Address	Clarence House, Civic Offices, Euclid Street, Swindon		
Site Ref	7702	No. of Samples	04

Date Received	04/07/12	Date of Analysis	04/07/12	Report Issue Date	04/07/12
----------------------	----------	-------------------------	----------	--------------------------	----------

Samples of material(s) [detailed below] have been examined to determine the presence of asbestos fibres, using Polarised Light Microscopy together with dispersion staining based on the HSE's guidance document HSG248 and Asbestos Laboratory Services documented method. If samples have been delivered to the laboratory, the site address and sample location is reported as provided by the client. Asbestos Laboratory Services are not responsible for the accuracy or competence of the sampling by third parties. Under these circumstances Asbestos Laboratory Services cannot be held responsible for the interpretation of the results shown. Opinions and interpretations are outside the scope of the UKAS accreditation. The Determination of Asbestos Content Report shall not be reproduced except in full, without written approval of the laboratory'.
An 'A' after the Report Number signifies the original certificate (with the same number) has been amended.

Lab Ref.	Client Sample Number	Sample Location	Sample Description	Fibre Type Detected
1	7702/15	Main Roof Undercloak	Cement	Chrysotile
2	7702/16	Main Roof Undercloak	Slate	N.A.D.I.S
3	7702/17	All Windows	Putty	N.A.D.I.S
4	7702/18	All Windows	Rope	N.A.D.I.S

KEY

NADIS - No Asbestos Detected in Sample

Note: All samples will be retained for a minimum of six months.

Analysed By	Wai-Fung Kuet
Analyst Signatory	

Approved By	Olivia Pearce
Approver Signatory	



Appendix D: Floor Plan

Red= Asbestos Containing Material
(AIB = Asbestos Insulation Board / AC = Asbestos Cement)
Green= Non Asbestos Containing Material
Orange = Presumed Asbestos Containing Material/
No Access Area

Z-Sub Level 1

Illustration Only- Not to scale

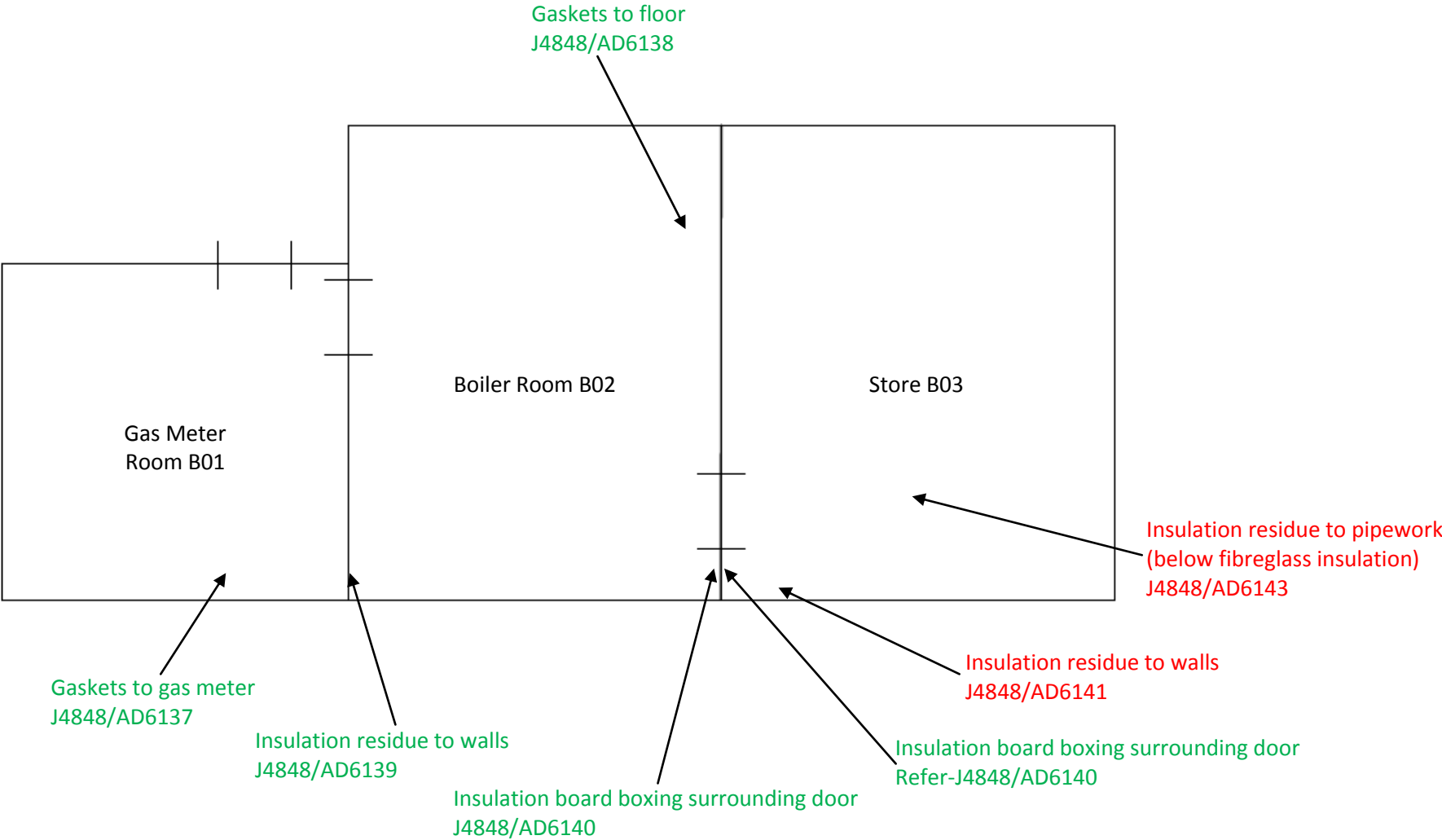

Illustration Only- Not to scale

App D: Page 2 of 4

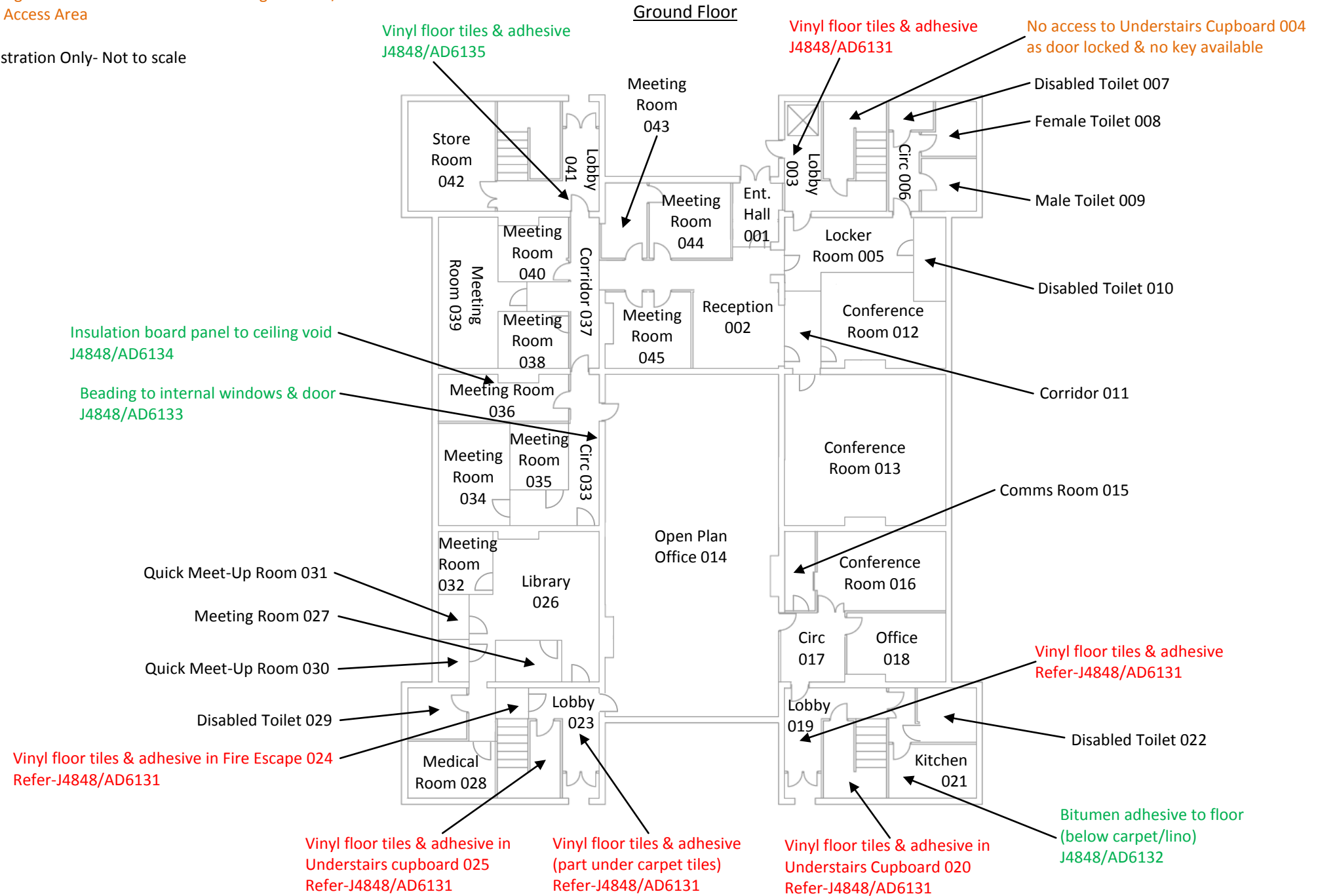
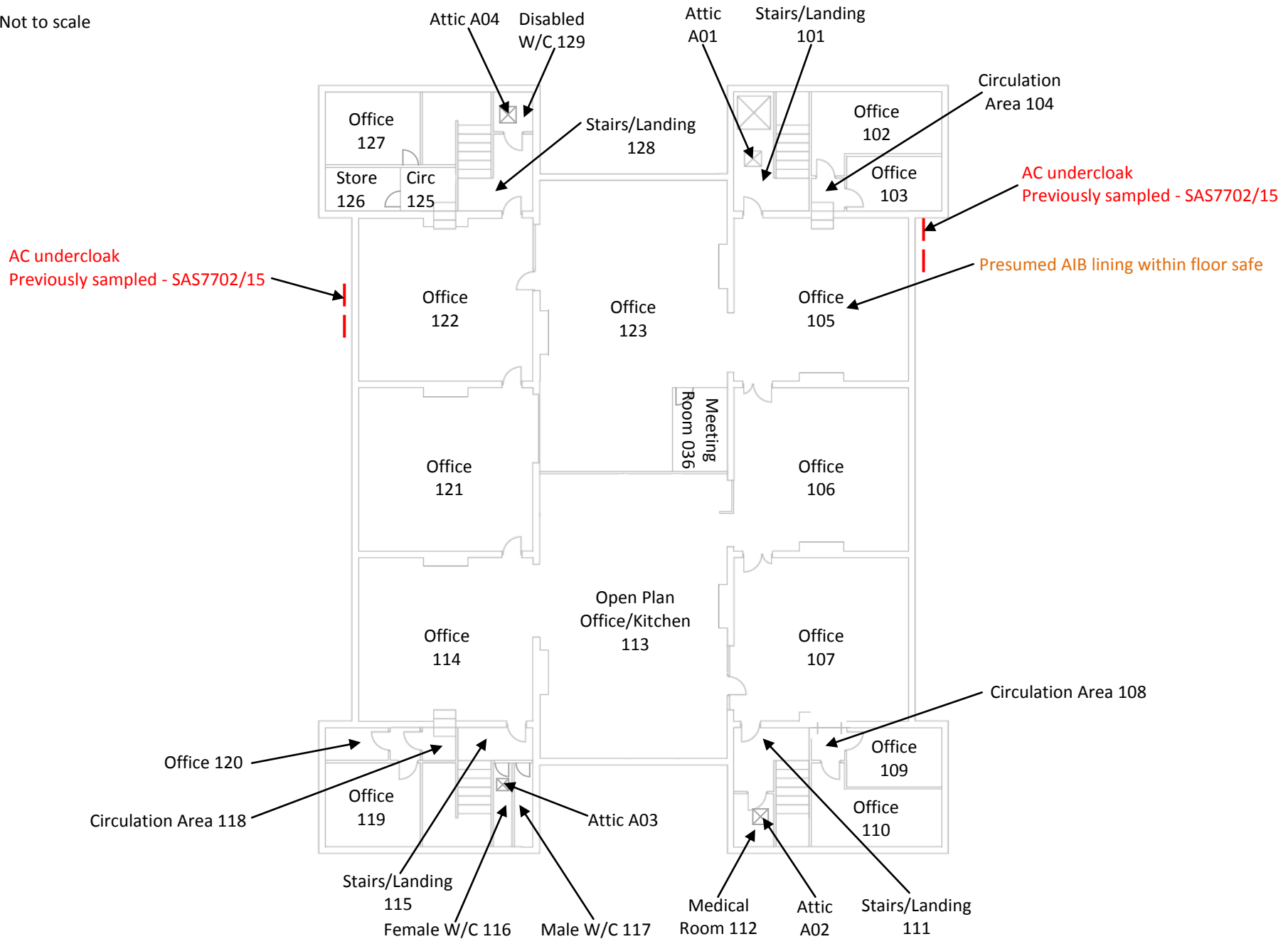

Illustration Only- Not to scale

Clarence House, Civic Campus, Euclid Street, Swindon, SN1 2SG

App D: Page 3 of 4

First Floor



Red= Asbestos Containing Material
(AIB = Asbestos Insulation Board / AC = Asbestos Cement)
Green= Non Asbestos Containing Material
Orange = Presumed Asbestos Containing Material/
No Access Area

Mezzanine Floor

Illustration Only- Not to scale

