

# Ward Health Profiles

The Ward Health Profiles provide an overview of health and related factors for each of Merton's 20 wards. Each profile looks at the ward's demographic make-up, life-expectancy at birth, deprivation, crime, health indicators for children, adults and older people, as well as main causes of mortality. Details of the data sources used to create the profiles can be found at the bottom of this page.

In addition to these health-focused ward profiles, there are also more general [ward profiles](#) which summarise MP and Councillor representation, qualifications, employment, home ownership and other local information by ward.

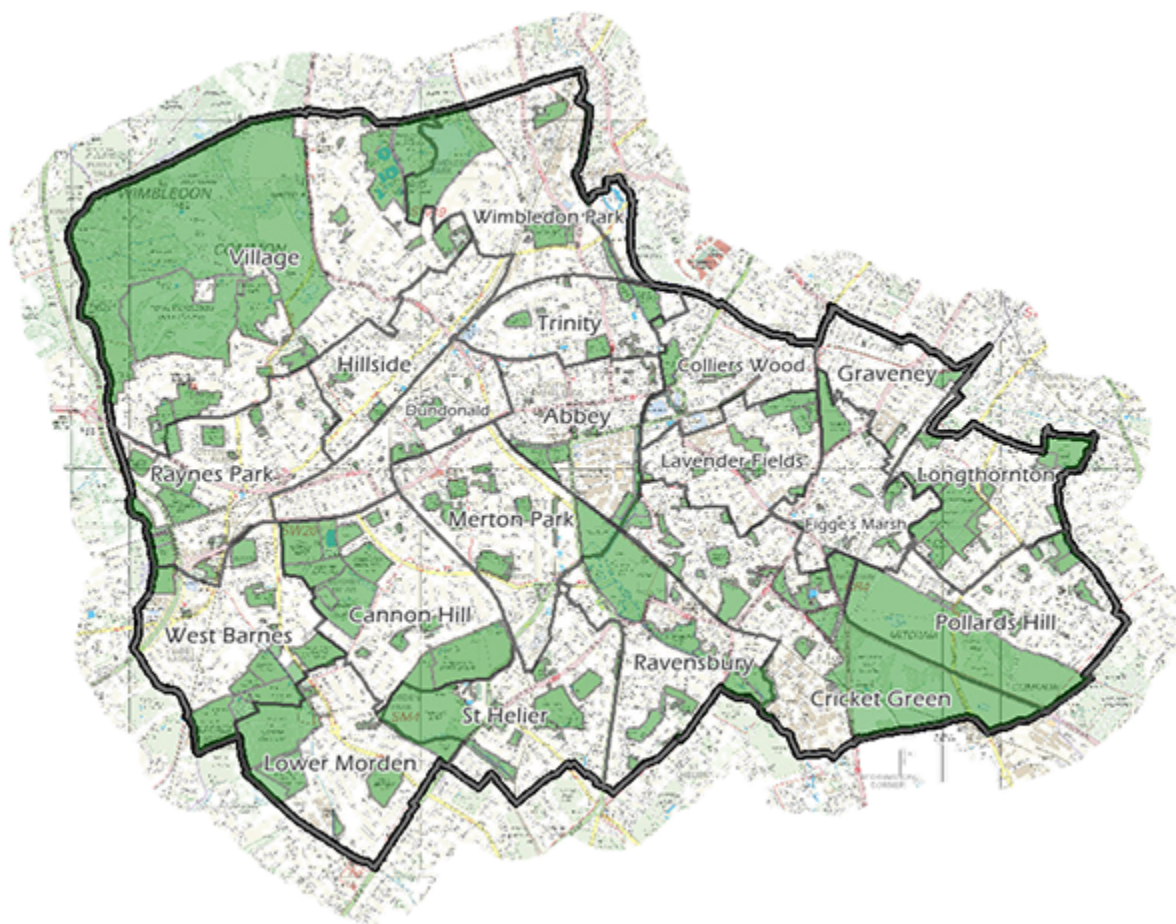

Abbey	Cannon Hill	Colliers Wood	Cricket Green

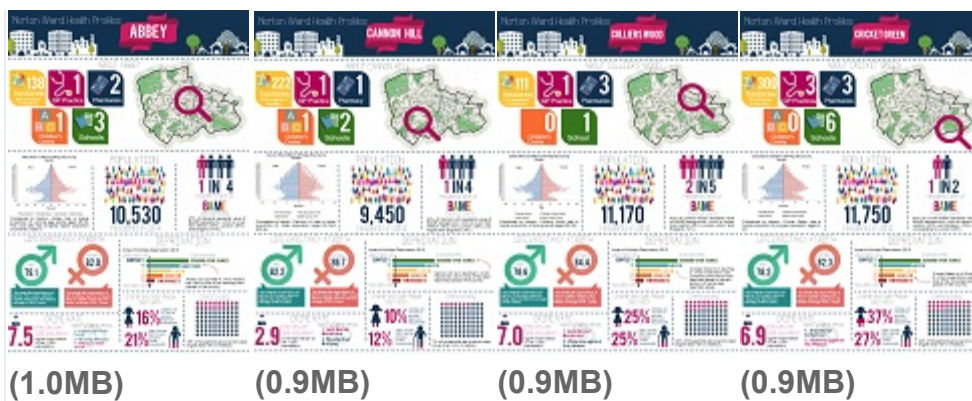

**Dundonald**

**Figge's Marsh**

**Graveney**

**Hillside**

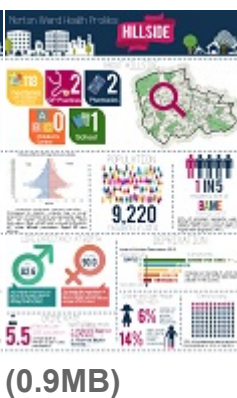

**Lavender Fields**

**Longthornton**

**Lower Morden**

**Merton Park**



**Pollards Hill**

**Ravensbury**

**Raynes Park**

**St Helier**



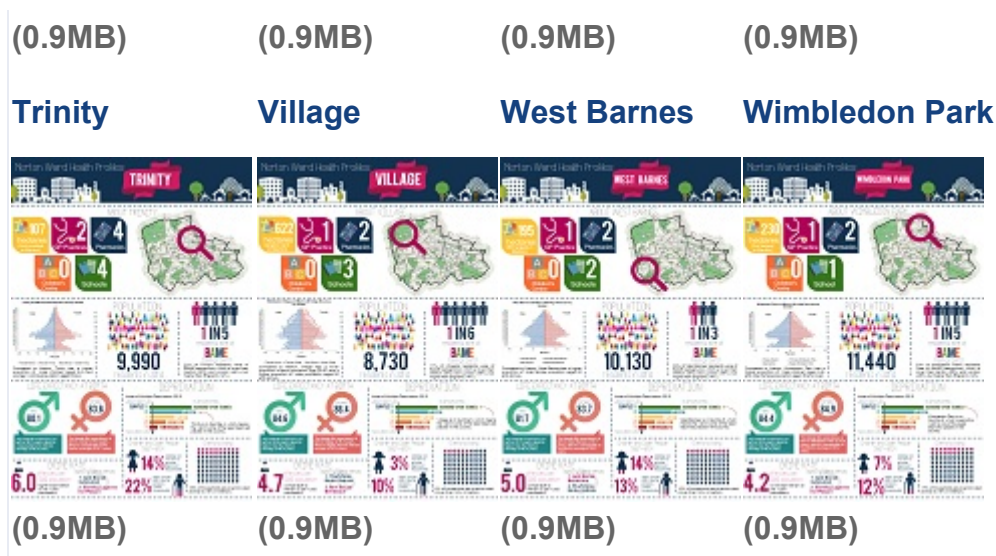

Details of the data sources for each of the indicators used in the ward health profiles:

- [Ward Health Profiles Data Sources](#) (0.1MB)

---

This page was last updated on Tuesday 11 August 2015