

Plan 02
1:20

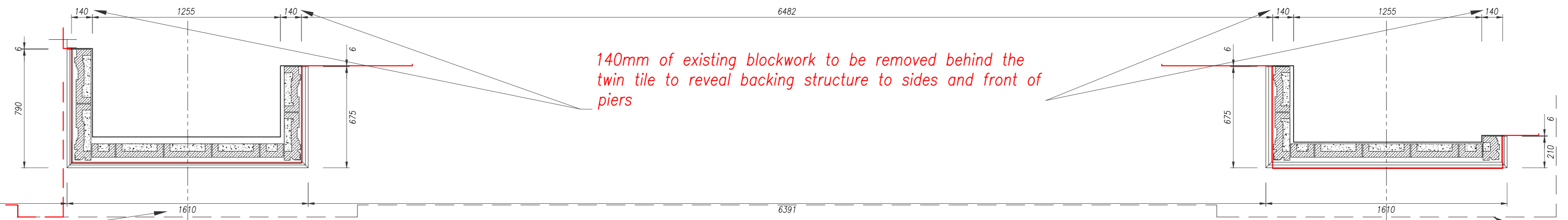
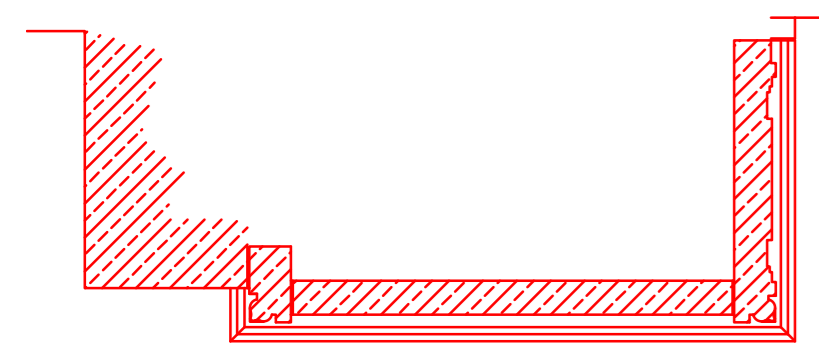

New piers to be made wider than the existing LHS pier to accommodate the backing structure.
Existing LHS Pier width - 1494
New Piers width - 1610

Line of cornice above

Plan 01
1:20

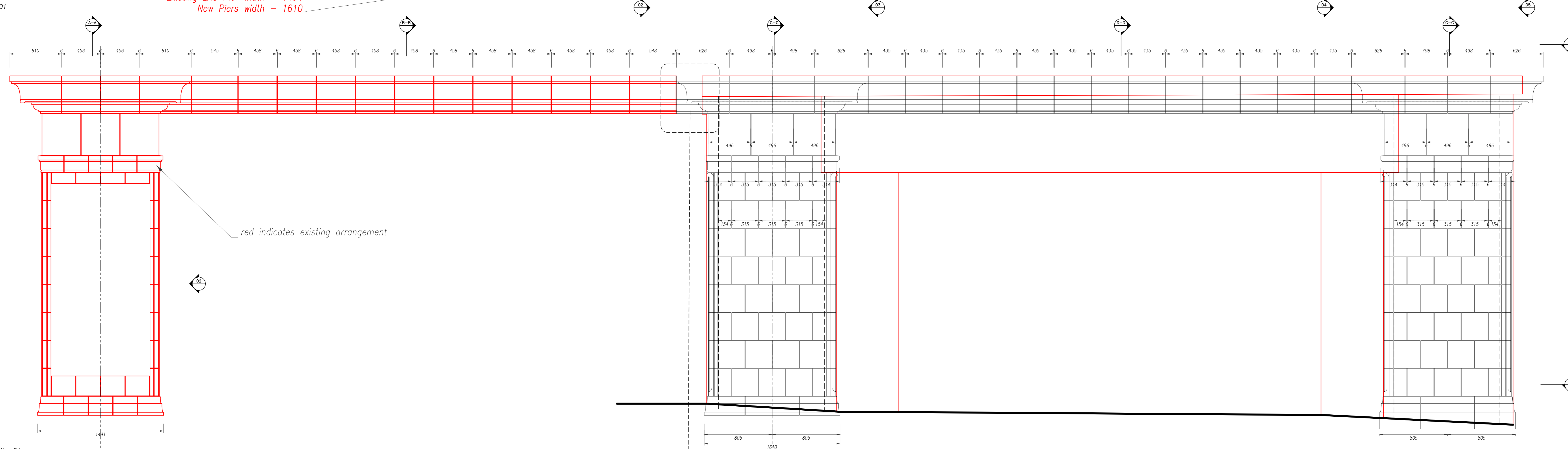

red indicates existing arrangement

Elevation 01
1:20

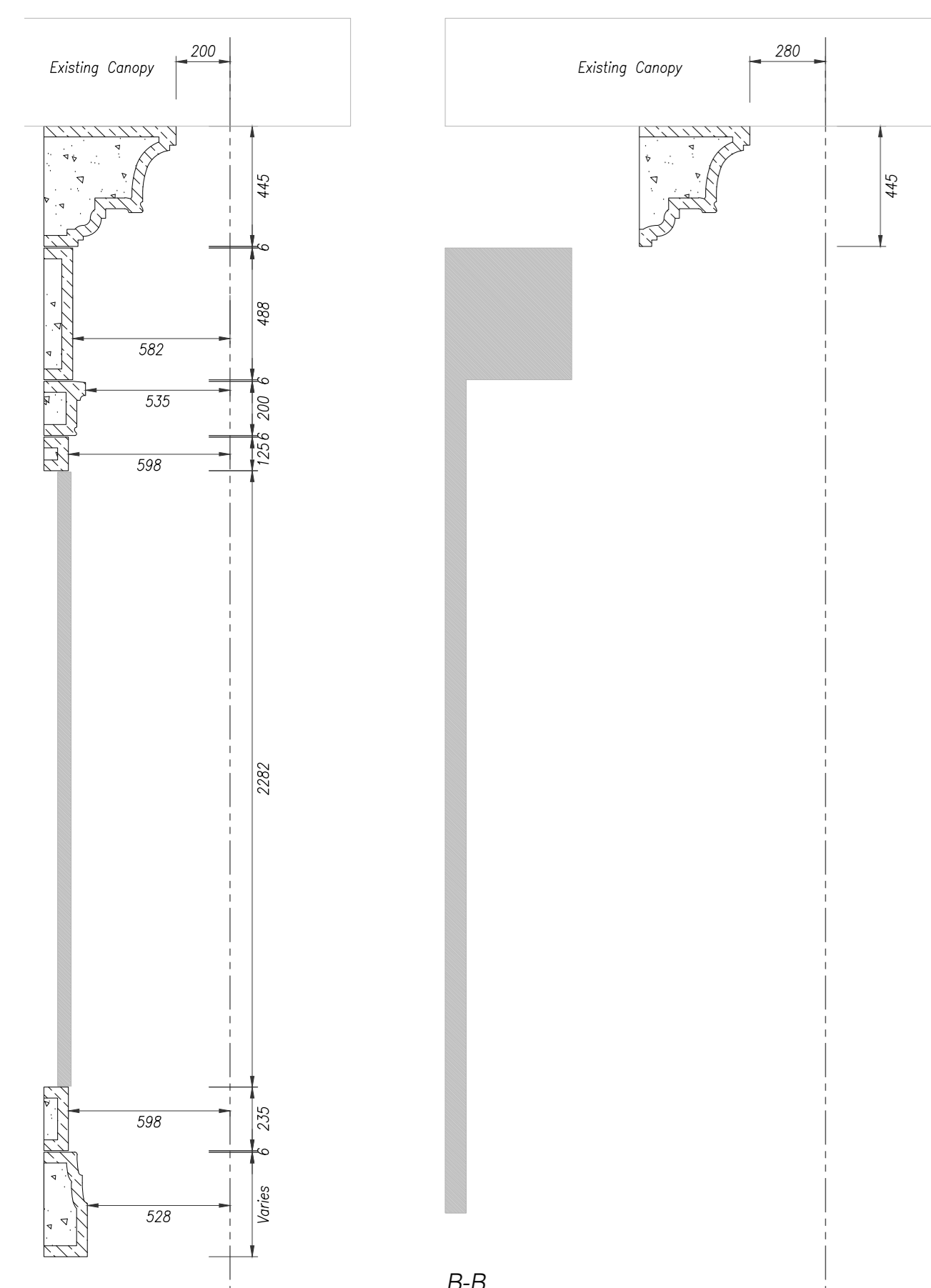

Section A-A
1:20

Section B-B
1:20

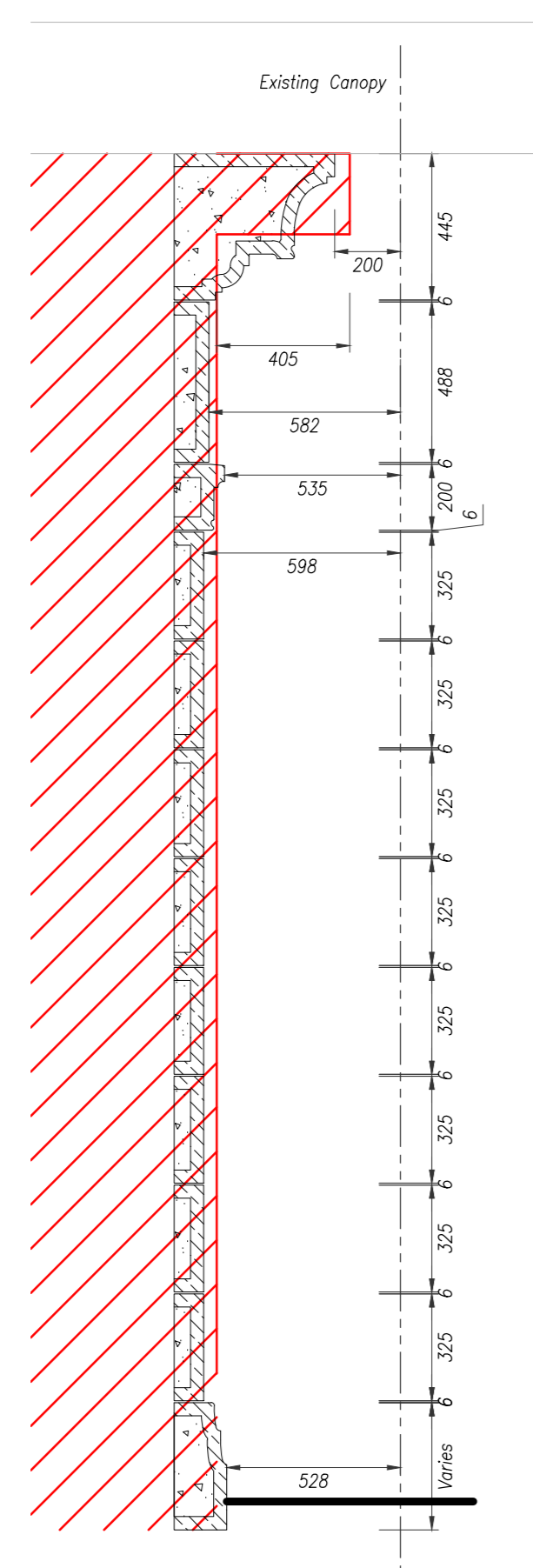

Section C-C
1:20

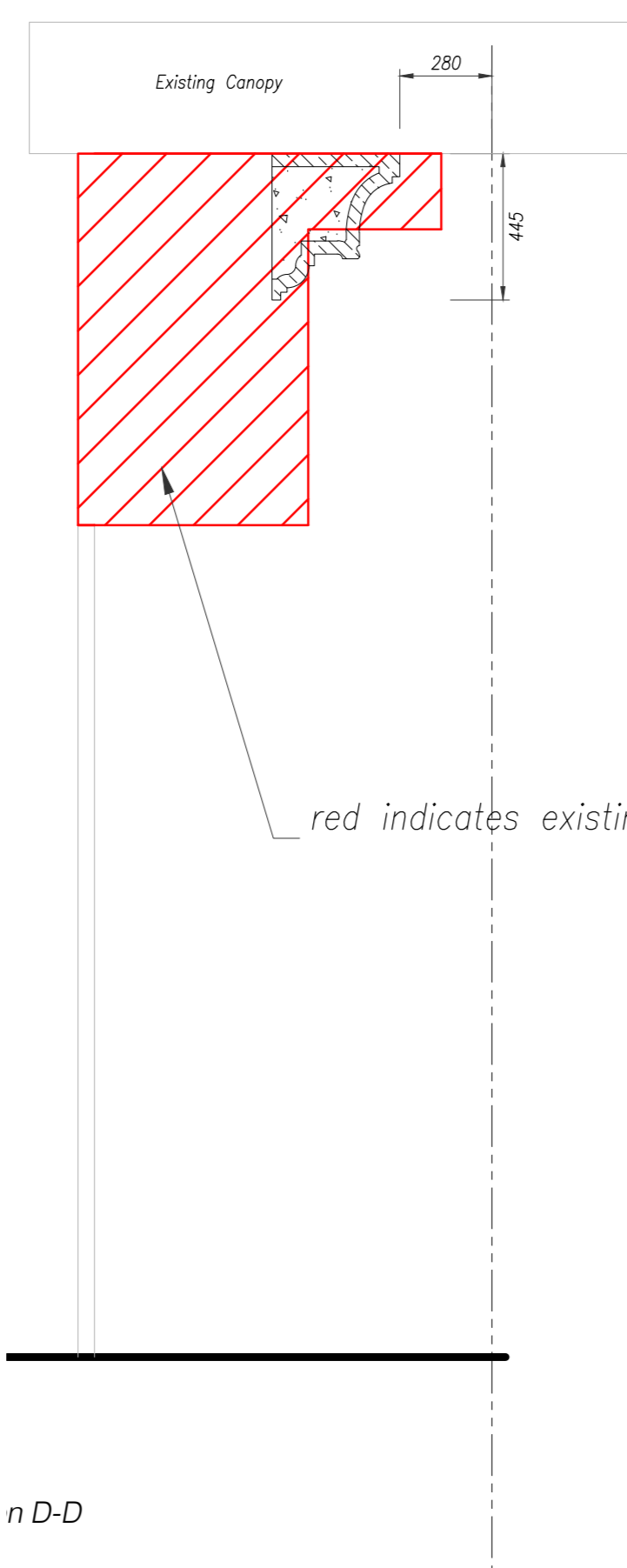

Section D-D
1:20

red indicates existing arrangement

Existing block to be removed and replaced



Photo 1



Photo 2



Photo 3



Photo 4

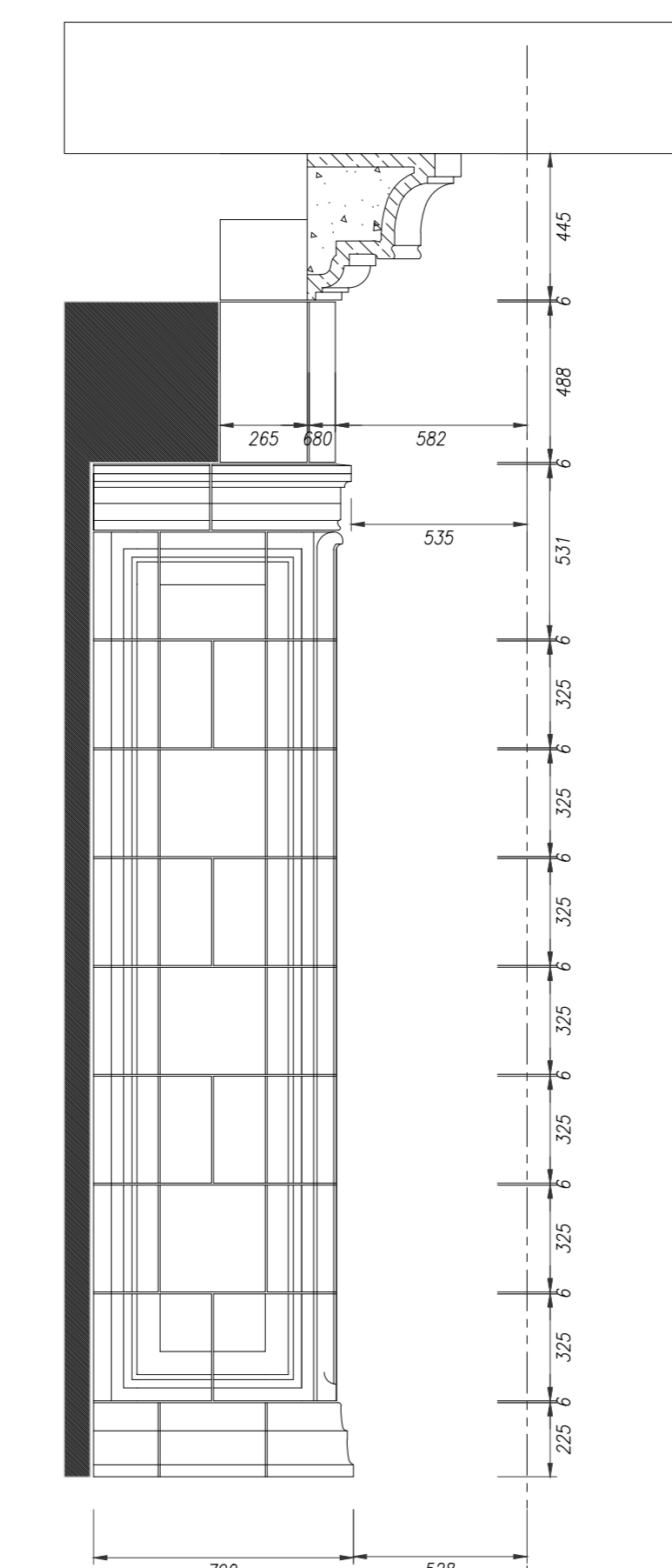

Elevation 02
1:20

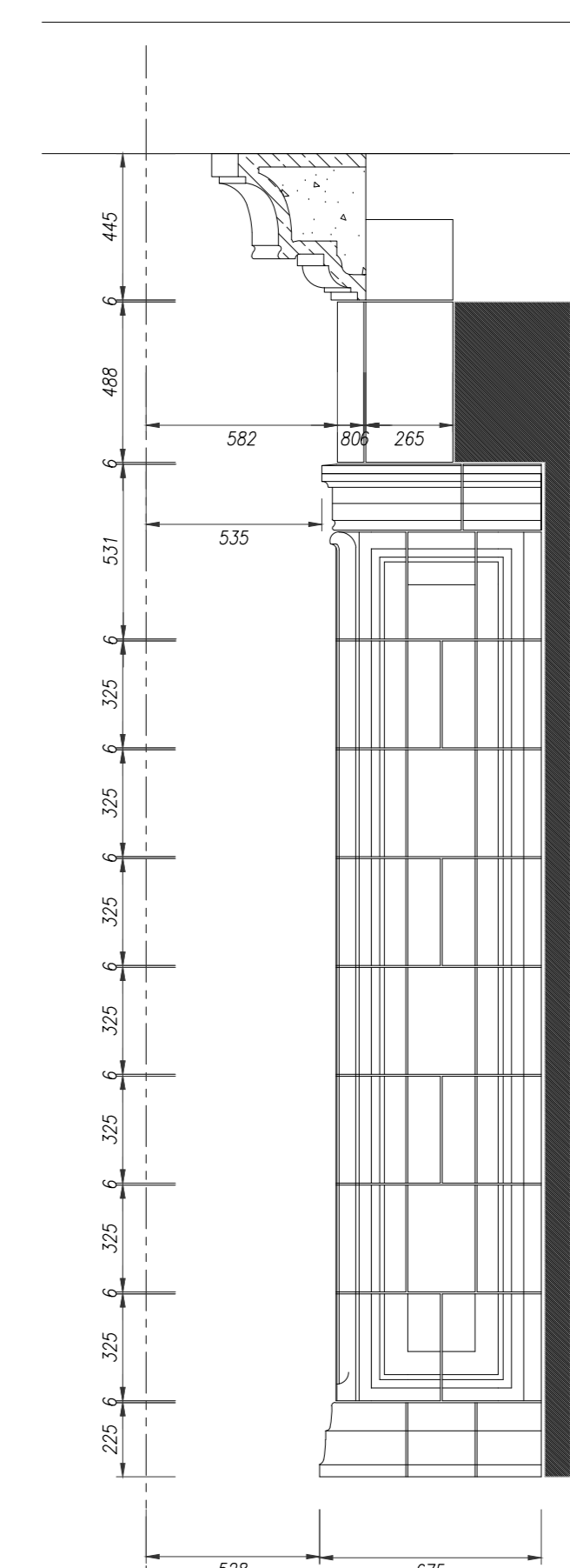

Elevation 03
1:20

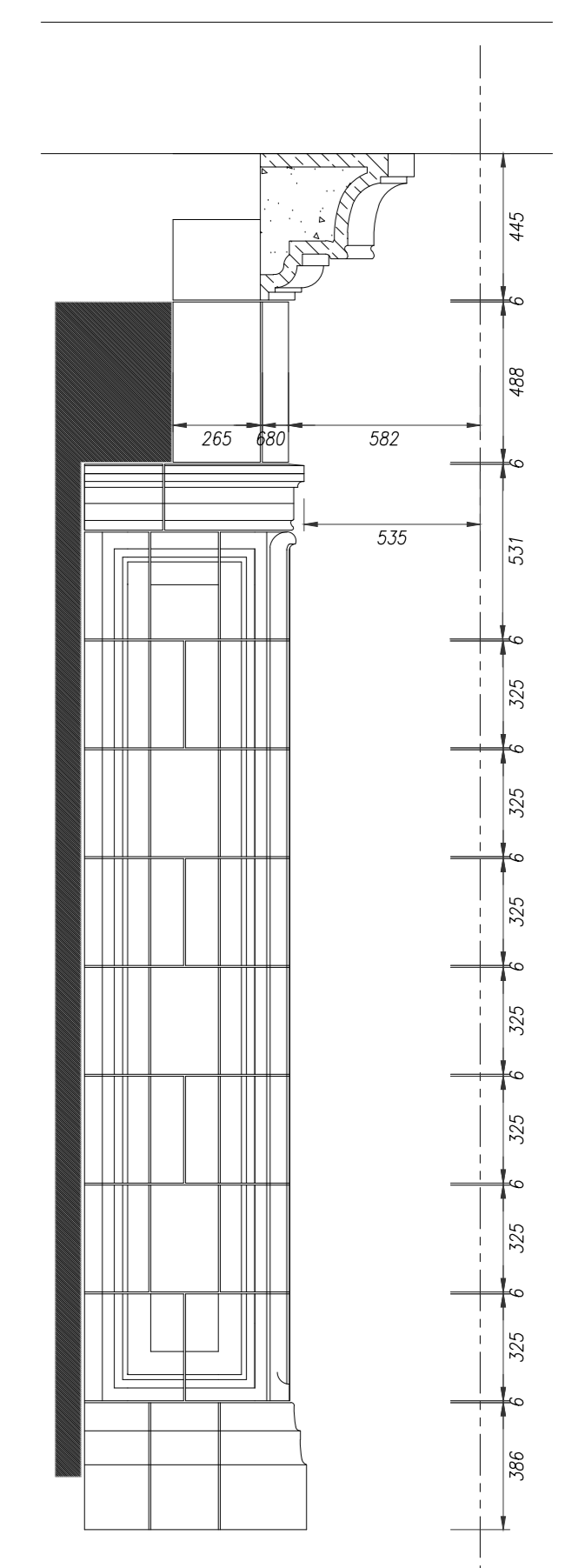

Elevation 04
1:20

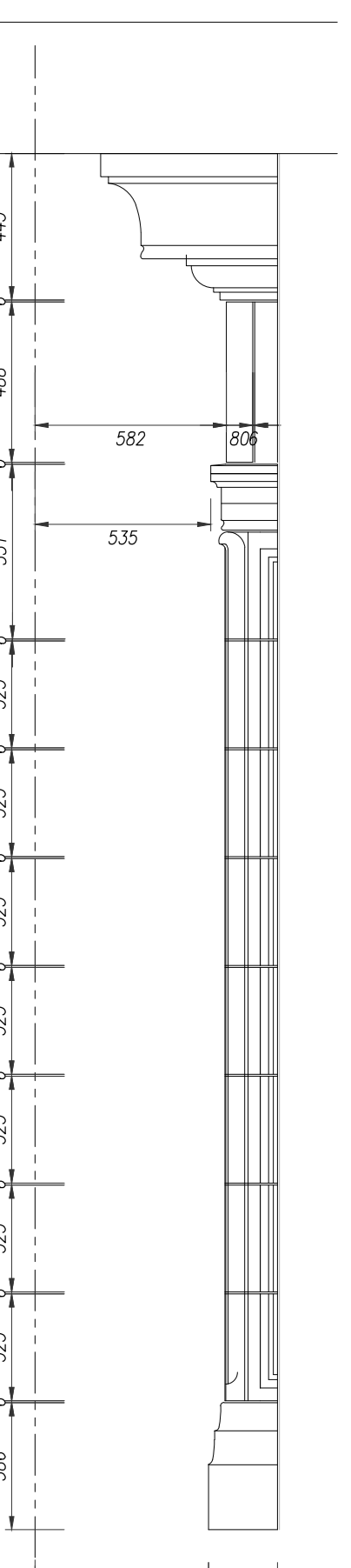

Elevation 05
1:20