

**Note - Himalayan Balsam is present throughout the site so no material to be taken off site and all machinery used on site to be cleaned thoroughly as set out in INNS Management Plan.**

Land area being developed by others.

- Type 1 construction 3m width.
- Type 1 construction 2m width.
- Type 1 & 2 construction 3m width exact placement to be agreed on site with Engineer on commencement.
- Type 3 construction 3.5m width.

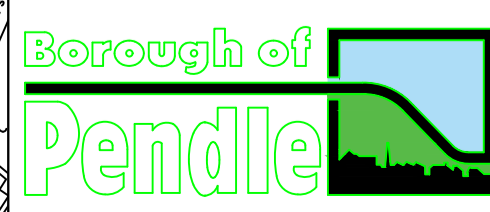
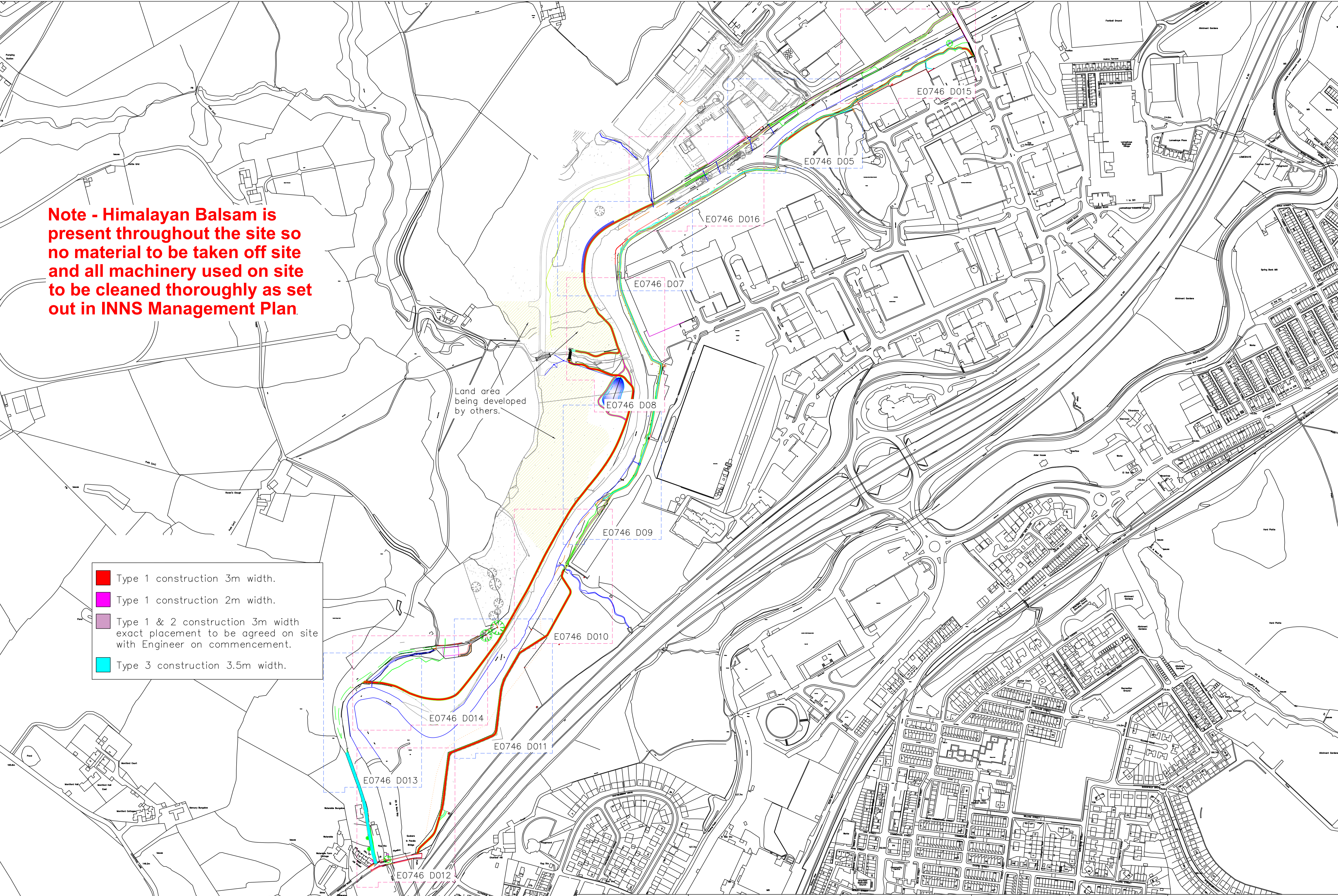

**PROJECT:**  
LOMESHAYE INDUSTRIAL ESTATE  
BRIDLEWAY CONSTRUCTION

**TITLE:**  
NEW BRIDLEWAY ROUTE -  
OVERALL SCHEME PLAN

**DRAWN BY:** J D Austin

**CHECKED:** S Whalley

**DATE:** OCTOBER 2021

**FILE REF:** XXXX

**SCALE:** 1/2500 at  
A1

**DRAWING NUMBER:** E0746 D01B