

GENERAL NOTES

THE CONTRACTOR IS ADVISED TO VISIT THE SITE PRIOR TO TENDERING & ASSESS ALL LOCAL CONDITIONS & RESTRICTIONS (NEED TO AFFECT THE EXECUTION OF THE WORKS, NO CLAIMS ARISING FROM FAILURE TO DO SO WILL BE CONSIDERED.

THIS DRAWING IS TO BE READ IN CONJUNCTION WITH ALL OTHER DRAWINGS, SCHEDULES & SPECIFICATIONS RELATING TO THE PROJECT AND ANY AMENDMENTS TO THE CONTRACT ADMINISTRATION.

THE CONTRACTOR IS TO CHECK ALL DIMENSIONS ON SITE PRIOR TO COMMENCING WORKS OR ORDERING ANY MATERIALS.

ALL WORKMANSHIP AND MATERIALS TO COMPLY WITH BUILDING REGULATIONS, BRITISH STANDARDS, CODES OF PRACTICE, MANUFACTURERS' INSTRUCTIONS, ASSESSMENT CERTIFICATES ETC. ALL MATERIALS SHALL BE SUITABLE FOR PURPOSE.

THE CONTRACTOR IS TO MAKE GOOD ALL WORKS DISTURBED WHETHER INCLUDED IN THE WORKS OR NOT.

THE CONTRACTOR TO COMPLY WITH CDM REGULATIONS AND HEALTH AND SAFETY REQUIREMENTS WHERE APPROPRIATE.

- NOTES
1. THESE NOTES AND THIS DRAWING SHALL BE READ IN CONJUNCTION WITH DRAWINGS 17301/M01 TO /M05 TOGETHER WITH SPECIFICATION 17301/SP/M01.
 2. ALL EXPOSED HOT AND COLD WATER PIPE WORK IN ROOMS SHALL BE INSULATED AND BOXED IN.

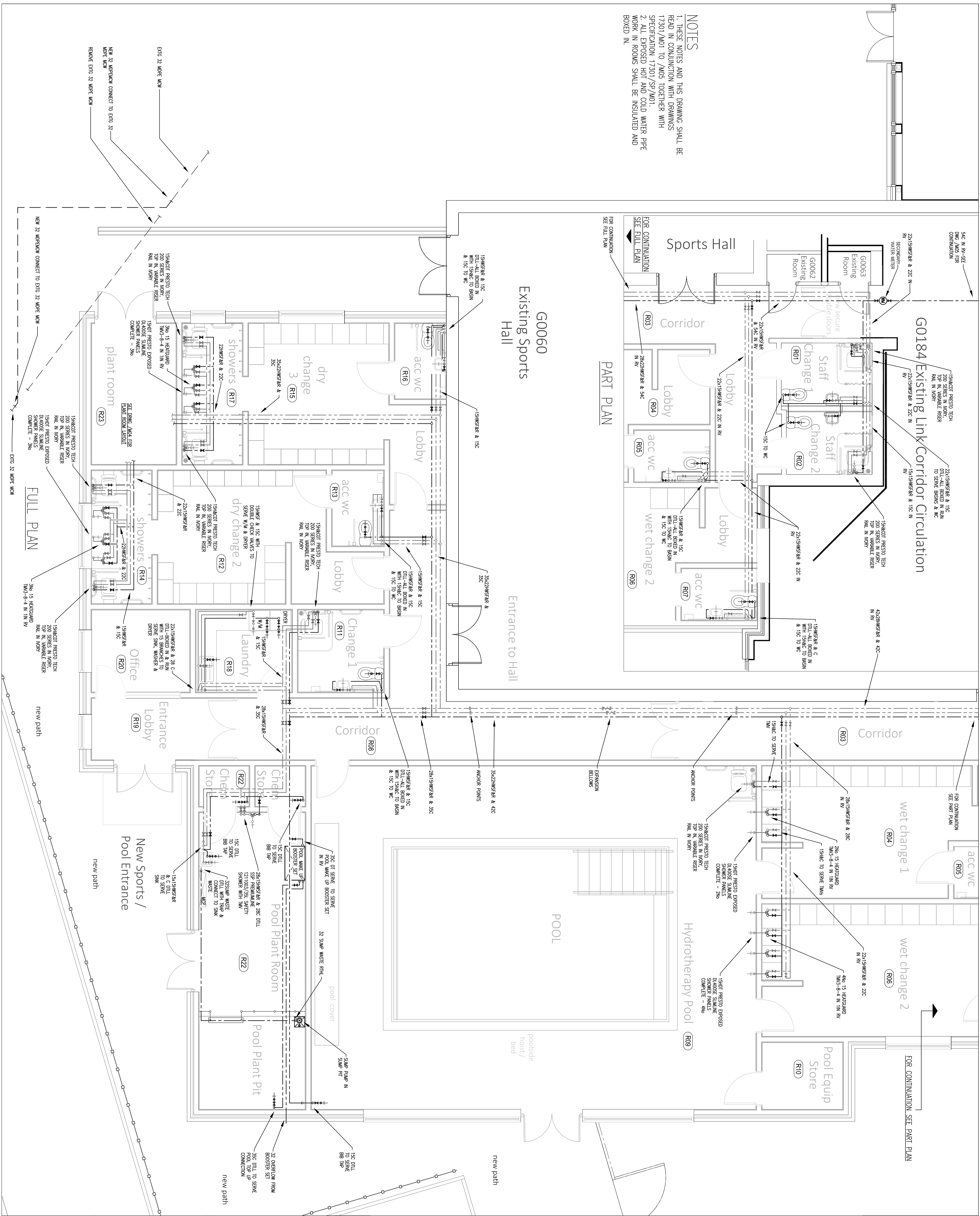

REV DESCRIPTION DATE

tender issue

This design/document has been prepared by Bury MBC Architectural Services. Any use of this design/document for any other purpose than the use originally intended.

Resources & Regulation
Architectural Services
BURY COUNCIL

3 Knowsley Place,
Duke Street, BL9 0EB
Bury, Lancs. BL9 0EB
Bury | Preston | Radcliffe | Ramsbottom | Tottington | Whitefield

Tel: 0161 253 6989
Fax: 0161 253 6153
Web: www.bury.gov.uk

PROJECT TITLE:
ELMS BANK SPECIALIST ARTS COLLEGE
PHASE 2 HYDROTHERAPY POOL

DRAWING TITLE:
MECHANICAL SERVICES - HOT AND COLD WATER INSTALLATIONS

DRAWN BY: **GREID** DATE: **FEB 2018** ISSUE NUMBER:

CHECKED BY: DATE: DATE OF ISSUE:

SCALE: **1.50 @ A1**

DRAWING NUMBER:

17301/M02