

Land at Hornbeam Close, Savages Wood, Bradley Stoke

Approx Area 0.85ac/0.34ha

CE&CR Department
PO Box 300
Property Services
Civic Centre, High Street
Kingswood, Bristol
BS15 0DS

Compiled on 19/07/2018

Scale 1: 1,250

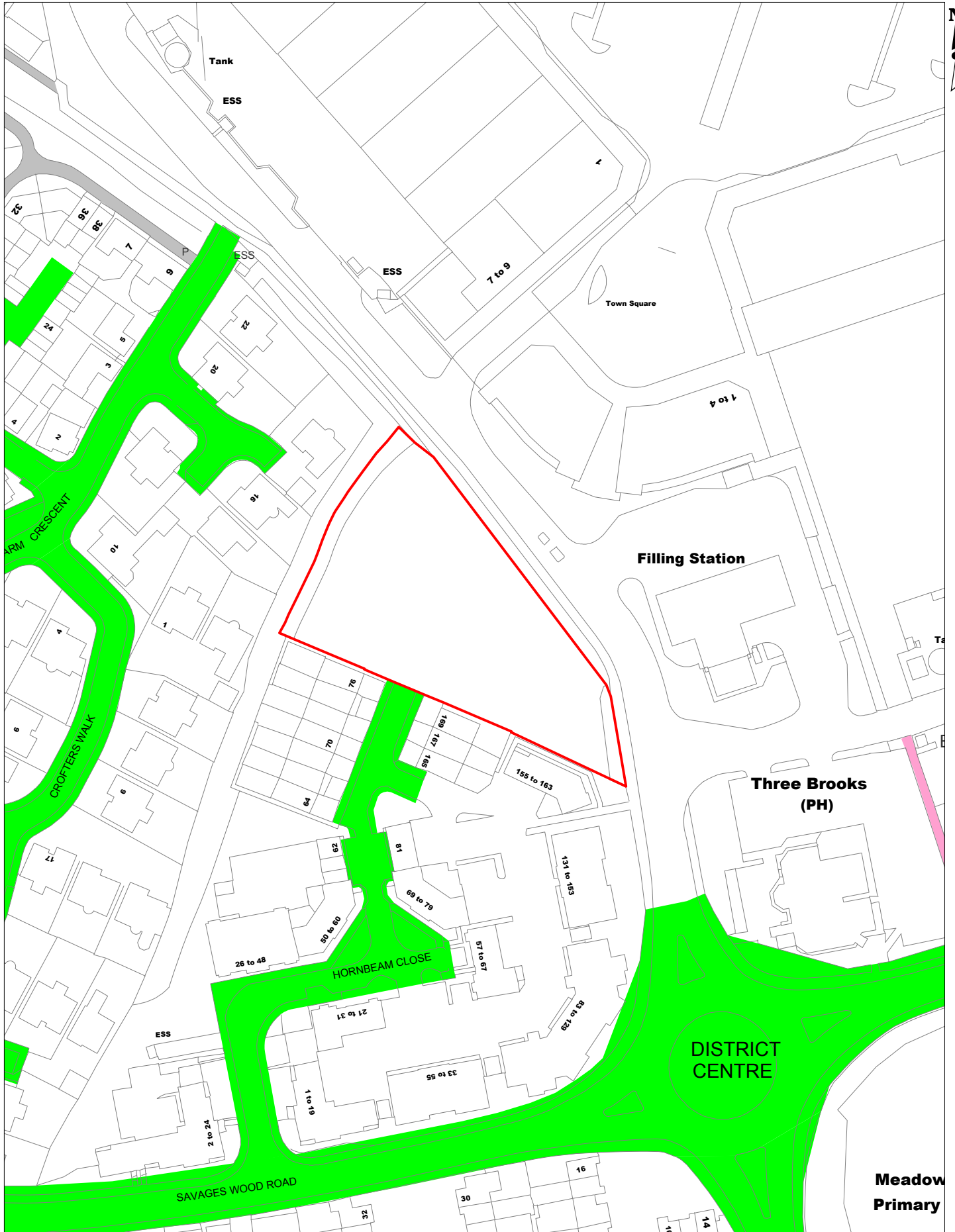

Please note: this plan is an indication only of Council ownership. Definitive boundaries should only be obtained from the relevant Deed Packet