

South West Elevation  
1 : 200

Wickes sign - All signage subject to a future separate advertisement and signage application.

Wickes sign - All signage subject to a future separate advertisement and signage application.

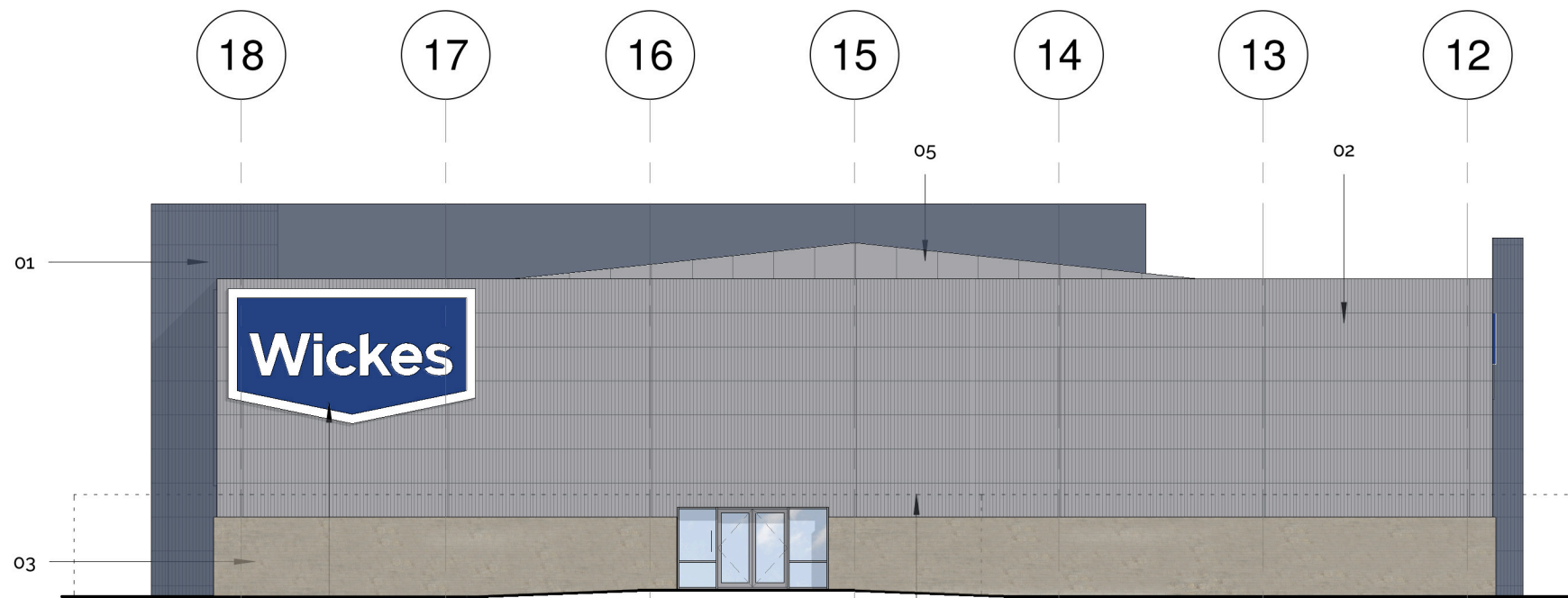

North West Elevation  
1 : 200

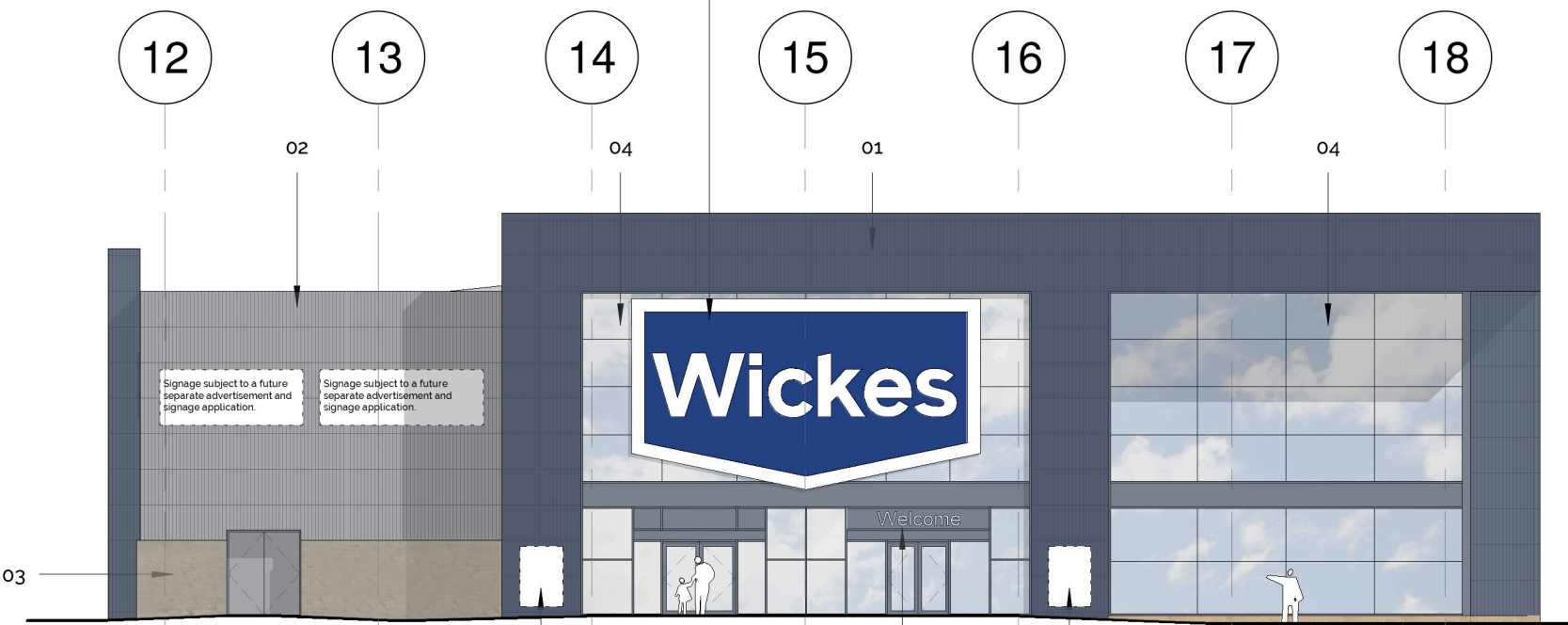

South East Elevation  
1 : 200

Materials Schedule

- 01. Tata Steel Trimapanel® micro rib insulated panel system - Midnight blue RAL 5008
- 02. Tata Steel Trimapanel® micro rib insulated panel system - Albatross Grey
- 03. Stone - Yennadon Stone or similar (To match local context along Edginswell Lane)
- 04. Glazing - Midnight blue RAL 5008
- 05. Tata Steel Trisomet® insulated roof panel - Albatross Grey

Brick plinth. Denton Sahara Buff

Doors. In ethier Midnight blue RAL 5008 or - Albatross Grey to suit location

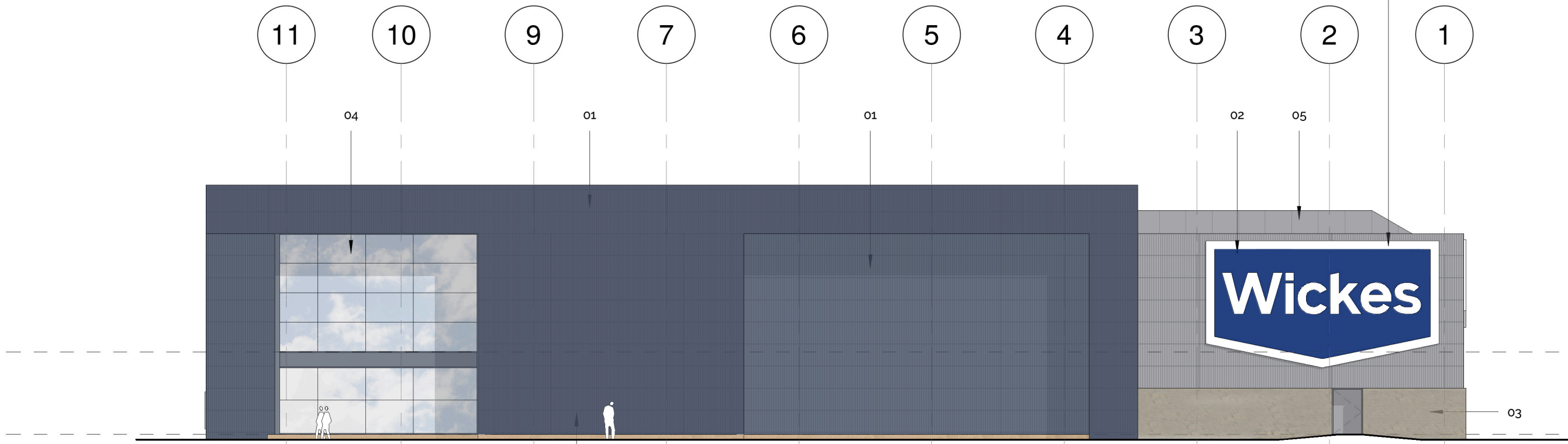

North East Elevation  
1 : 200

External Stair Core

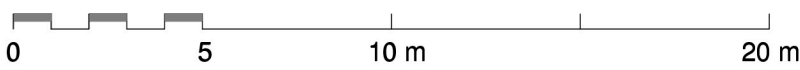

Contractors to check all dimensions on drawings.

Any discrepancies must be reported to KTA Architects Ltd or the contract administrator before proceeding.

Do not scale except for planning purposes, work to figured dimensions.

This drawing must be read in conjunction with all relevant consultants drawings.

This drawing is © KTA Architects Ltd.

Revision Schedule

Revision Number	Revision Date	Revision Description	Issued/ Authorised by
P3	MARCH 2021	PLANNING ISSUE - Personnel door added	MC/AC
P2	MARCH 2021	PLANNING ISSUE	MC/AC
P1	FEB 2021	DRAFT PLANNING ISSUE	MC/AC

PLANNING ISSUE

**KTA**  
Architects | Urban Designers

Kensington Court, Woodwater Park, Pynes Hill, Exeter, EX2 5TY

Tel: 01392 360338  
Email: kt@kta.uk.com  
Web: www.kta.uk.com

Project  
**Edginswell, Proposed Retail Unit**

Title  
**Proposed Elevations (Coloured)**

PLANNING Author MC Checked by AC

Date 26/03/2021 10:03:11 Scale 1 : 50 @ A2

Project 2047 Status Pre Construction

Drawing number  
WE-KT-XX-XX-DR-A-2047-SK202-So-P3