

NORTH WEST ELEVATION

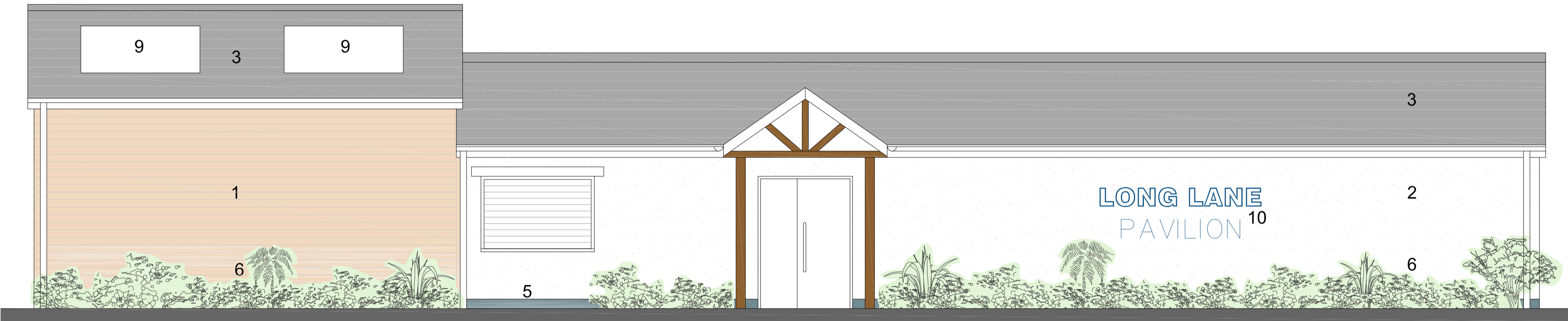

SOUTH WEST ELEVATION (FRONT)

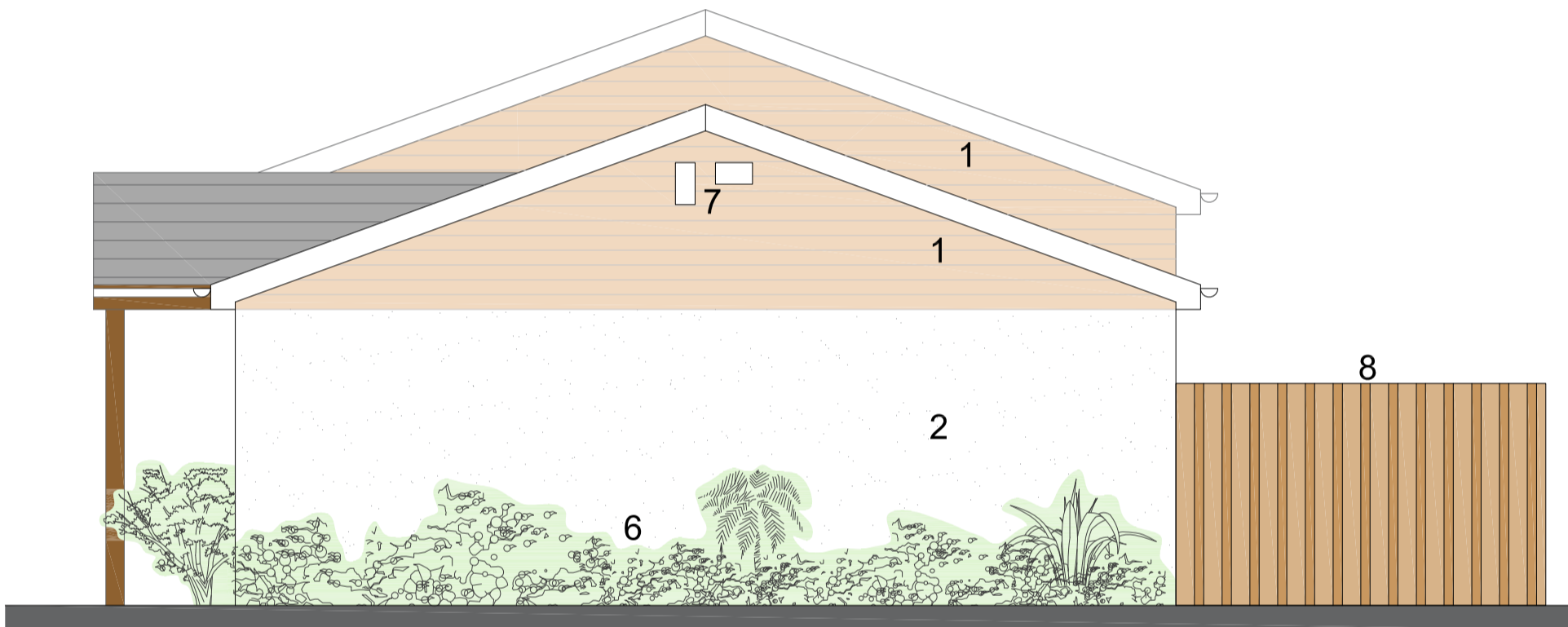

SOUTH EAST ELEVATION

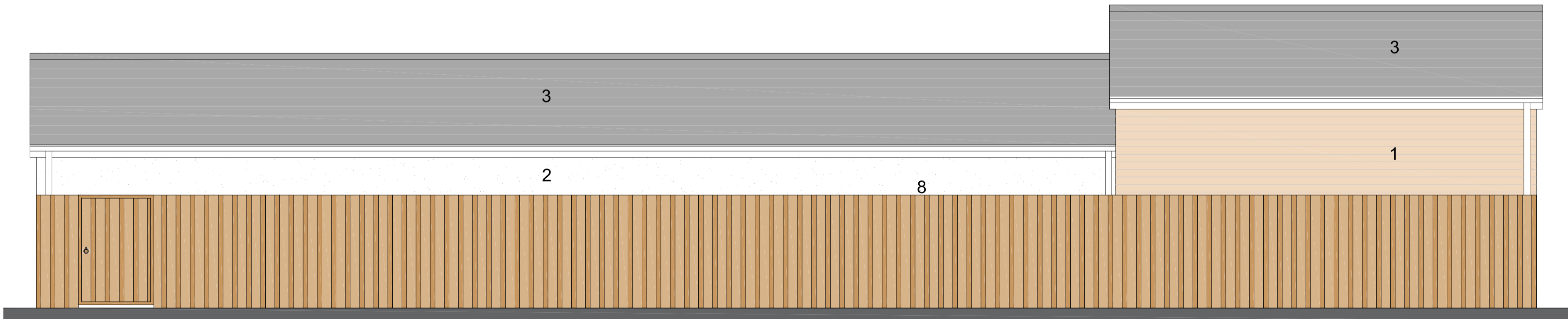

NORTH EAST ELEVATION (REAR)

KEY

- 1 - Composite timber effect cladding
- 2 - Rendered external walls
- 3 - Tile effect insulated metal roof coverings to reflect existing design and for durability
- 4 - Metal shutter doors
- 5 - Brick plinth
- 6 - Low level planting to act as deterrent to vandalism
- 7 - Bat/swallow boxes. Indicative size & positions
- 8 - Timber fencing
- 9 - Potential future PV provision
- 10 - Signage. Design TBC

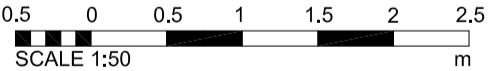

DISCLAIMER NOTES:

- THIS DOCUMENT IS COPYRIGHT OF RIDGE AND MUST BE TREATED AS CONFIDENTIAL
- THIS DOCUMENT MUST NOT BE ALTERED, REPRODUCED, OR DISTRIBUTED WITHOUT PRIOR WRITTEN CONSENT OF RIDGE
- RIDGE ACCEPTS NO RESPONSIBILITY FOR ANY DISCREPANCIES ARISING DUE TO RIDGES INFORMATION BEING ALTERED BY OTHERS
- ANY DISCREPANCY MUST BE REPORTED TO RIDGE
- DO NOT SCALE THIS DOCUMENT - USE FIGURED DIMENSIONS ONLY
- ALL DIMENSIONS MUST BE CHECKED ON SITE PRIOR TO COMMENCEMENT OF ANY RELATED WORKS
- THIS DOCUMENT MUST BE READ IN CONJUNCTION WITH ALL SUPPORTING DOCUMENTS PRODUCED BY RIDGE AND OTHER PROJECT DISCIPLINES
- RIDGE ACCEPTS NO RESPONSIBILITY OR LIABILITY FOR THE ACCURACY OF BACKGROUND INFORMATION PRODUCED BY THIRD PARTIES THAT MAY BE REPRODUCED OR RELIED UPON IN THIS DOCUMENT
- USERS OF THIS DOCUMENT ARE RESPONSIBLE FOR CHECKING WHICH REVISION IS CURRENT
- THE DOCUMENT STATUS "INFORMATION" OR "PRELIMINARY", INDICATES THAT THIS DRAWING IS FOR REFERENCE PURPOSES ONLY - RIDGE WILL ACCEPT NO RESPONSIBILITY FOR THE COMPLETENESS OF INFORMATION UNDER THIS STATUS
- THIS DOCUMENT HAS BEEN PROVIDED AT A SUITABLE SCALE AND ACCURACY IN LINE WITH THE "MEASURED SURVEYS OF LAND, BUILDINGS & UTILITIES RICS GUIDANCE NOTE 3RD EDITION (2014)" AS SPECIFIED. RIDGE ACCEPTS NO LIABILITY FOR ANY INACCURACIES OF THE DATA PROVIDED BEYOND THE SPECIFIED SCALE OR ACCURACY.
- RIDGE ACCEPTS NO RESPONSIBILITY FOR ANY INACCURACIES OCCURRED BY OBSCURED AND/OR INACCESSIBLE AREAS AT THE TIME OF SURVEY.

DRAWING NOTES:

SURVEYED BY: XX

SURVEY DATE: XX/XX/XXXX

COORDINATES: LOCAL

DATUM: LOCAL

THE SURVEY UNDERTAKEN IS NONINTRUSIVE AND ALL OBSERVATIONS / MEASUREMENT ARE TAKEN TO THE VISIBLE FACES AND OR FINISHES, AS SUCH, RIDGE ACCEPTS NO RESPONSIBILITY FOR ANY DISCREPANCIES, VARIATIONS, OR INACCURACIES AS A RESULT.

ALL DIMENSIONS AND COORDINATES ARE QUOTED IN MILLIMETRES

STRUCTURAL / MEP ELEMENTS WITHIN THIS DOCUMENT ARE FOR GRAPHICAL AND SYMBOLIC REPRESENTATION ONLY AND SHOULD NOT BE USED FOR ANY SIZING OR CALCULATIONS, WHERE POSSIBLE SUITABLE SIZES HAVE BEEN SELECTED FROM UK STANDARDS HOWEVER THIS SIZING SHOULD BE TREATED AS INDICATIVE ONLY. A FULL STRUCTURAL / MEP SURVEY SHOULD BE CARRIED OUT BY A SUITABLY QUALIFIED ENGINEER FOR DETAILED SIZING.

ALL LEVELS AND COORDINATES ARE RELATED TO A LOCALIZED ARBITRARY SITE DATUM AND GRID.

ALL MEP ELEMENTS AND FIRE RELATED ASSETS WITHIN THIS DOCUMENT ARE FROM A VISUAL, NON-INTRUSIVE INSPECTION ONLY. RIDGE ACCEPTS NO LIABILITY FOR ANY INACCURACIES IN IDENTIFICATION OF THESE ITEMS, A FULL MEP / FIRE ENGINEER SURVEY SHOULD BE CARRIED OUT BY A SUITABLY QUALIFIED ENGINEER FOR DETAILS AND CONFIRMATION.

PROJECT:

Long Lane Pavilion

Feasibility Options

TITLE:

Elevations

As Proposed

CLIENT:

Bursledon Parish Council

IN ASSOCIATION WITH:

Eastleigh Borough Council

DRAWN BY: AW

CHECKED BY: PW

APPROVED BY: PW

SCALE: 1:50 @A1

DATE: 18/10/23

ORIGINATOR: www.ridge.co.uk

RIDGE

RIDGE PROJECT NO: 5021481

STATUS: S3

DESCRIPTION: SUITABLE FOR REVIEW

DRAWING NO:

PROJECT: 5021481

ORG: RDG

FUNCTION: XX

SPATIAL: XX

FORM: D

DISC: B

NUMBER: 0010

REV: B