

GENERAL NOTES

THE CONTRACTOR IS ADVISED TO VISIT THE SITE PRIOR TO TENDERING & ASCERTAIN ALL LOCAL CONDITIONS & RESTRICTIONS LIKELY TO AFFECT THE EXECUTION OF THE WORKS. NO CLAIMS ARISING FROM FAILURE TO DO SO WILL BE CONSIDERED.

THIS DRAWING IS TO BE READ IN CONJUNCTION WITH ALL OTHER DRAWINGS, SCHEDULES & SPECIFICATIONS RELATING TO THE PROJECT AND ANY DISCREPANCIES NOTIFIED TO THE CONTRACT ADMINISTRATOR IMMEDIATELY.

THE CONTRACTOR IS TO CHECK ALL DIMENSIONS ON SITE PRIOR TO COMMENCING WORKS OR ORDERING ANY MATERIALS.

ALL WORKMANSHIP AND MATERIALS TO COMPLY WITH BUILDING REGULATIONS, BRITISH STANDARDS, CODES OF PRACTICE, MANUFACTURERS INSTRUCTIONS, AGREEMENT CERTIFICATES ETC. ALL MATERIALS SHALL BE SUITABLE FOR PURPOSE.

THE CONTRACTOR IS TO MAKE GOOD ALL WORKS DISTURBED WHETHER INCLUDED IN THE WORKS OR NOT.

THE CONTRACTOR TO COMPLY WITH CDM REGULATIONS AND HEALTH AND SAFETY REQUIREMENTS WHERE APPROPRIATE.

REV	DESCRIPTION	DATE

tender issue

This design/document has been prepared by Bury MBC Architectural Services. It should not, without prior permission, be used for any use other than the use originally intended.

Resources & Regulation
Architectural Services



3 Knowsley Place,
Duke Street,
Bury, Lancs BL9 0EJ

Tel: 0161 253 6989
Fax: 0161 253 6193
Web: www.bury.gov.uk

Bury | Prestwich | Radcliffe | Ramsbottom | Tongington | Whitefield

PROJECT TITLE:
ELMS BANK SPECIALIST ARTS
COLLEGE-
PHASE 2-HYDROTHERAPY POOL

DRAWING TITLE:

PLANT ROOM INSTALLATION

DRAWN BY:	GR	DATE:	FEB 2018	ISSUE NUMBER:
CHECKED BY:	AQ	DATE:		
SCALE:	1.50 @ A2 & N.T.S.	DATE OF ISSUE:		

DRAWING NUMBER:

17301/M04

NOTES

- THESE NOTES AND THIS DRAWING SHALL BE READ IN CONJUNCTION WITH DRAWINGS 17301/M01 TO /M05 TOGETHER WITH SPECIFICATION 17301/SP/M01.

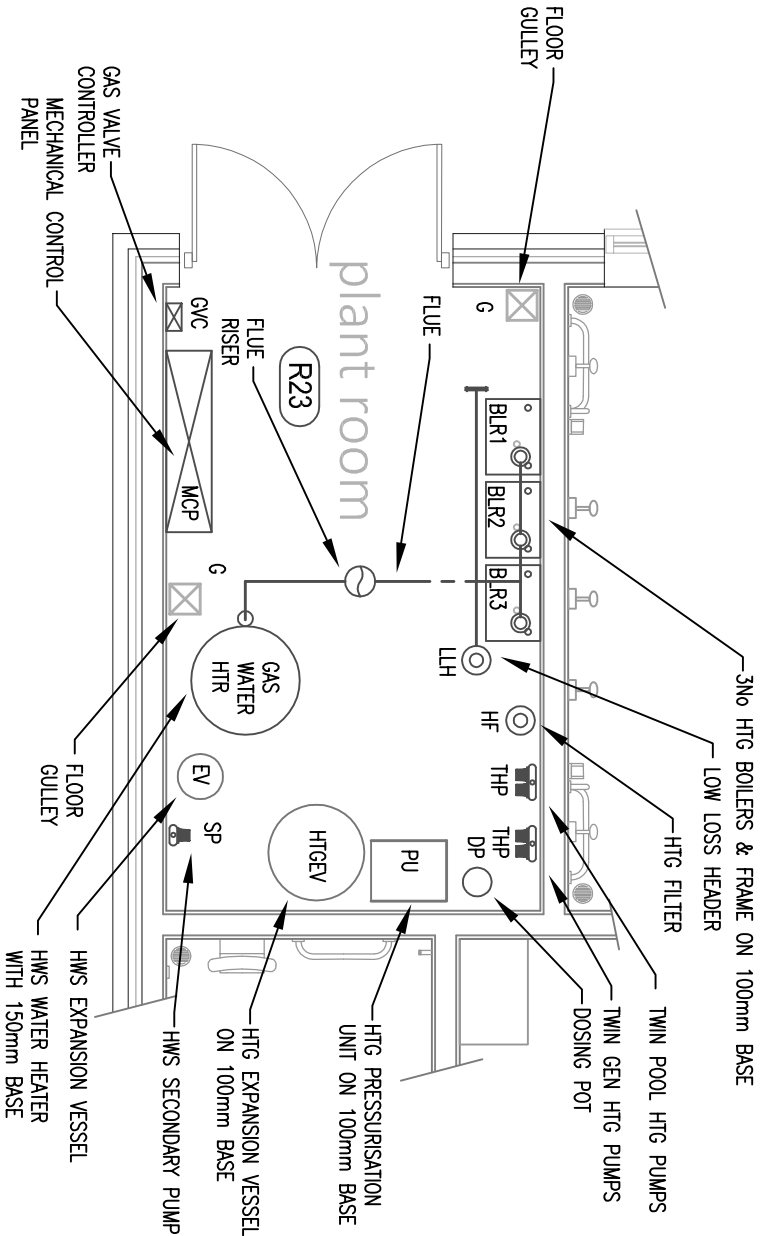

PLANT ROOM LAYOUT
Scale-1:50

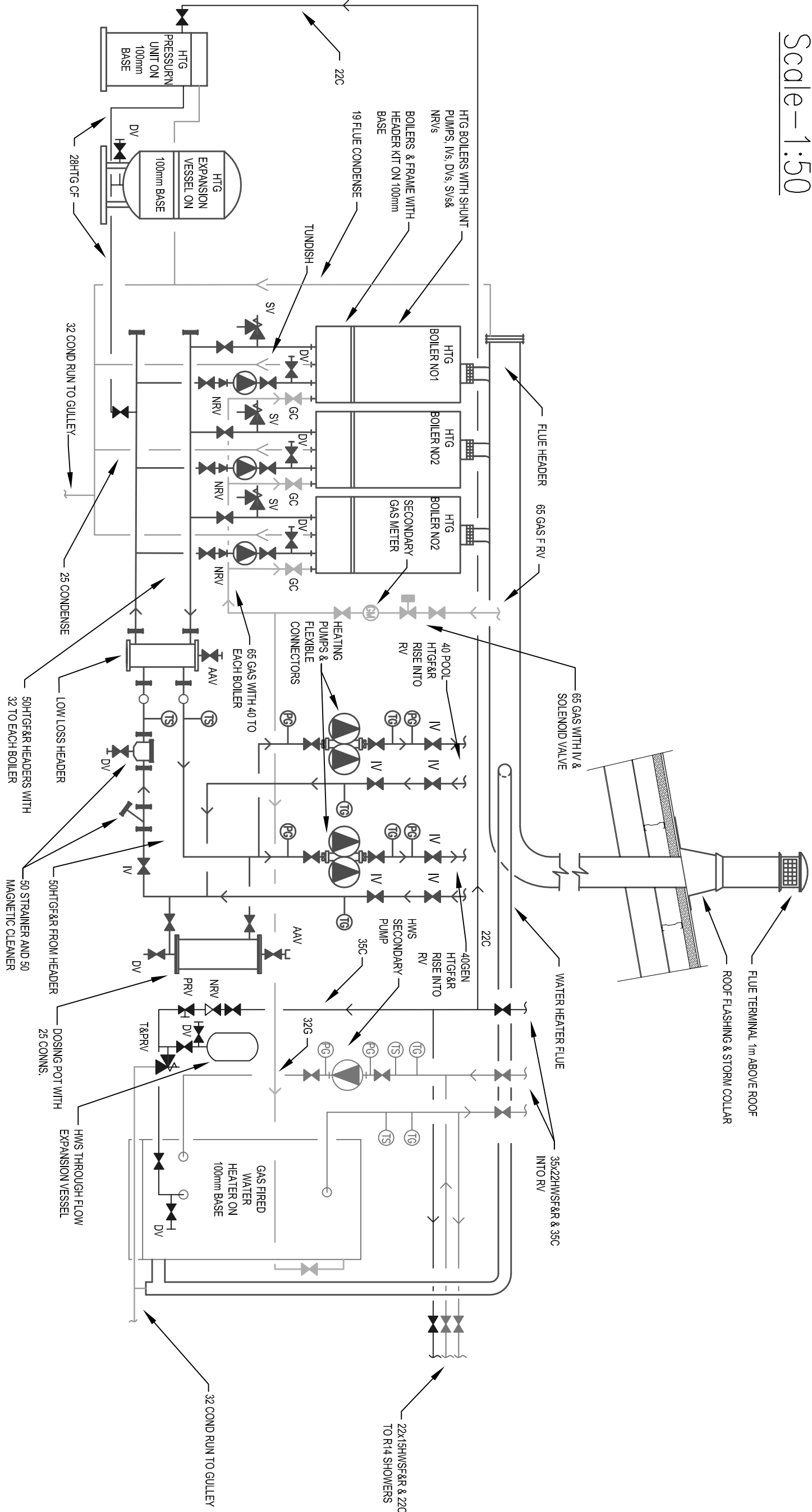

PLANT ROOM SCHEMATIC
Scale-N.T.S.