

2B4P & 3B5P Houses - Plots 7 & 8  
GIA 88sqm / 947sq feet

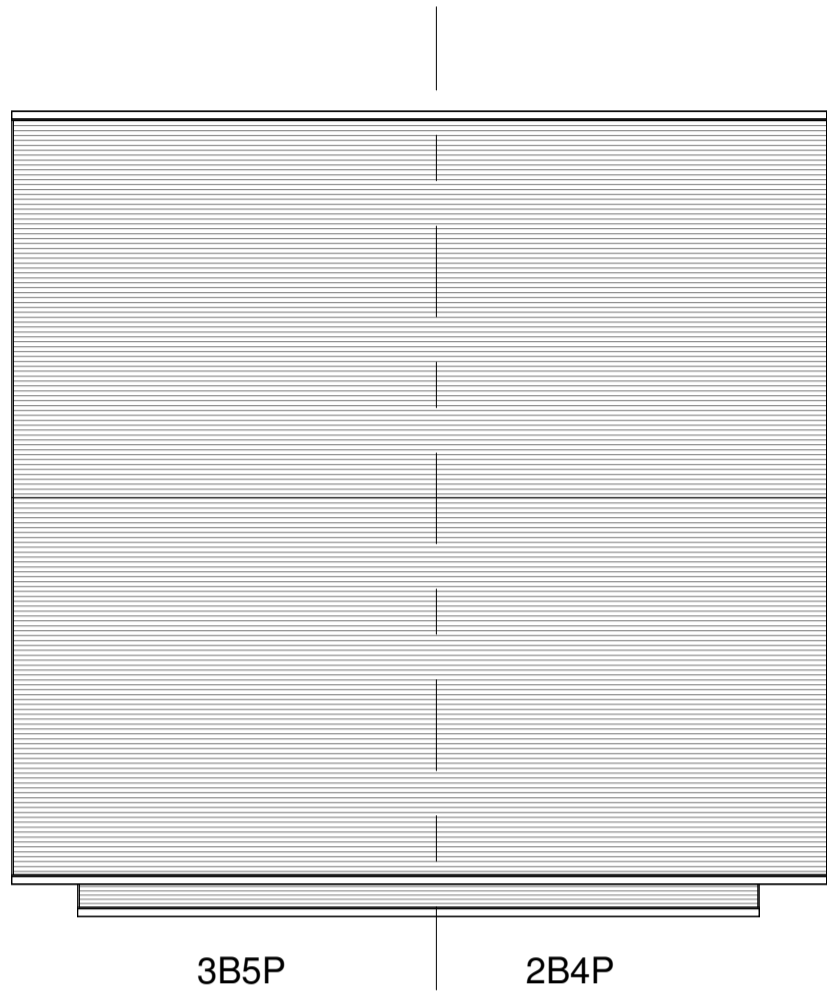

Roof  
1 : 100

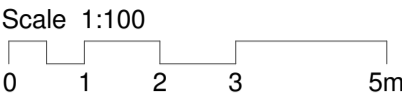
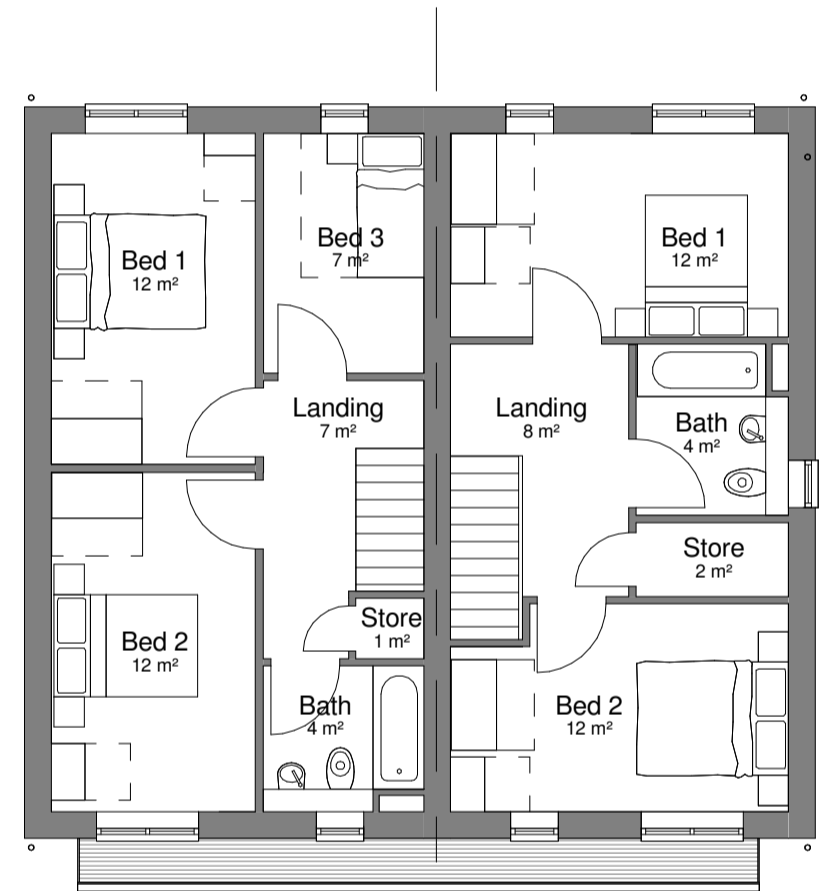

First Floor  
1 : 100

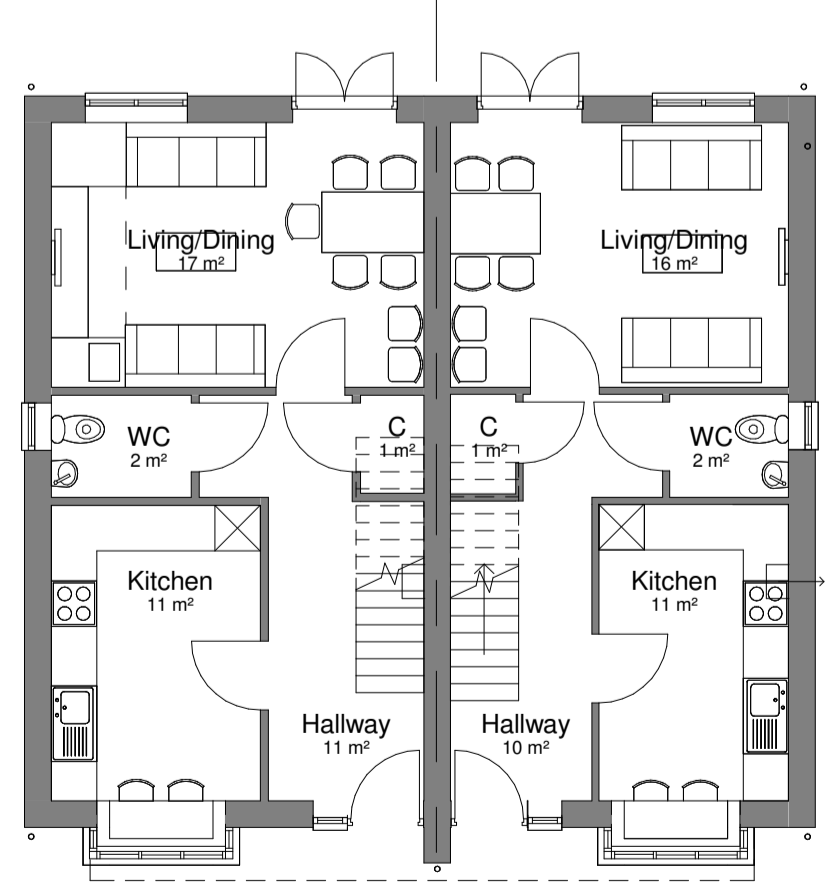

Ground Floor  
1 : 100

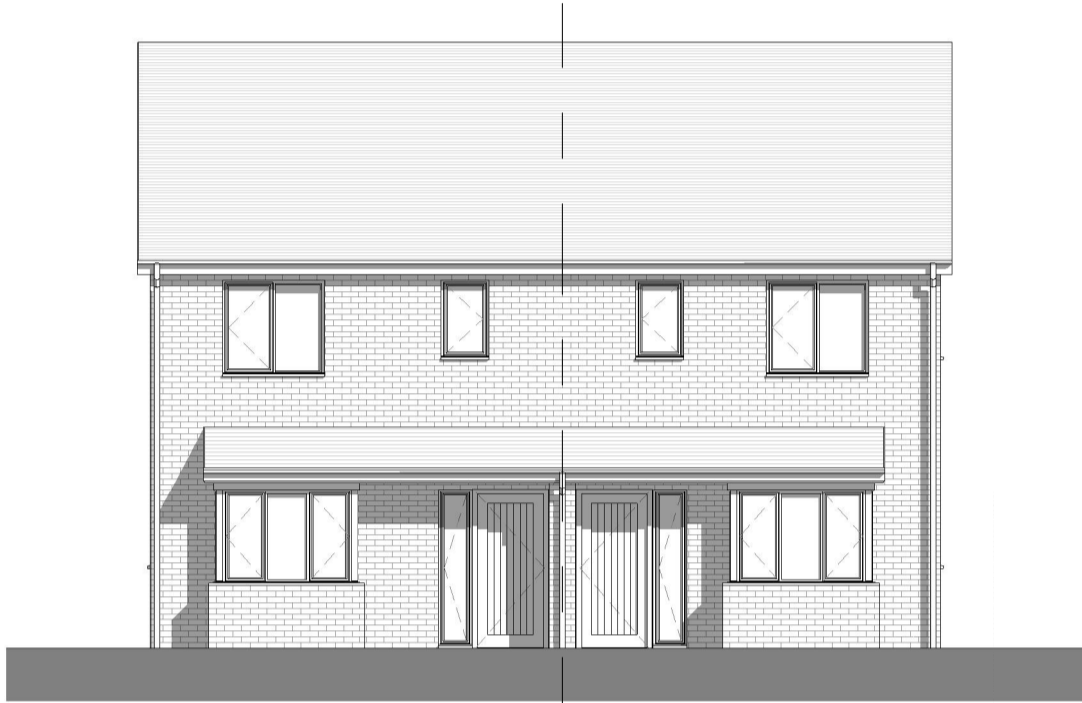

Front Elevation  
1 : 100

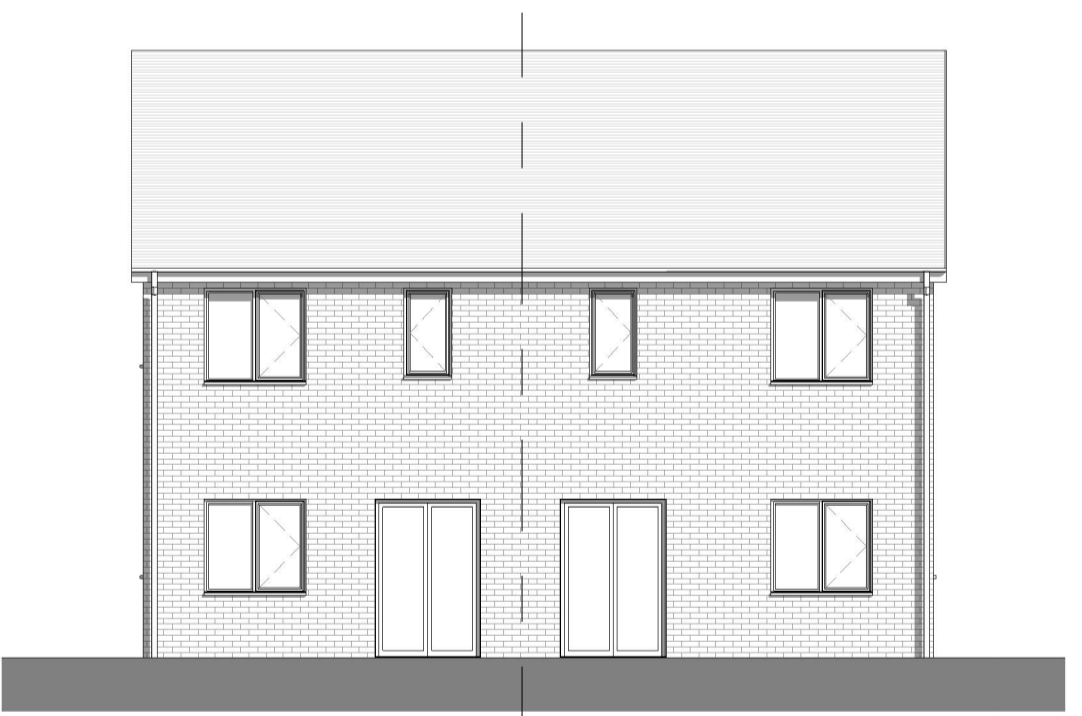

Rear Elevation  
1 : 100

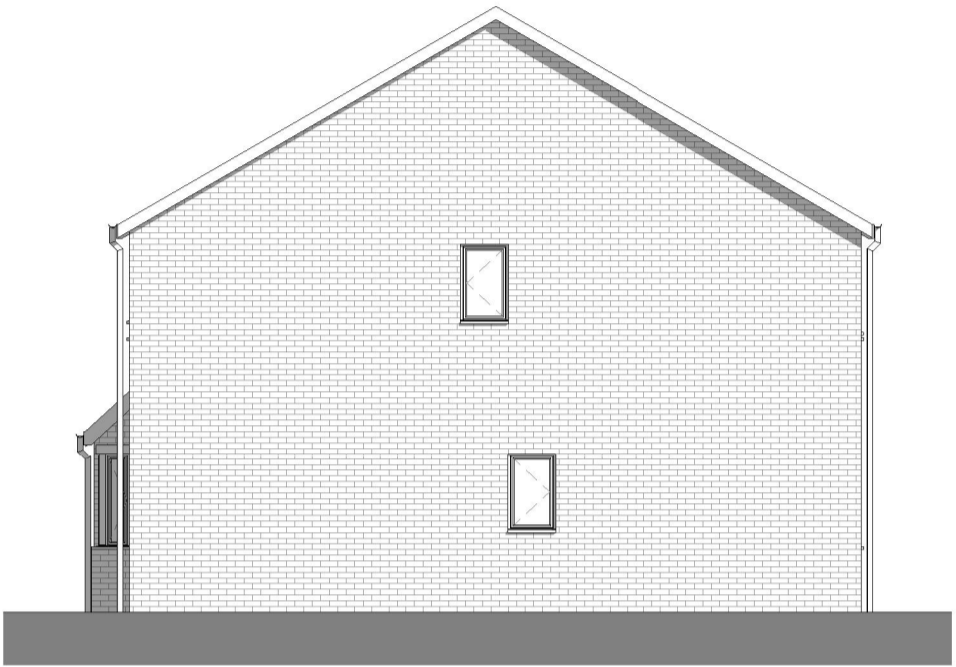

Right Elevation (2B4P)  
1 : 100

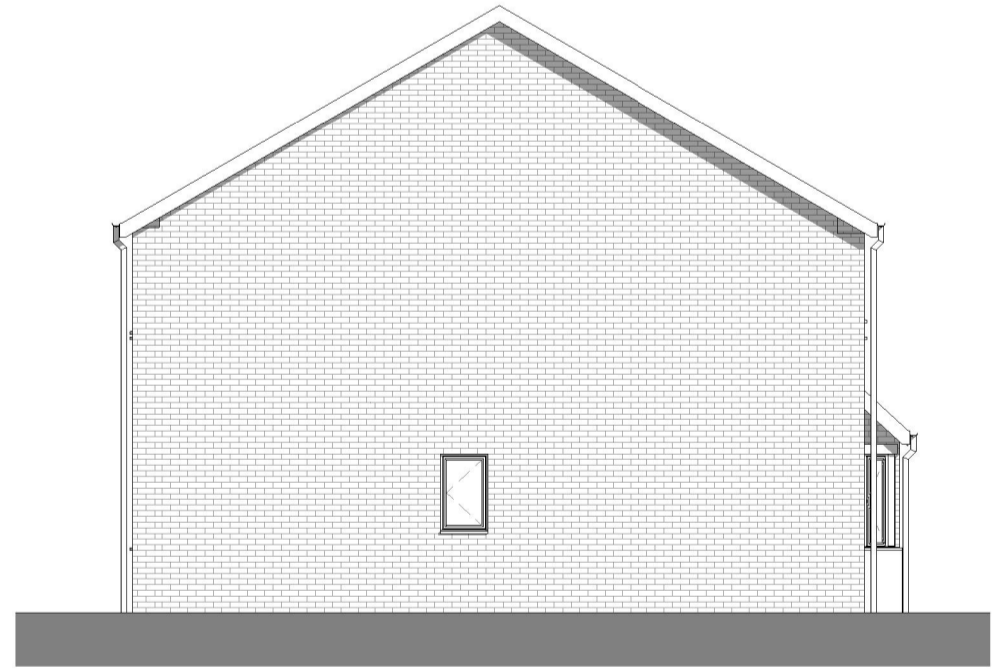

Left Elevation (3B5P)  
1 : 100

- Note:**
- Plain tile roofing
  - Facing bricks £600/thou
  - Traditional strip footings 1m depth

No.	Note
1	All dimensions to be verified on site by GENERAL CONTRACTOR and any work or setting out or preparing shop drawings.
2	Drawings not to be scaled. Work to figured dimensions only
3	© copyright SAUNDERS BOSTON LIMITED. All rights reserved. This drawing remains the property of SAUNDERS BOSTON LIMITED at all times and may not be reproduced or copied in whole or in part without their prior written consent.
4	This drawing and related specifications are for use only in the stated location.
5	This drawing is to be read in conjunction with all other Consultants drawings and specifications.
6	Drainage has not been surveyed and all pipe locations and below ground drainage runs are indicative

No.	Revision	Date	Chk	Auth
PRELIMINARY				
Client South Cambridgeshire District Council				
Job Sheen Farm, Litlington				
Drawing 2B4P & 3B5P Floorplans & Elevations				
Scales 1 : 100 @A1		Date 24/01/17		
Number 1484-SK-005		Chk KP	Auth DH	Revision