

[SOUTH WEST ELEVATION]  
Scale: 1:50

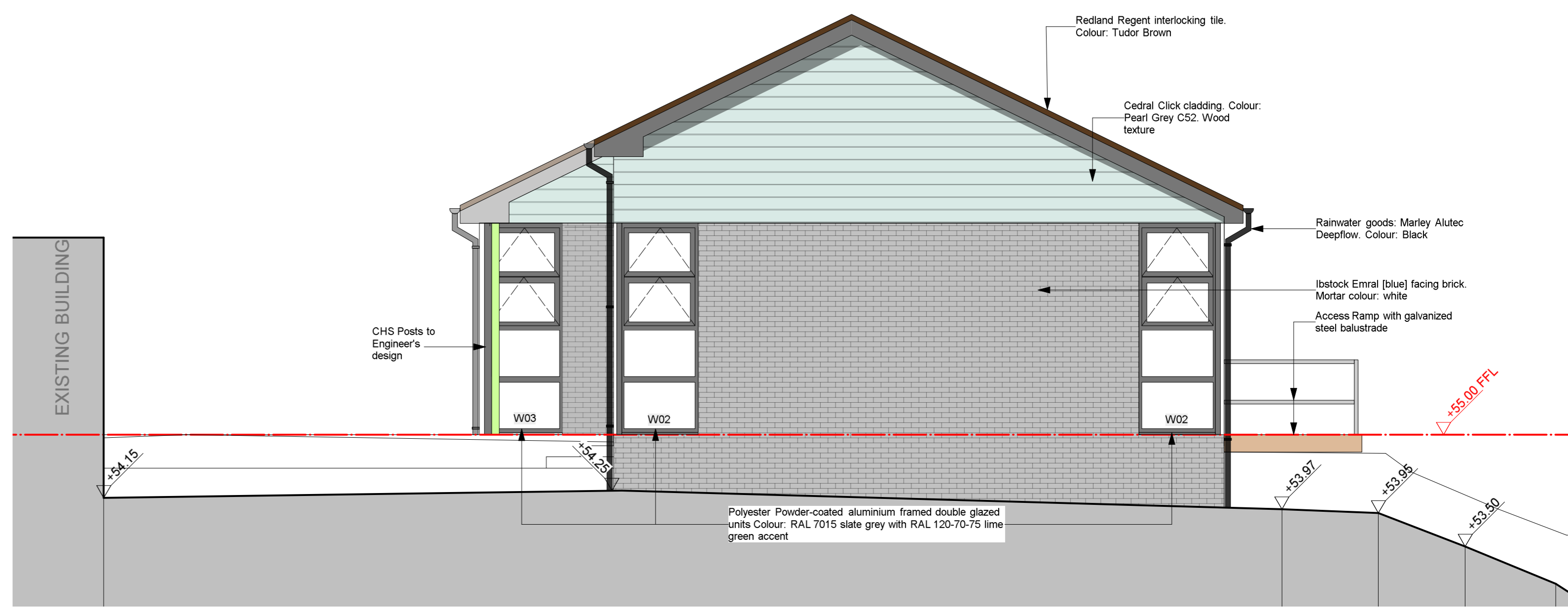

[NORTH EAST ELEVATION]  
Scale: 1:50



[NORTH WEST ELEVATION]  
Scale: 1:50



[SOUTH EAST ELEVATION]  
Scale: 1:50

- MATERIALS LEGEND**
- WALLS:**
    - Istock Emral (blue) facing brick. Mortar colour: white
    - Cedral Click cladding. Colour: Pearl Grey C52. Wood texture.
  - ROOF:**
    - Redland Regent interlocking tiles. Colour: Tudor Brown
    - Rainwater goods: Marley Alutec Aligator Deepflow. Colour: Black
    - Fascia + Soffit: Cedral Click cladding. Colour: Pearl Grey C52. Smooth finish.
  - WINDOWS:**
    - Polyester Powder-coated aluminium framed double glazed units
    - Colour: RAL 7015 slate grey with RAL 120-70-75 lime green accent
  - DOORS:**
    - External grade solid timber with toughened glass vision panels.
    - Colour: RAL 7015 slate grey with RAL 120-70-75 lime green accent/infill panels
  - EXTERNAL FLOORING:**
    - Marshall's concrete paving slabs. Ref: Lunar Shadow/Silver Dust
    - Ramp: Key-Klump galvanized metal tubular fittings.

A	23/02/2024	Updates as per Structural Engineer's details	1/24
revision no.	date	details	status

**tda group**

PROJECT: PAIGNTON ACADEMY  
NEW STEPS ENHANCED PROVISION - BLOCKS G/F

DRAWING TITLE: PROPOSED SECTIONS & DETAILS

PROJECT NO: BUILDING REG.

DRAWING NUMBER: 3994.BR.AE.01

DATE: 1:50  
1:20  
1:10

DATE: Jan 2024

DESIGNER: JLC

PROJECT: A A1

**MTA** chartered architects

MTA Chartered Architects Ltd  
52 Fove Street, Broomfield, Chelmsford, Essex, CM1 1JH  
Tel: 01803 851010  
01803 854807  
e-mail: enquiries@mtaarchitects.co.uk  
web: www.mtaarchitects.co.uk

This drawing is the Copyright of MTA Chartered Architects Ltd