

THIS DRAWING IS COPYRIGHT CONTRACTORS MUST CHECK ALL DIMENSIONS ON SITE ONLY FIGURED DIMENSIONS ARE TO BE WORKED FROM. DISCREPANCIES MUST BE REPORTED IMMEDIATELY TO THE ENGINEER BEFORE PROCEEDING

- Notes:
1. ALL DRAWINGS TO BE READ IN CONJUNCTION WITH ARCHITECTS DRAWINGS AND DETAILS.
 2. FOR LOCATION OF TANK REFER TO DRAWING No. 3926/10.

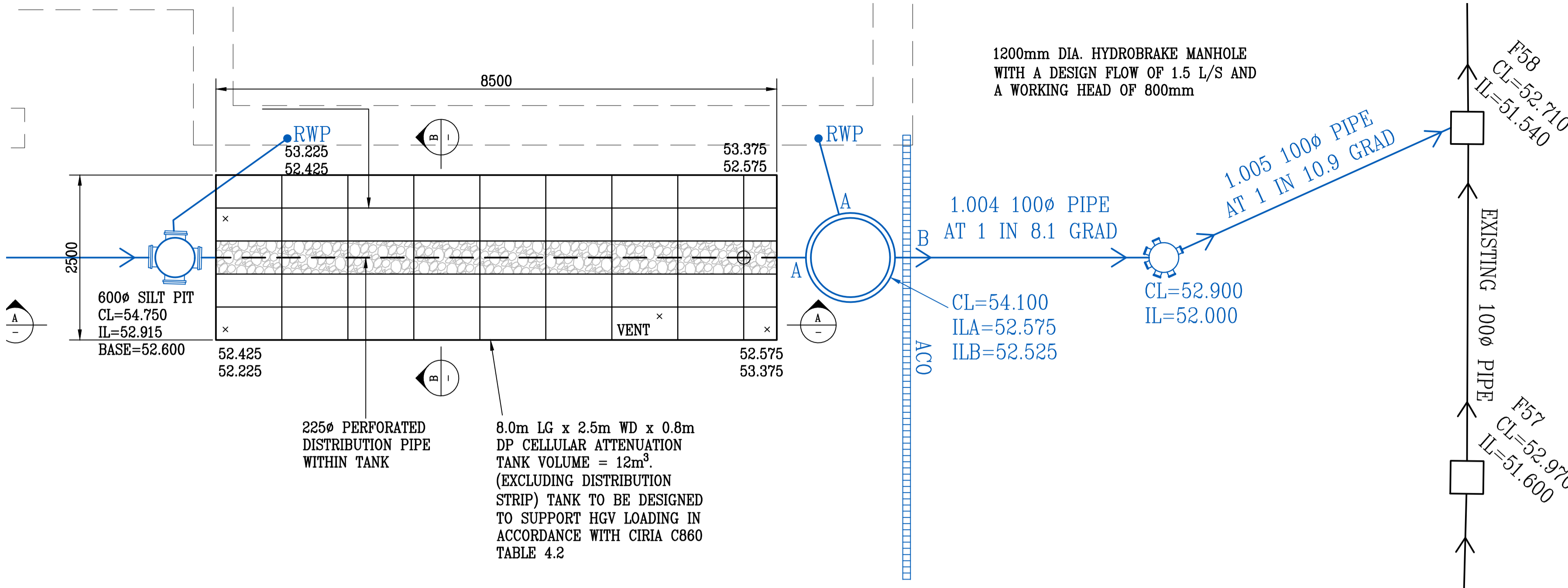

ENLARGED PLAN ON ATTENUATION TANK
1:50

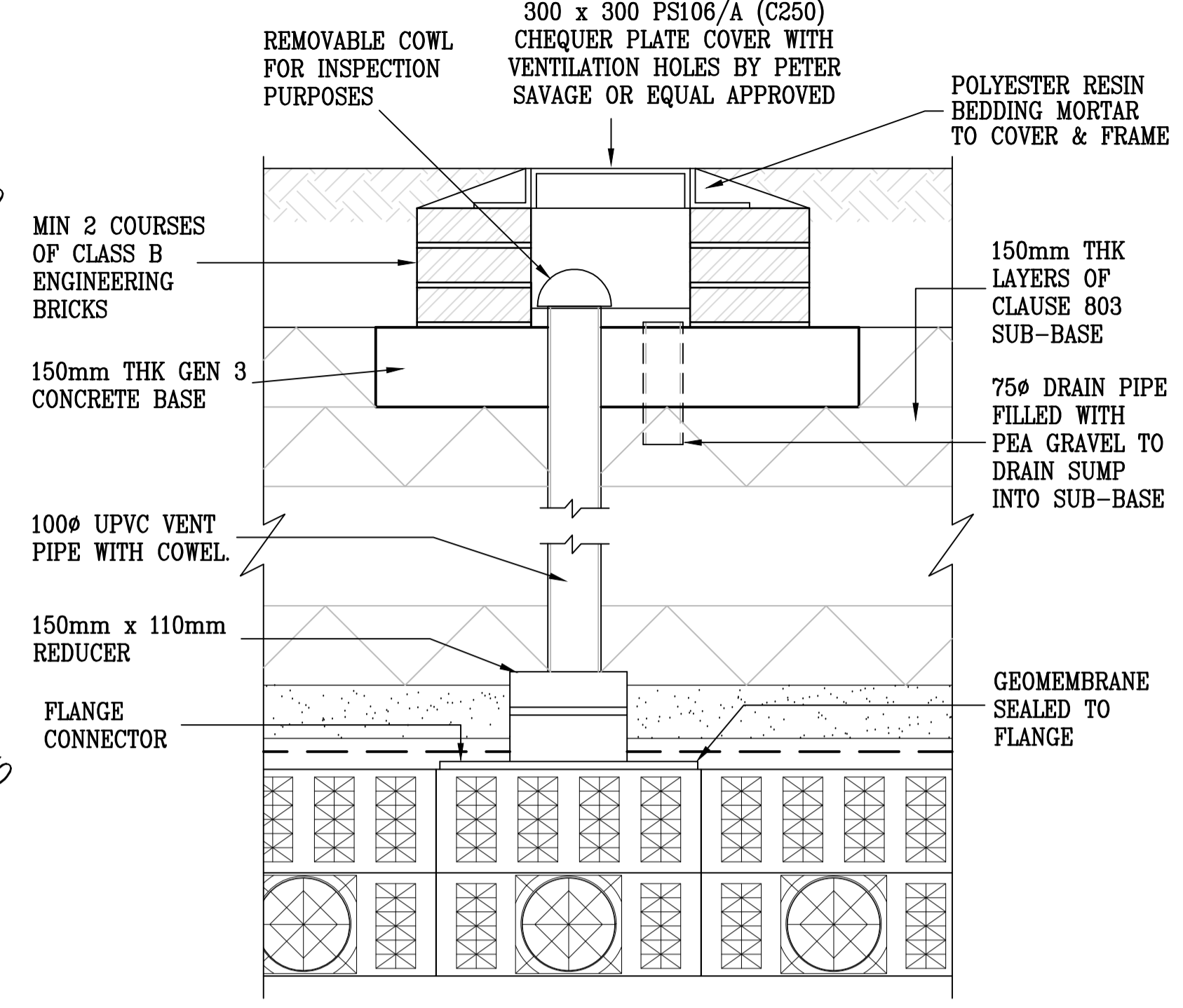

VENT DETAIL FOR TANK
1:10

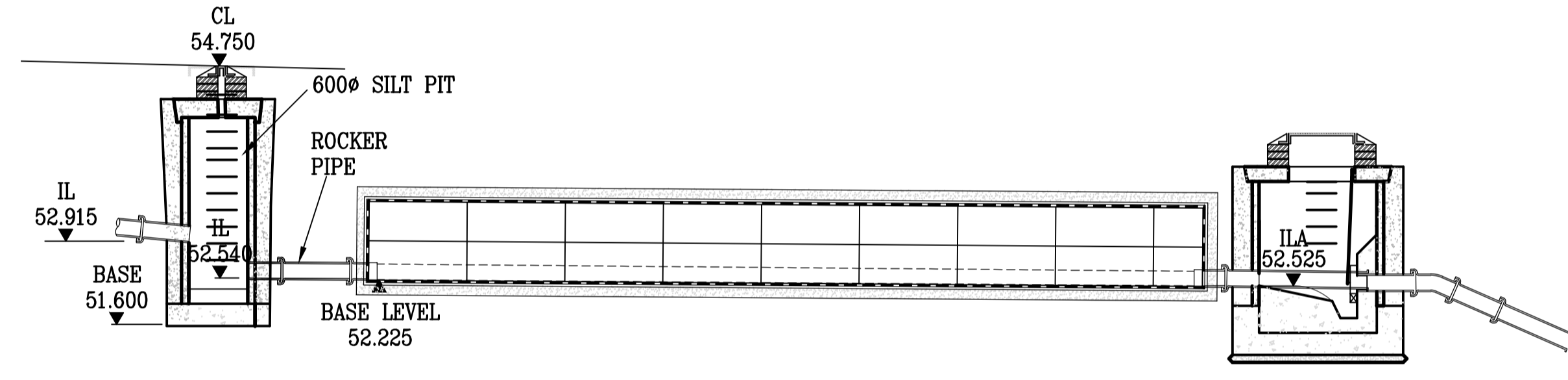

SECTION A-A THROUGH ATTENUATION TANK
1:50

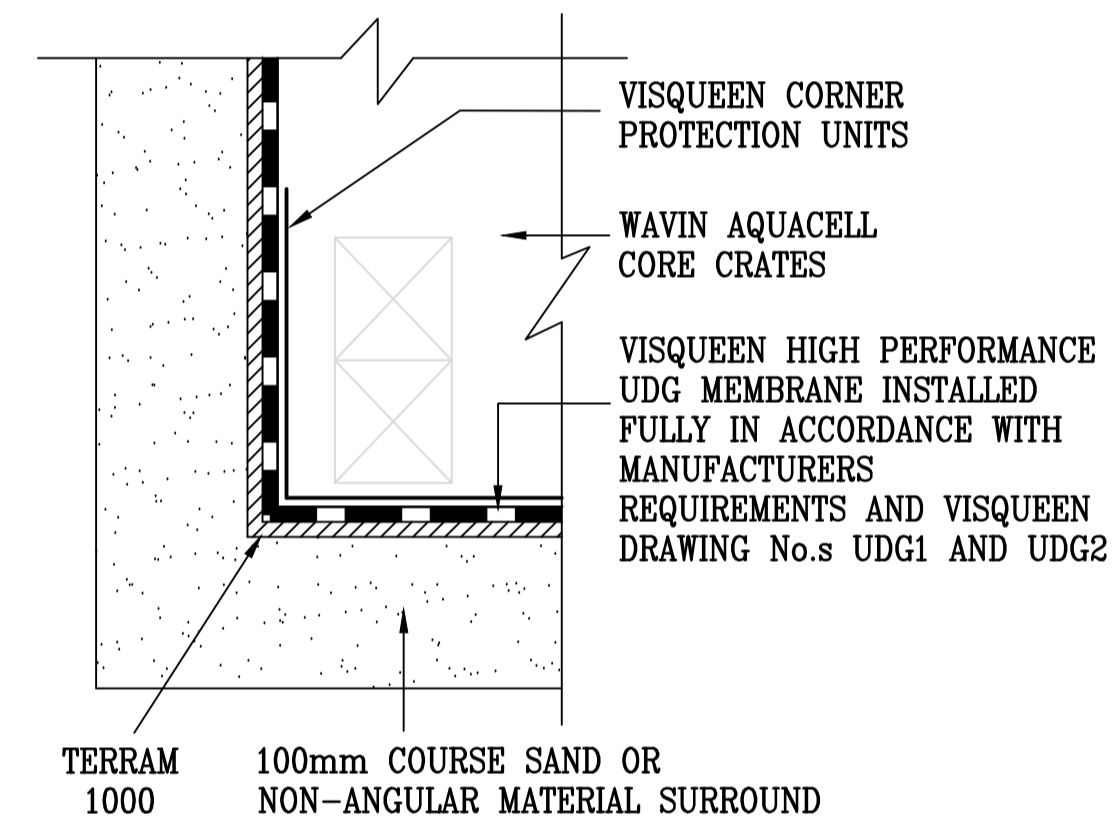

ENLARGED DETAIL OF TANK BEDDING
1:5

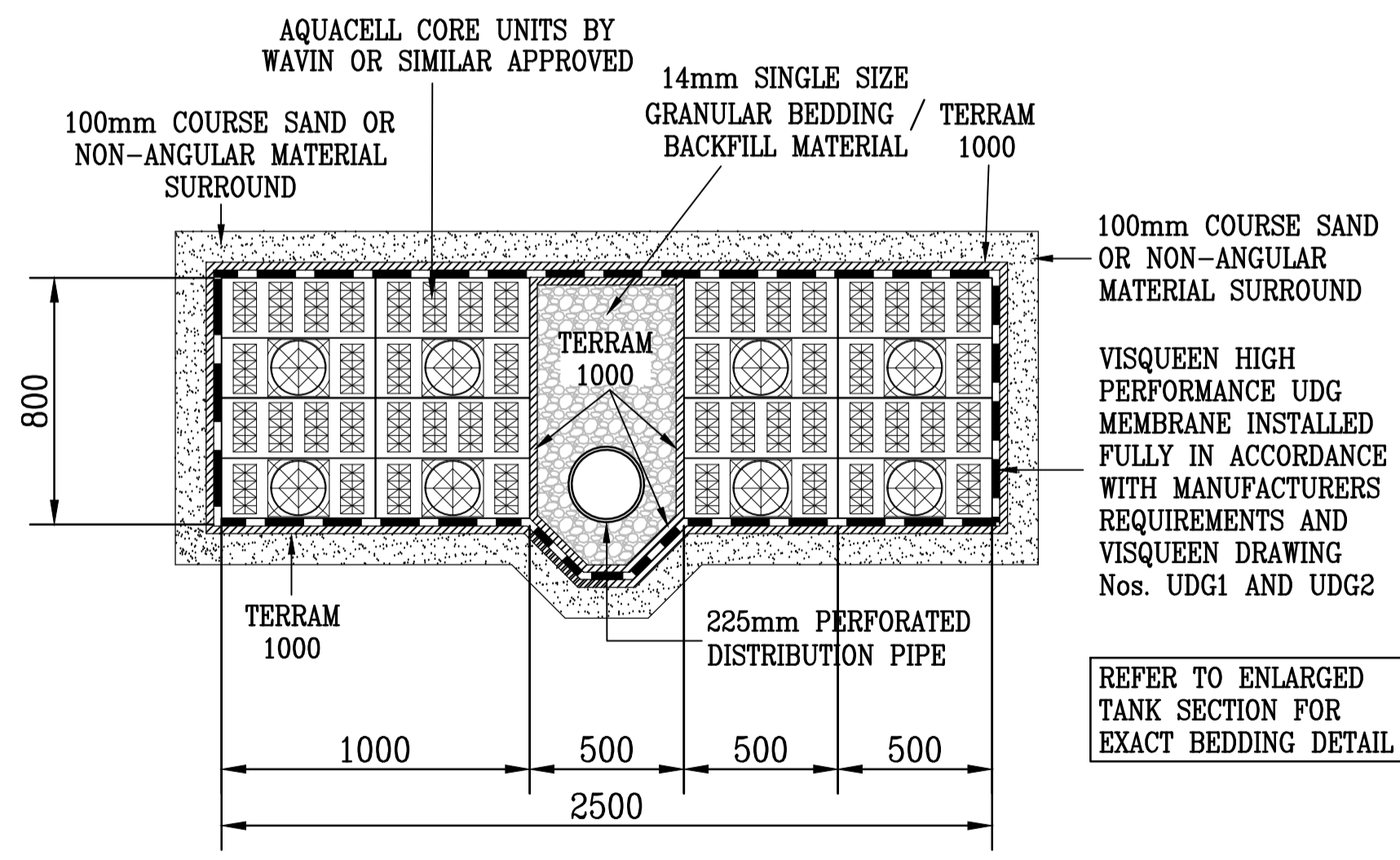

SECTION B-B THROUGH ATTENUATION TANK
1:20

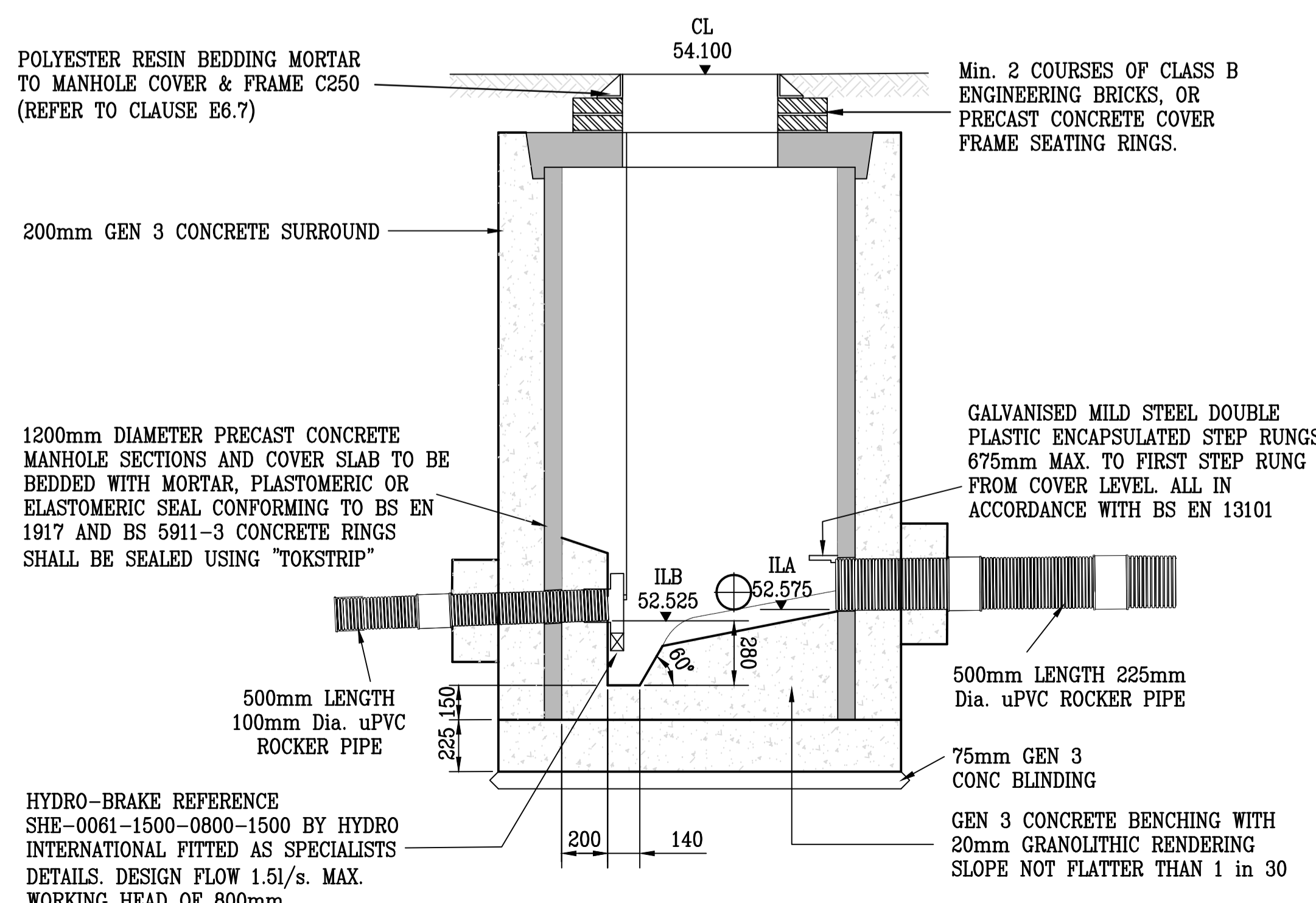

SECTION THROUGH HYDROBRAKE MANHOLE
1:20

Rev.	Date	Details	General REVISIONS	AJW
T2	29.02.24			

Revisions
This drawing is copyright Contractors must check all dimensions on site. Only figured dimensions are to be worked from. Discrepancies must be reported immediately before proceeding

TDA
TOR HILL HOUSE
TORQUAY, TQ2 5QW TEL: 01803 207948
enquiries@tda.uk.net www.tda.uk.net



TENDER

Client: **TORBAY COUNCIL** Date of issue: 29 FEB 2024

Project: PAIGNTON ACADEMY STEPS AND SEND Scale: 1:50, 1:20, 1:10, 1:5
Sheet: A1

Drawing: PAIGNTON ACADEMY NEW SEND BUILDING Drawn: AJW

Drawing No.: 3926.ENG.12 Rev: T2