

Reproduced from the Ordnance Survey map by South West Water Ltd. by permission Ordnance Survey on behalf of the Controller of Her Majesty's Stationery Office
©Crown copyright 2019 OS licence number: 0100031673. You are permitted to use this data solely to enable you to respond to, or interact with, the organisation that provided you with the data. You are not permitted to copy, sub-licence, distribute or sell any of this data to third parties in any form.
THE INFORMATION CONTAINED WITHIN THIS MAP SHOULD NOT BE USED FOR ANY PURPOSE OTHER THAN AS A GENERAL GUIDE TO THE LOCATION OF EXISTING SERVICES.
PLEASE REFER TO WATER AND SEWER LEGENDS FOR CONFIRMATION OF ASSET DETAILS.
THIS PLAN MUST NOT BE USED AS PART OF A CONVEYANCING DOCUMENT FOR PROPERTY PURCHASES.
The position & depth of apparatus and other information indicated on this map is provided as a general guide only and no assurance or warranty as to its correctness or accuracy is given or should be inferred.
Exact positions & depths should be obtained by excavation trial holes and the map must not be relied on in the event of excavation or other works undertaken or planned in the vicinity of the Company's apparatus
Please note that not all mains, service pipes and other apparatus of the Company in the area of the plan are shown.

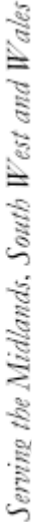

Report damage immediately – KEEP EVERYONE AWAY FROM THE AREA
0800 6783 105

1:1250 Area of Circumference

- This information is given as a guide only and its accuracy cannot be guaranteed. Services or recent additions to the network may not be shown.
- Cables, overhead lines & substations owned by other electricity network owners or private companies may be present and may not be shown.
- You should always verify exact locations of cables using a cable locator and by careful use of hand tools in accordance with HSE guidance note HSG47.

- When working within 10m of any overhead electric line you should follow the requirements of HSE Guidance Note GS6.
- For further advice on working near our electricity cables or lines, call our Contact Centre on 0800 096 3080.
- Advice should be sought from the Western Power

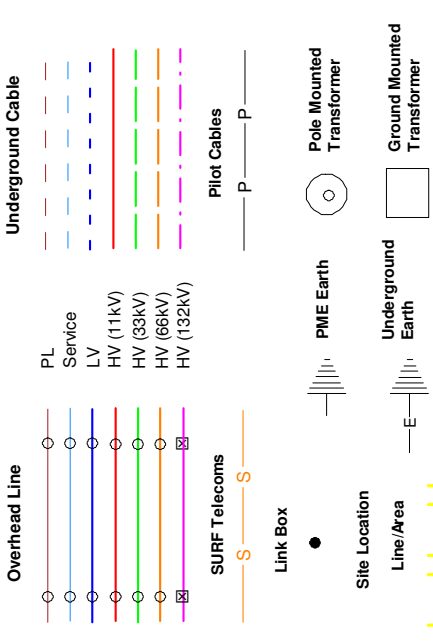

© Crown Copyright © All Rights Reserved. Ordnance Survey Licence numbers: 100022488, 100024877 & 100021807.

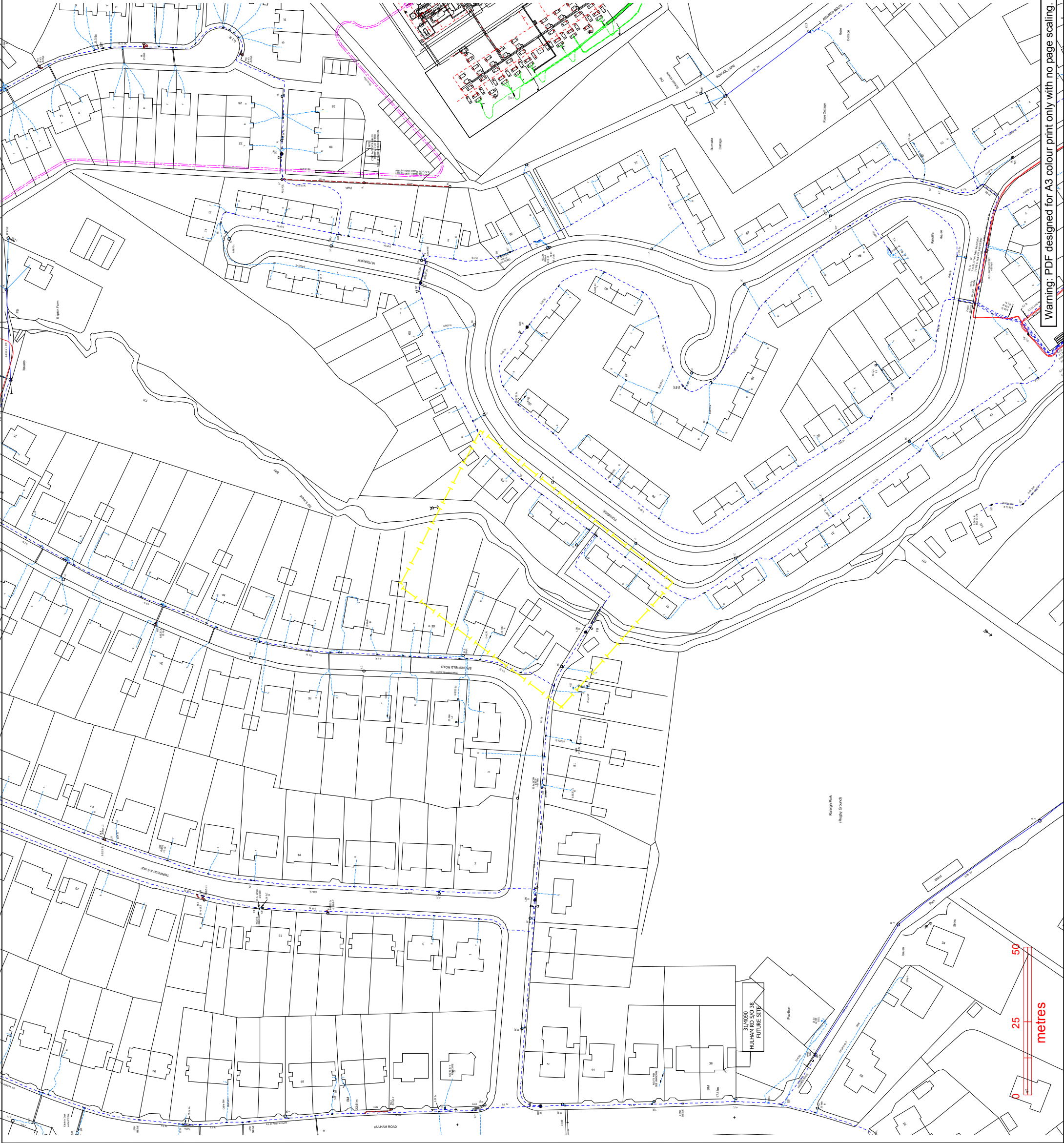

Warning: PDF designed for A3 colour print only with no page scaling.

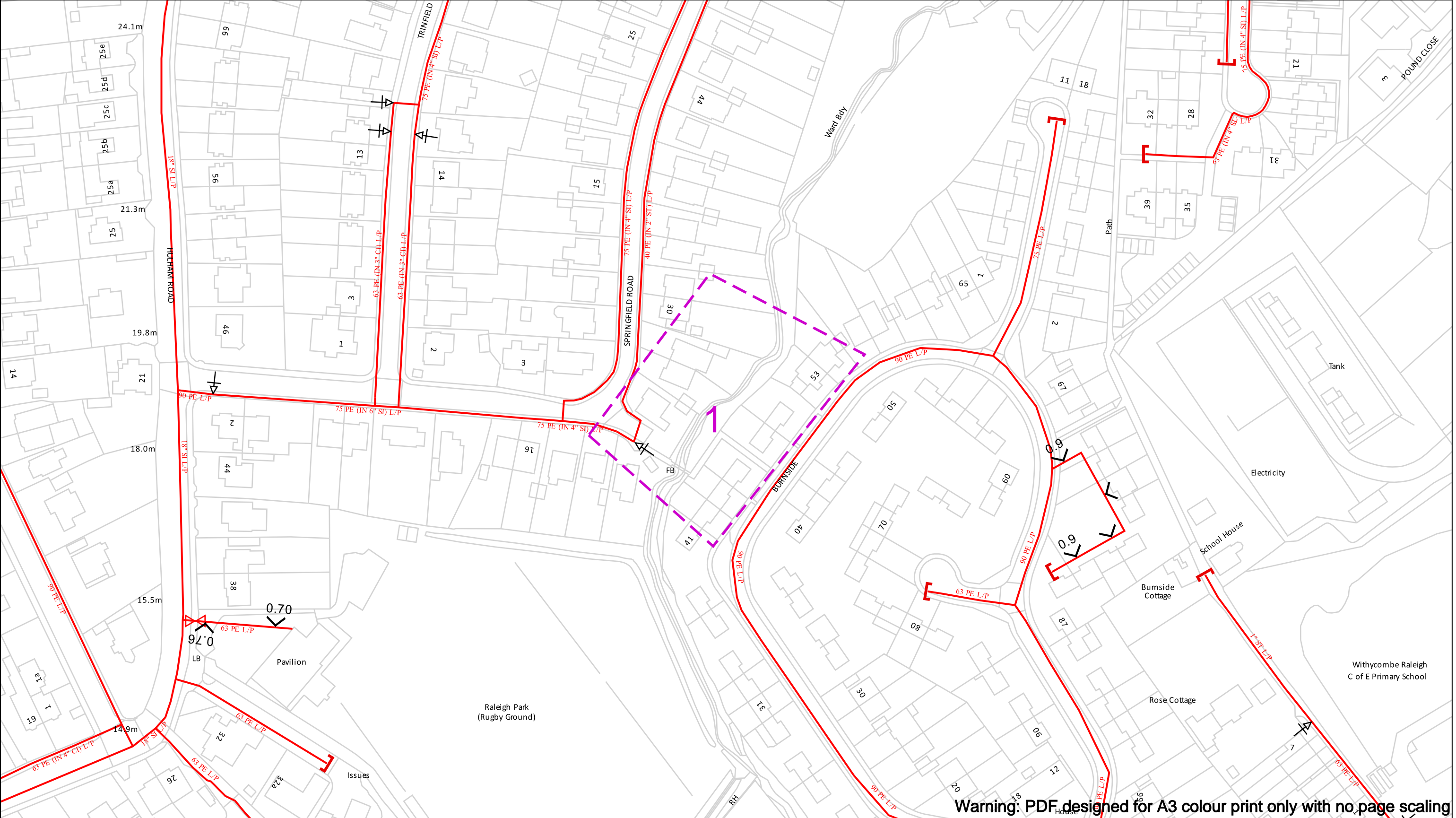

Warning: PDF designed for A3 colour print only with no page scaling

Contact Us
Mapping Enquiries: 02920 278 912
General Enquiries: 0800 912 2999

Date Requested: 22/01/2020
Job Reference: 17509068
Site Location: burnside exmouth
Requested by:
Mr Hal Barker
Your Scheme/Reference: Burnside Bridge

Scale: 1:1250 (When plotted at A3)

IMPORTANT NOTICES

- This information is given as a guide only and its accuracy cannot be guaranteed
- The plan only shows those pipes owned by Wales & West Utilities (WWU) as its role as a licensed Gas Transporter
- Service pipes, valves, syphons, stub connections etc. may not be shown but their presence should be anticipated
- You must use safe digging practices in accordance with HS(G)47 to establish the actual position of mains, services and other apparatus before any mechanical excavation is used
- It is your responsibility to ensure this information is provided to all persons working near our plant
- If in doubt call the WWU dig team on 02920 278912

In case of an emergency call 0800 111 999

100m

Dig Sites	Area: Line:
	Low Pressure (LP) 21mbar – 75mbar
	Medium Pressure (MP) 350mbar – 2bar
	Intermediate Pressure (IP) 2bar – 7bar
	High Pressure (HP) >7bar

	Line/Fire Valve
	Governor Station
	Change of Diameter
	End Cap
	Depth of cover

WALES & WEST UTILITIES

Dial before you dig

We need 10 days' notice

Smell gas?
Call the Gas Emergency Service on 0800 111 999.

Dial 029 2027 8912 before you start work.

Investigate Before you dig, make sure you know what's below.

Go ahead Done your research? Now you can dig safely.

Crown Copyright © - Reproduced by permission of Ordnance Survey on behalf of HMSO. And database right 2018. All rights reserved. Ordnance Survey Licence number 0100044308.

Maps by email Plant Information Reply

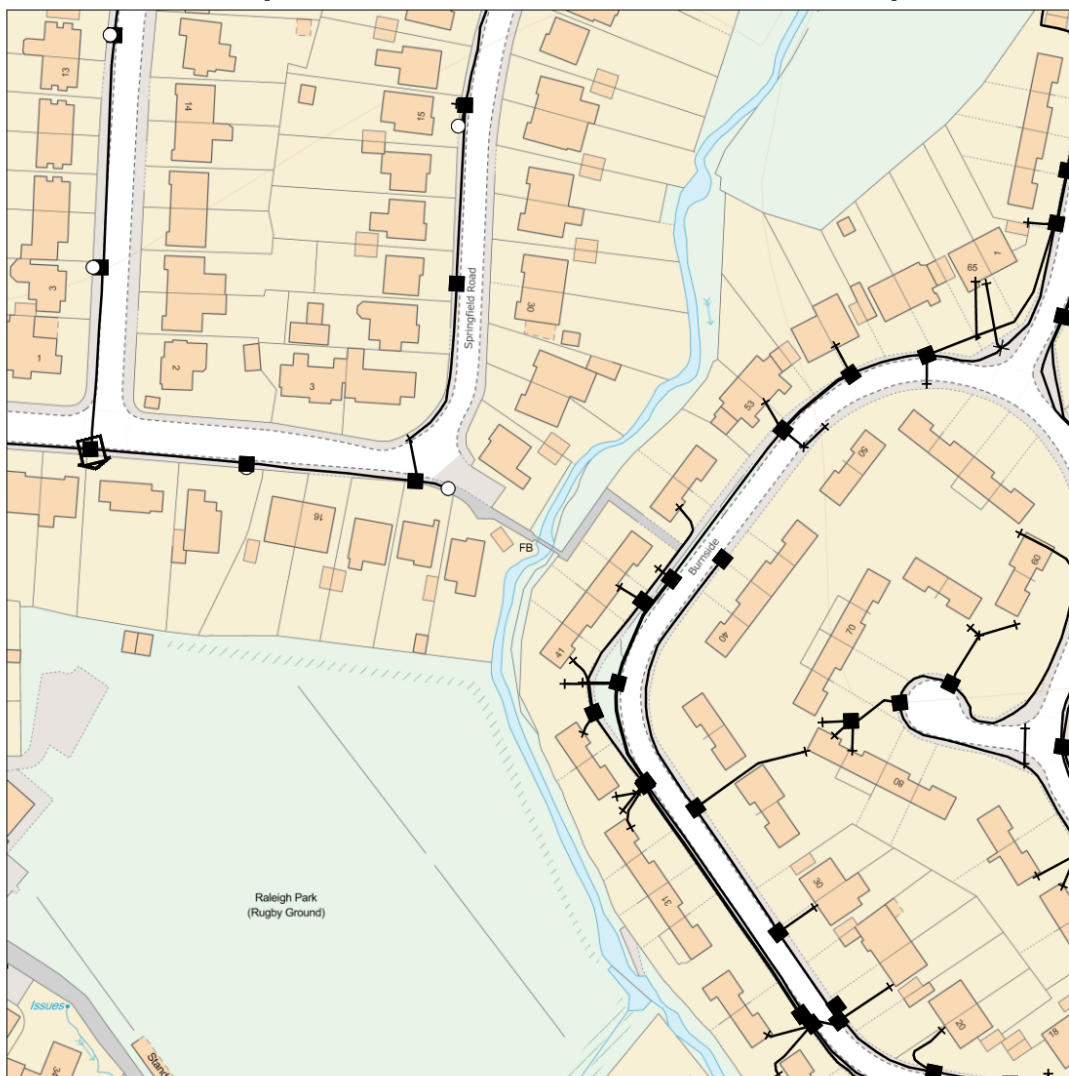

IMPORTANT WARNING

Information regarding the location of BT apparatus is given for your assistance and is intended for general guidance only. No guarantee is given of its accuracy. It should not be relied upon in the event of excavations or other works being made near to BT apparatus which may exist at various depths and may deviate from the marked route.



openreach

CLICK BEFORE YOU DIG

FOR PROFESSIONAL FREE ON SITE ASSISTANCE PRIOR TO COMMENCEMENT OF EXCAVATION WORKS INCLUDING LOCATE AND MARKING SERVICE

email cbyd@openreach.co.uk

ADVANCE NOTICE REQUIRED
(Office hours: Monday - Friday 08.00 to 17.00)
www.openreach.co.uk/cbyd

Accidents happen

If you do damage any Openreach equipment please let us know by calling 0800 023 2023 (opt 1 + opt 1) and we can get it fixed ASAP

Reproduced from the Ordnance Survey map by BT
by permission of Ordnance Survey on behalf of the
Controller of Her Majesty's Stationary Office
(C) Crown Copyright British Telecommunications plc 100028040

KEY TO BT SYMBOLS

	Planned	Live	Change Of State	+	Hatchings	
PCP			Split Coupling		Built	
Pole			Duct Tee		Planned	
Box			Building		Inferred	
Manhole			Kiosk		Duct	
Cabinet			Other proposed plant is shown using dashed lines. BT Symbols not listed above may be disregarded. Existing BT Plant may not be recorded. Information valid at time of preparation. Maps are only valid for 90 days after the date of publication.			
	Pending Add	In Place	Pending Remove	Not In Use		
Power Cable						
Power Duct				N/A		

BT Ref : QXM03139R

Map Reference : (centre) SY0080282161

Easting/Northing : (centre) 300802,82161

Issued : 22/01/2020 15:13:38

WARNING: IF PLANNED WORKS FALL INSIDE HATCHED AREA IT IS ESSENTIAL BEFORE PROCEEDING THAT YOU CONTACT THE NATIONAL NOTICE HANDLING CENTRE. PLEASE SEND E-MAIL TO: nnhc@openreach.co.uk