

This drawing is protected by copyright and must not be copied or reproduced without the written consent of Edge Property Solutions.

No dimensions are to be scaled from this drawing. All dimensions and sizes are in millimetres unless otherwise stated and should be checked on site.

No part of this publication may be produced, stored in any retrieval system or transmitted in any form or by any means without prior permission of Edge Property Solutions

This drawing is to be read in conjunction with specification, structural engineer's and services consultant's specification.

All building elements are to comply with current building regulations requirements.

Refer to the pre construction information for the project for designers risk register and hazards associated with the project.

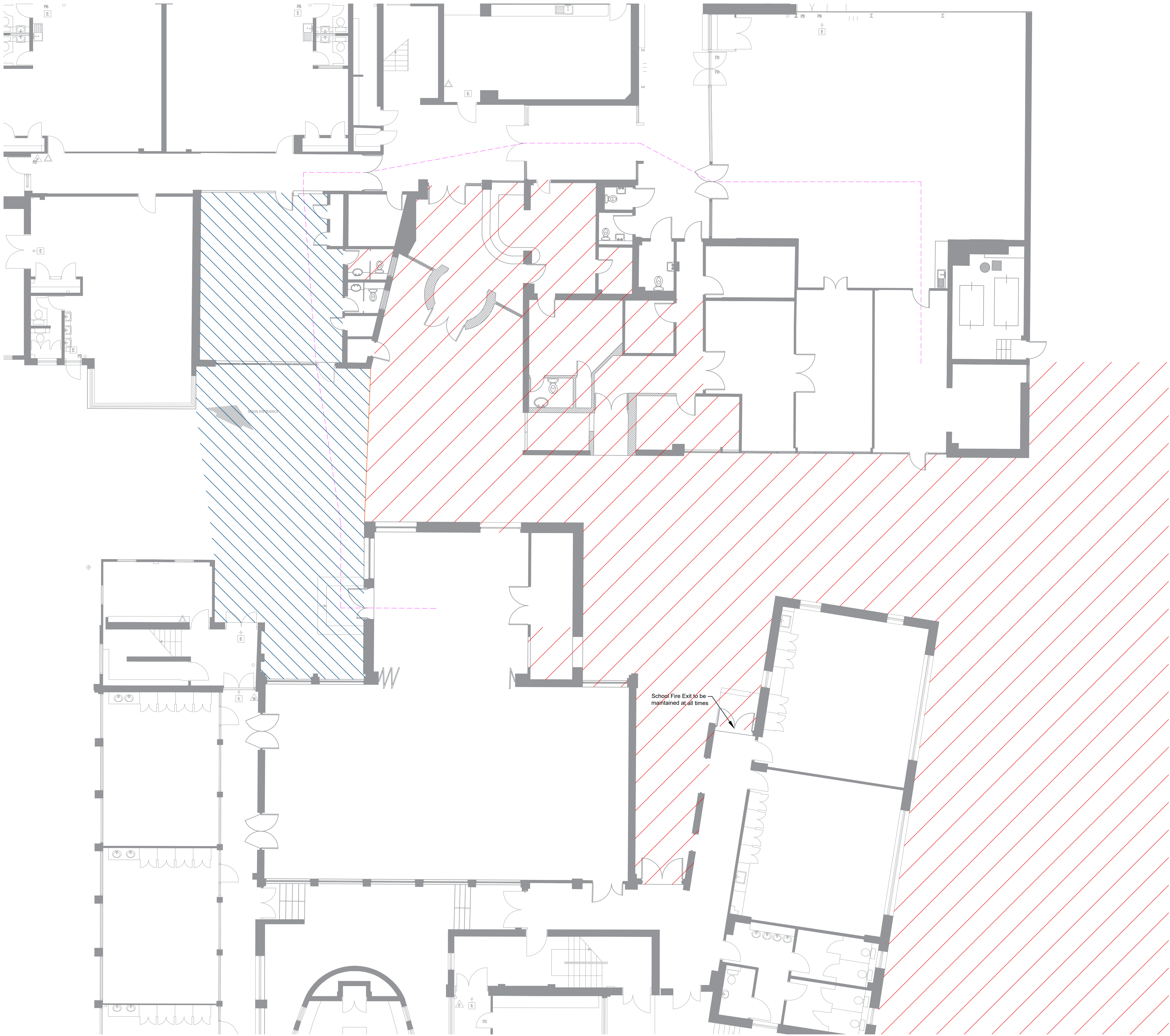

- Temporary Reception and School Access Link
See drawing 19-187 - PSRE - 04 for detail
- Contractor Areas
- Proposed Temporary Catering Route between Schools

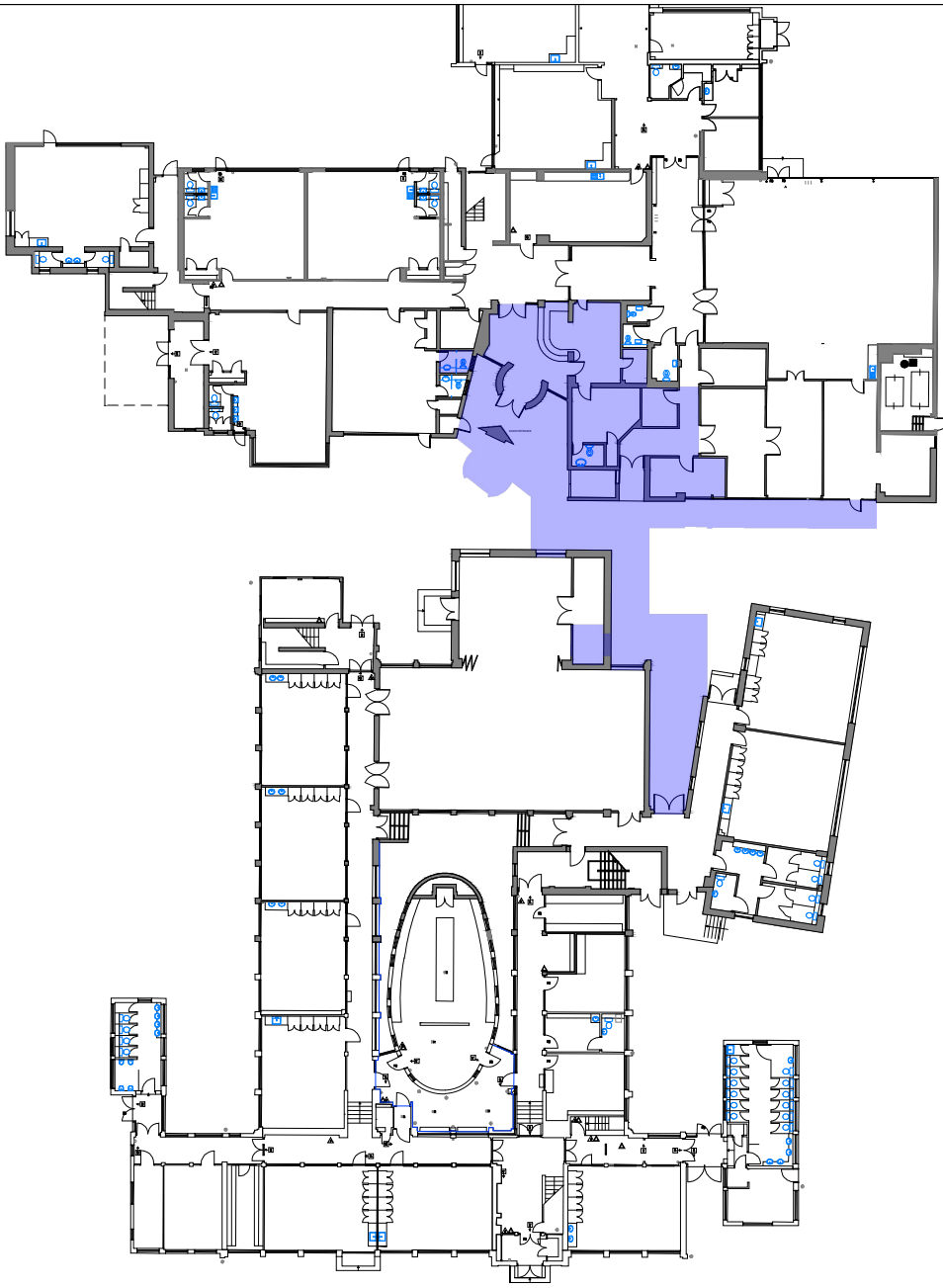

10m SCALE 1:500

EDGE

EDGE SHEFFIELD
Albert House
2 Bells Square
Sheffield
S1 2FY

Tel: 0114 276 2216
Email: contact@edgeps.co.uk

EDGE NOTTINGHAM
3 Heritage Mews
High Pavement
Nottingham
NG1 1HN

Tel: 0115 9500 231

Rev	Date	Description
-	-	-

Drawing Status PRELIMINARY
Building/ Project PINNER SCHOOL RECEPTION EXTENSION
Drawing Title PROPOSED SITE SETUP

Scale @ A1 1:100	Date 11.05.2020
Author A CROWN	Approved by M FLINT
Filename/Project No. 19-187	
Drawing No 19-187 - PSRE - 03	Rev

Proposed Site Setup Plan: Scale 1:100

1m SCALE 1:100