

Report of 'Type 2' Asbestos Survey
At
Lydiard House
Lydiard Tregoze
Swindon
For
Swindon Borough Council



On
Tuesday 12th December 2006
Project Ref: J10943
UPRN: 10004843255

Prepared for:

Swindon Borough Council
Property Services, Civic Offices
Euclid Street
Swindon
Wiltshire SN1 2JH

Prepared by:

Miss Lisa Curtis
Ensafe Consultants Limited
9 Lady's Lane
Northampton
NN1 3AH

Contents

<u>Section</u>	<u>Title</u>	<u>Page</u>
1.0	Introduction	3
2.0	Summary	3
3.0	The Site	3
4.0	Survey Strategy	4
5.0	Sampling Method	4
6.0	Bulk Analysis Method	4
7.0	Material Risk Assessment	5
8.0	No Access Areas	6
9.0	Conclusions & Recommendations	8
Appendix A	Certificate of Analysis Asbestos Fibre Identification in Bulk Material	
Appendix B	Survey Data Sheets	
Appendix C	Asbestos Register	
Appendix D	Site Plan	

1.0 INTRODUCTION

- 1.1 As detailed within instructions received from Swindon Borough Council, Ensaf Consultants Limited were requested to carry out a 'Type 2' asbestos survey of Lydiard House, Lydiard Tregoze, Swindon.
- 1.2 The purpose of the survey was to locate and identify the presence of any asbestos containing materials and ascertain any associated risk during the normal occupation or any proposed refurbishment or maintenance works. The survey was undertaken in accordance with Health and Safety Guidance documents MDHS 100 - *'Surveying and Sampling of Asbestos Containing Materials'* and HSG248 *'Asbestos: The Analysts' guide.....'*
- 1.3 The following report details, where applicable, all asbestos containing materials located during the survey and any potential associated risks.
- 1.4 The survey was conducted by Mr Mark Ogden and Mr Gordon Thompson of Ensaf Consultants Limited on Tuesday 12th December 2006.
- 1.5 Ensaf Consultants Limited hold accreditation for inspection body activities (surveying), as a Type C organisation in accordance with ISO17020, (Inspection Body Number 220).
- 1.6 Ensaf Consultants Limited also have accreditation of measurement and sampling, in accordance with ISO 17025, granted by the United Kingdom Accreditation Service (UKAS) for all asbestos air sampling and analysis, and stages 1 to 4 of the clearance procedures, (Laboratory Number 1703).
- 1.7 Ensaf Consultants Limited are currently licensed by the Health and Safety Executive for the supervisory facet of our services, (License number 4970404015).

2.0 SUMMARY

- 2.1 The survey identified the presence of asbestos containing materials at this site at the time of the survey.
- 2.2 There are areas at this site where asbestos remedial and or removal works have been recommended.

3.0 THE SITE

- 3.1 The site comprised of a mansion with exhibit rooms, conference rooms, and associated facilities.
- 3.2 At the time of the survey the aforementioned property was occupied.

4.0 SURVEY AND SAMPLING STRATEGY

- 4.1 A strategy was established to keep the survey in line with the Health and Safety Executive's guidance note MDHS 100 and Ensaf Consultants Limited's in – house procedures. This strategy involved both visual inspection and sample taking surveying techniques.
- 4.2 The strategy was formulated from the prevailing site conditions at the time of the survey. These conditions included but were not limited to the building construction, occupancy and overall condition.
- 4.3 Where during the survey inspection, materials were suspected of containing asbestos, the relevant samples were taken. However where a large area of visually homogenous material was observed, only a few samples were collected and these considered to be representative of the whole surface. In certain cases a sample was not taken. Where applicable, these were detailed separately in the survey results section.
- 4.4 Where a number of identical items occurred, such as panels, then fewer samples were taken as being representative of all such items.
- 4.5 Where it was not possible to gain access into all areas at the time of the survey it would be prudent to be aware that there may be asbestos materials present within these areas, full details of which were included in section 8.0, no access areas.

5.0 SAMPLING METHOD

- 5.1 The sampling method was undertaken in accordance with Ensaf Consultants Limited's UKAS accredited in-house methods and Health and Safety Executive Guidance note HSG248 '*Asbestos: The Analysts' guide for sampling, analysis and clearance procedures.*' These methods were designed to prevent the release of fibre during sampling operations, and to ensure that adequate samples were collected. Samples were sealed and double bagged on site. Each bag was labelled with the date, the project reference number and a unique sample number.

6.0 BULK ANALYSIS METHOD

- 6.1 Analysis was carried out utilising Ensaf Consultants in-house methods, which are in accordance with HSG248 '*Asbestos: The Analysts' guide for sampling, analysis and clearance procedures.*'
- 6.2 Each sample was viewed under a stereo microscope, and each different fibre type established. Fibres were then mounted into Refractive Index Liquids and examined using polarised light and dispersion staining.

7.0 MATERIAL RISK ASSESSMENT

7.1 Where asbestos had been identified, an assessment has been made for the potential for fibre release from the material. The four main parameters upon which these are assessed are:

- Material type.
- Extent of damage or deterioration.
- Surface treatment.
- Asbestos type.

7.2 Materials with assessment scores of 10 or more are regarded as having high potential to release fibres, if disturbed. Scores of between 7 and 9 are regarded as having a medium potential, and between 5 and 6 a low potential. Scores of 4 or less have a very low potential to release fibres. Non asbestos containing materials are not scored.

7.3 The material assessment identifies the high-risk materials, that is, those that will most readily release airborne fibres if disturbed. It does not automatically follow that those materials assigned the highest score in the material assessment will be the materials that should be given priority for a remedial action. Management priority must be determined by carrying out a risk assessment that will take into account factors such as:

- The location of the material.
- Its extent.
- The use to which the location is put.
- The occupancy of the area.
- The activities carried out in the area.
- The likelihood/frequency with which maintenance activities are likely.

7.4 The risk assessment can only be carried out with a detailed knowledge of all of the above. Although a surveyor may have some of the information which will contribute to the risk assessment, the duty holder under the Control of Asbestos Regulations (CAR) is required to make the risk assessment, using the information given in the survey and their detailed knowledge of the activities carried out within the premises. This will allow the Priority Risk Assessment to be formulated and therefore this full risk assessment to be established. The risk assessment will then form the basis of the management plan. For further information refer to relevant HSE Guidance, eg: MDHS 100 Surveying, sampling and assessment of asbestos containing materials, and the Control of Asbestos Regulations 2006. If the client is unsure of whom the duty holder is then specialist advice should be sought from Ensaf Consultants Limited. Ensaf Consultants Ltd can carryout PRA's however, this procedure is currently outside the scope of UKAS accreditation.

8.0 NO ACCESS AREAS

8.1 Normal no access areas during a 'Type 2' Survey

8.1.1 Due to the non-destructive nature of a 'Type 2' maintenance survey there are a number of areas and constructed items which are not accessed during this type of inspection. The following, although not exhaustive, lists the most common types of area not accessed. If during future refurbishment or demolition projects these areas are likely to be disturbed or exposed then we would recommend that a 'Type 3' survey be undertaken to highlight possible asbestos containing materials.

- Wall, Floor and other sealed voids
- Electrical installations.
- Beneath decorative finishing's to walls, ceilings and floors etc.
- Beneath existing insulation and lagging.
- Within sealed storage or machinery / plant such as filing cabinets, safes, cookers, radiators etc.
- Inside fire doors and door panels.
- Behind or beneath existing asbestos containing materials.
- Shuttering inside precast concrete floors
- Under precast concrete floors
- Areas already deemed as an unsafe structure such as failing floor boards, unboarded loft areas, flooded areas, and confined spaces unless by prior arrangement with appropriate safety precautions in place.
- Operational and non operational equipment and machinery (boilers, heaters etc)
- Locked and or sealed areas such as strong rooms and safes etc.
- Hidden areas within the structure of the building such as fully bricked and or concrete sealed voids and risers.
- Sealed areas which may contain asbestos materials which have been utilised as packer's adhoc through out the site. Such areas will include however, not be limited to roof and or floor joists, internal areas to door and window frames.
- Any areas to the external of the building where survey damage would be considered to compromise the buildings security.
- Below top soil or other surfaces to the external of the structure or internally to the sub floor areas.
- Any area where access is restricted due to normal survey access equipment (two stage ladders) not being suitable to undertake the inspection (Health and Safety implications) unless prior arrangements have been confirmed.
- Any items stored within the buildings which do not form part of the fabric or structure of the building such as boxes, cupboards and storage crates etc.

8.2 No access areas specific to this site.

8.2.1 The following section details areas that during the time of the survey were inaccessible. Although these areas may be accessible at other times, for the reasons specified they were not available during the survey. As such the client should assume that all of the following areas contain asbestos until a further survey can be undertaken at a time when these areas are available for inspection.

Building	Floor	Room	Access Restriction
00 Main Building	00 Ground	B022 Lounge Ceiling Void	The reception lounge ceiling void could not be accessed due to there being fibreglass insulation overlaid on to MMMf ceiling tiles severely restricting access into, and a view of the void.
00 Main Building	00 Ground	B072 State room fire exit	This area could not be accessed due to an alarm system which could not be deactivated.
00 Main Building	00 Ground	B073 State room fire exit	This area could not be accessed due to an alarm system which could not be deactivated.
00 Main Building	02 Second floor	F002 - Stairs	The door was locked at the time of survey. Consequently no access was gained to this area.
01 Accommodation Block	02 Second floor	E010 & E011	This area could not be inspected as the bedroom was occupied by a resident who would not allow access.
02 Stables	00 Ground	SB03 Servery and Lobby Loft Hatch	Due to excessive height this area could not be accessed with ladders and requires specialist access equipment.

9.0 CONCLUSIONS & RECOMMENDATIONS

- 9.1 The following sections detail asbestos containing materials which were identified during the survey. Each area identified gives the location, type of material, sample reference where applicable, condition and recommendation. Additional information regarding the client's duties in undertaking the recommendations are located at the end of this section.

Recommendations are based on all of the information supplied by the client at the time of the survey. As such the minimum requirements to place the asbestos materials in a safe and manageable condition given the current circumstances have been recommended. Should the client have further information on completion of the survey such as proposed refurbishment works or any other projects which are likely to disturb asbestos containing materials then specialist advice should be sought.

Main Building

Basement

9.2 A001 Room

- 9.2.1 Within the A001 basement room there was a cement flue to the concrete ceiling. A sample of the cement was collected (Sample Number B06) and the sample was found to contain Chrysotile (White) asbestos. The asbestos cement was low damaged and was in an unsealed condition. If left undisturbed the asbestos containing cement does not require removal, however, must be managed accordingly. Although not a requirement it may be prudent to consider encapsulation/re-encapsulation and or labelling where practicable to do so.
- 9.2.2 Within the A001 basement room there were cement panels within the loose GEC electrical boxes. A sample of the cement was collected (Sample Number B07) and the sample was found to contain Chrysotile (White) asbestos. The asbestos cement was low damaged and was in an unsealed condition. Due to the boxes being redundant and unused the asbestos containing material should be removed in strict accordance with current and relevant legislation notes.
- 9.2.3 Within the A001 basement room there were insulating board panels above the stairs leading into the basement. A sample of the insulating board was collected (Sample Number B08) and the sample was found to contain Amosite (Brown) and Chrysotile (White) asbestos. The asbestos insulating board was medium damaged and was in an unsealed condition. If left undisturbed the asbestos insulating board does not require removal. However, as a minimum the asbestos insulating board should be encapsulated utilising a suitable elastomeric sealant in strict accordance with current and relevant legislation and managed accordingly. Although not a requirement it may be prudent to consider labelling where practicable to do so.

Ground Floor

9.3 B008 Circ

- 9.3.1 Within the B008 circ there was an insulating board panel to the rear of the door leading to B006 circ. A sample of the insulating board was collected (Sample Number B14) and the sample was found to contain Amosite (Brown) asbestos. The asbestos insulating board was low damaged and the exposed face was in a sealed condition. If left undisturbed the asbestos insulating board does not require removal, however, should be managed accordingly. Although not a requirement it may be prudent to consider re-encapsulation and or labelling where practicable to do so.
- 9.3.2 Within the B008 circ there were vinyl tiles and associated adhesive below the carpet. A sample of the vinyl and adhesive was collected (Sample Number B30) and the sample was found to contain Chrysotile (White) asbestos. The asbestos vinyl and adhesive was low damaged and was in a self sealed condition. The asbestos containing composite product does not require removal or encapsulation, however, must be managed accordingly. It may be prudent to consider labelling where practicable to do so.
- 9.3.3 Within the B008 circ there was a cement panel to the underside of the cupboard. A sample of the cement was collected (Sample Number B29) and the sample was found to contain Chrysotile (White) asbestos. The asbestos cement was medium damaged and was in an unsealed condition. The asbestos containing cement should be removed or repaired utilising a suitable non asbestos substitute. If repaired, it should be managed accordingly. Although not a requirement, it may be prudent to consider encapsulation/re-encapsulation and or labelling where practicable to do so.

9.4 B021 Bar Store

- 9.4.1 Within the B021 bar store there were vinyl tiles that partially covered the floor. A sample of the vinyl was collected (Sample Number B33) and the sample was found to contain Chrysotile (White) asbestos. The asbestos vinyl medium damaged and was in a self sealed condition. The asbestos containing composite product does not require removal or encapsulation, however, must be managed accordingly. It may be prudent to consider labelling where practicable to do so.

9.5 B063 Boiler Room

- 9.5.1 Within the B063 room there were vinyl tiles and associated adhesive to the floor. A sample of the vinyl and adhesive was collected (Sample Number B44) and the sample was found to contain Chrysotile (White) asbestos. The asbestos vinyl and adhesive was low damaged and was in a self sealed condition. The asbestos containing composite product does not require removal or encapsulation, however, must be managed accordingly. It may be prudent to consider labelling where practicable to do so.

9.6 B064 Boiler Room

- 9.6.1 Within the B064 boiler room there was gasket debris to the floor. A sample of the gasket debris was collected (Sample Number B23) and the sample was found to contain Chrysotile (White) asbestos. The asbestos gasket debris was highly damaged and was in an unsealed condition. The asbestos containing material should be removed in strict accordance with current and relevant legislation notes.
- 9.6.2 Within the B064 boiler room there was an insulating board ceiling. A sample of the insulating board was collected (Sample Number B24) and the sample was found to contain Amosite (Brown) and Chrysotile (White) asbestos. The asbestos insulating board was low damaged and the exposed face was in a sealed condition. If left undisturbed the asbestos insulating board does not require removal, however, should be managed accordingly. Although not a requirement it may be prudent to consider re-encapsulation and or labelling where practicable to do so.

9.7 B070 Stairs and Landing

- 9.7.1 To the B070 stairs there was resin nosing to the steps. A sample of the resin was collected (Sample Number B35) and the sample was found to contain Chrysotile (White) asbestos. The asbestos resin was low damaged and was in a self sealed condition. The asbestos containing composite product does not require removal or encapsulation, however, must be managed accordingly. It may be prudent to consider labelling where practicable to do so.
- 9.7.2 To the B070 stairs there was vinyl flooring to the steps. A sample of the vinyl was collected (Sample Number B36) and the sample was found to contain Chrysotile (White) asbestos. The asbestos vinyl low damaged and was in a self sealed condition. The asbestos containing composite product does not require removal or encapsulation, however, must be managed accordingly. It may be prudent to consider labelling where practicable to do so.

9.8 B077 Circ

- 9.8.1 Within the B077 circ there were cement packers under the timber joists in the ceiling void. A sample of the cement was collected (Sample Number B12) and the sample was found to contain Chrysotile (White) asbestos. The asbestos cement was medium damaged and was in an unsealed condition. The asbestos containing cement should be removed or repaired utilising a suitable non asbestos substitute. If repaired, it should be managed accordingly. Although not a requirement, it may be prudent to consider encapsulation/re-encapsulation and or labelling where practicable to do so.

First Floor

9.9 C039 Kitchen

9.9.1 Within the C039 kitchen there were vinyl tiles beneath the linoleum floor covering. A sample of the vinyl was collected (Sample Number B20) and the sample was found to contain Chrysotile (White) asbestos. The asbestos vinyl low damaged and was in a self sealed condition. The asbestos containing composite product does not require removal or encapsulation, however, must be managed accordingly. It may be prudent to consider labelling where practicable to do so.

9.9.2 Within the C039 kitchen there was a mastic pad to the underside of the sink. A sample of the mastic was collected (Sample Number B21) and the sample was found to contain Chrysotile (White) asbestos. The asbestos mastic was low damaged and was in a self sealed condition. The asbestos containing composite product does not require removal or encapsulation, however, must be managed accordingly. It may be prudent to consider labelling where practicable to do so.

9.10 C041 Cupboard

9.10.1 Within the C041 cupboard there were vinyl tiles to the floor. A sample of the vinyl was collected (Sample Number B51) and the sample was found to contain Chrysotile (White) asbestos. The asbestos vinyl low damaged and was in a self sealed condition. The asbestos containing composite product does not require removal or encapsulation, however, must be managed accordingly. It may be prudent to consider labelling where practicable to do so.

9.11 C044 Corridor

9.11.1 Within the C044 corridor there were vinyl tiles beneath the carpet. A sample of the vinyl was collected (Sample Number B52) and the sample was found to contain Chrysotile (White) asbestos. The asbestos vinyl low damaged and was in a self sealed condition. The asbestos containing composite product does not require removal or encapsulation, however, must be managed accordingly. It may be prudent to consider labelling where practicable to do so.

03 Roof/Attic

9.12 04 Circ

9.12.1 Within the 04 circ there were loose slate (cement) roof tiles. A sample of the slate was collected (Sample Number B02) and the sample was found to contain Chrysotile (White) asbestos. The asbestos slate was medium damaged and was in an unsealed condition. The asbestos containing material should be removed in strict accordance with current and relevant legislation notes.

9.13 05 Loft

- 9.13.1 Within the 05 loft there were cement packers below the walkway floor. A sample of the cement was collected (Sample Number B04) and the sample was found to contain Chrysotile (White) asbestos. The asbestos cement was medium damaged and was in a part sealed condition. If left undisturbed the asbestos containing cement does not require removal, however, must be managed accordingly. Although not a requirement it may be prudent to consider encapsulation/re-encapsulation and or labelling where practicable to do so.

9.14 06 Loft

- 9.14.1 Within the 06 loft there were cement water tanks. A sample of the cement was collected (Sample Number B15) and the sample was found to contain Chrysotile (White) and Crocidolite (Blue) asbestos. The asbestos cement was low damaged and was in an unsealed condition. If left undisturbed the asbestos containing cement does not require removal, however, must be managed accordingly. Although not a requirement it may be prudent to consider encapsulation/re-encapsulation and or labelling where practicable to do so.

- 9.14.2 Within the 06 loft there was loose woven textile tape to the floor. A sample of the woven textile was collected (Sample Number B16) and the sample was found to contain Chrysotile (White) asbestos. The asbestos woven textile was highly damaged and was in an unsealed condition. The asbestos containing material should be removed in strict accordance with current and relevant legislation notes.

9.15 External

- 9.15.1 To the external of the building there were cement tiles to the pitch roof. A consistent sample of the cement was previously collected (Sample Reference B02) and the sample was found to contain Chrysotile (White) asbestos. The asbestos cement was low damaged and was in an unsealed condition. If left undisturbed the asbestos containing cement does not require removal, however, must be managed accordingly. Although not a requirement it may be prudent to consider encapsulation/re-encapsulation and or labelling where practicable to do so.

Accommodation Block

First Floor

9.16 D018 Circ

- 9.16.1 Within the D018 circ there were vinyl tiles beneath the carpet. A sample of the vinyl was collected (Sample Number B54) and the sample was found to contain Chrysotile (White) asbestos. The asbestos vinyl low damaged and was in a self sealed condition. The asbestos containing composite product does not require removal or encapsulation, however, must be managed accordingly. It may be prudent to consider labelling where practicable to do so.

9.17 D029 Store

- 9.17.1 Within the D029 store there were vinyl tiles to the floor. A sample of the vinyl was collected (Sample Number B39) and the sample was found to contain Chrysotile (White) asbestos. The asbestos vinyl low damaged and was in a self sealed condition. The asbestos containing composite product does not require removal or encapsulation, however, must be managed accordingly. It may be prudent to consider labelling where practicable to do so.

9.18 D030 Cupboard

- 9.18.1 Within the D030 cupboard there were vinyl tiles beneath the carpet. A consistent sample of the vinyl was previously collected (Sample Reference B39) and the sample was found to contain Chrysotile (White) asbestos. The asbestos vinyl low damaged and was in a self sealed condition. The asbestos containing composite product does not require removal or encapsulation, however, must be managed accordingly. It may be prudent to consider labelling where practicable to do so.

9.19 D032 Cupboard

- 9.19.1 Within the D032 cupboard there were vinyl tiles beneath the carpet. A consistent sample of the vinyl was previously collected (Sample Reference B39) and the sample was found to contain Chrysotile (White) asbestos. The asbestos vinyl low damaged and was in a self sealed condition. The asbestos containing composite product does not require removal or encapsulation, however, must be managed accordingly. It may be prudent to consider labelling where practicable to do so.

Second Floor

9.20 E001 Circ

- 9.20.1 Within the E001 circ there was an insulating board infill panel above the window. A sample of the insulating board was collected (Sample Number B42) and the sample was found to contain Amosite (Brown) and Chrysotile (White) asbestos. The asbestos insulating board was low damaged and the exposed face was in a sealed condition. If left undisturbed the asbestos insulating board does not require removal, however, should be managed accordingly. Although not a requirement it may be prudent to consider re-encapsulation and or labelling where practicable to do so.
- 9.20.2 Within the E001 circ there were vinyl tiles beneath the carpet. A consistent sample of the vinyl was previously collected (Sample Reference B59) and the sample was found to contain Chrysotile (White) asbestos. The asbestos vinyl low damaged and was in a self sealed condition. The asbestos containing composite product does not require removal or encapsulation, however, must be managed accordingly. It may be prudent to consider labelling where practicable to do so.

9.21 E003 Bathroom

- 9.21.1 Within the E003 bathroom there were vinyl tiles beneath the carpet. A consistent sample of the vinyl was previously collected (Sample Reference B58) and the sample was found to contain Chrysotile (White) asbestos. The asbestos vinyl low damaged and was in a self sealed condition. The asbestos containing composite product does not require removal or encapsulation, however, must be managed accordingly. It may be prudent to consider labelling where practicable to do so.

9.22 E006 Bedroom

- 9.22.1 Within the E006 bedroom there were vinyl tiles beneath the carpet. A consistent sample of the vinyl was previously collected (Sample Reference B57) and the sample was found to contain Chrysotile (White) asbestos. The asbestos vinyl low damaged and was in a self sealed condition. The asbestos containing composite product does not require removal or encapsulation, however, must be managed accordingly. It may be prudent to consider labelling where practicable to do so.

9.23 E009 Bathroom

- 9.23.1 Within the E009 bathroom there were vinyl tiles beneath the carpet. A sample of the vinyl was collected (Sample Number B57) and the sample was found to contain Chrysotile (White) asbestos. The asbestos vinyl low damaged and was in a self sealed condition. The asbestos containing composite product does not require removal or encapsulation, however, must be managed accordingly. It may be prudent to consider labelling where practicable to do so.

9.24 E013 Bathroom

- 9.24.1 Within the E013 bathroom there were vinyl tiles beneath the carpet. A sample of the vinyl was collected (Sample Number B56) and the sample was found to contain Chrysotile (White) asbestos. The asbestos vinyl low damaged and was in a self sealed condition. The asbestos containing composite product does not require removal or encapsulation, however, must be managed accordingly. It may be prudent to consider labelling where practicable to do so.

9.25 E015 Bathroom

- 9.25.1 Within the E015 bathroom there were vinyl tiles beneath the carpet. A consistent sample of the vinyl was previously collected (Sample Reference B56) and the sample was found to contain Chrysotile (White) asbestos. The asbestos vinyl low damaged and was in a self sealed condition. The asbestos containing composite product does not require removal or encapsulation, however, must be managed accordingly. It may be prudent to consider labelling where practicable to do so.

9.26 E017 Bathroom

- 9.26.1 Within the E017 bathroom there were vinyl tiles beneath the carpet. A consistent sample of the vinyl was previously collected (Sample Reference B57) and the sample was found to contain Chrysotile (White) asbestos. The asbestos vinyl low damaged and was in a self sealed condition. The asbestos containing composite product does not require removal or encapsulation, however, must be managed accordingly. It may be prudent to consider labelling where practicable to do so.

9.27 E019 Bathroom

- 9.27.1 Within the E019 bathroom there were vinyl tiles beneath the carpet. A consistent sample of the vinyl was previously collected (Sample Reference B57) and the sample was found to contain Chrysotile (White) asbestos. The asbestos vinyl low damaged and was in a self sealed condition. The asbestos containing composite product does not require removal or encapsulation, however, must be managed accordingly. It may be prudent to consider labelling where practicable to do so.

9.28 E021 Bathroom

- 9.28.1 Within the E021 bathroom there were vinyl tiles beneath the carpet. A consistent sample of the vinyl was previously collected (Sample Reference B57) and the sample was found to contain Chrysotile (White) asbestos. The asbestos vinyl low damaged and was in a self sealed condition. The asbestos containing composite product does not require removal or encapsulation, however, must be managed accordingly. It may be prudent to consider labelling where practicable to do so.

9.29 E023 Bathroom

- 9.29.1 Within the E023 bathroom there were vinyl tiles beneath the carpet. A sample of the vinyl was collected (Sample Number B58) and the sample was found to contain Chrysotile (White) asbestos. The asbestos vinyl low damaged and was in a self sealed condition. The asbestos containing composite product does not require removal or encapsulation, however, must be managed accordingly. It may be prudent to consider labelling where practicable to do so.

9.30 E025 Cupboard

- 9.30.1 Within the E025 cupboard there were vinyl tiles beneath the carpet. A sample of the vinyl was collected (Sample Number B59) and the sample was found to contain Chrysotile (White) asbestos. The asbestos vinyl low damaged and was in a self sealed condition. The asbestos containing composite product does not require removal or encapsulation, however, must be managed accordingly. It may be prudent to consider labelling where practicable to do so.

9.31 E026 Cupboard

- 9.31.1 Within the E026 cupboard there were vinyl tiles beneath the carpet. A consistent sample of the vinyl was previously collected (Sample Reference B41) and the sample was found to contain Chrysotile (White) asbestos. The asbestos vinyl low damaged and was in a self sealed condition. The asbestos containing composite product does not require removal or encapsulation, however, must be managed accordingly. It may be prudent to consider labelling where practicable to do so.

9.32 E027 Cupboard

- 9.32.1 Within the E027 cupboard there were vinyl tiles beneath the carpet. A sample of the vinyl was collected (Sample Number B41) and the sample was found to contain Chrysotile (White) asbestos. The asbestos vinyl low damaged and was in a self sealed condition. The asbestos containing composite product does not require removal or encapsulation, however, must be managed accordingly. It may be prudent to consider labelling where practicable to do so.

9.33 E028 Bathroom

- 9.33.1 Within the E028 bathroom there were vinyl tiles beneath the carpet. A consistent sample of the vinyl was previously collected (Sample Reference B57) and the sample was found to contain Chrysotile (White) asbestos. The asbestos vinyl low damaged and was in a self sealed condition. The asbestos containing composite product does not require removal or encapsulation, however, must be managed accordingly. It may be prudent to consider labelling where practicable to do so.

9.34 E029 Bathroom

- 9.34.1 Within the E029 bathroom there were vinyl tiles beneath the carpet. A consistent sample of the vinyl was previously collected (Sample Reference B58) and the sample was found to contain Chrysotile (White) asbestos. The asbestos vinyl low damaged and was in a self sealed condition. The asbestos containing composite product does not require removal or encapsulation, however, must be managed accordingly. It may be prudent to consider labelling where practicable to do so.

9.35 E030 Circ

- 9.35.1 Within the E030 circ there were vinyl tiles beneath the carpet. A sample of the vinyl was collected (Sample Number B55) and the sample was found to contain Chrysotile (White) asbestos. The asbestos vinyl low damaged and was in a self sealed condition. The asbestos containing composite product does not require removal or encapsulation, however, must be managed accordingly. It may be prudent to consider labelling where practicable to do so.

9.36 E032 Cupboard

- 9.36.1 Within the E032 cupboard there were vinyl tiles beneath the carpet. A consistent sample of the vinyl was previously collected (Sample Reference B39) and the sample was found to contain Chrysotile (White) asbestos. The asbestos vinyl low damaged and was in a self sealed condition. The asbestos containing composite product does not require removal or encapsulation, however, must be managed accordingly. It may be prudent to consider labelling where practicable to do so.

9.37 E033 Stairs

- 9.37.1 To the E033 stairs there were vinyl tiles beneath the carpet. A consistent sample of the vinyl was previously collected (Sample Reference B59) and the sample was found to contain Chrysotile (White) asbestos. The asbestos vinyl low damaged and was in a self sealed condition. The asbestos containing composite product does not require removal or encapsulation, however, must be managed accordingly. It may be prudent to consider labelling where practicable to do so.

Beneath All Floor Coverings

- 9.38 As outlined within the report various samples of floor coverings were collected during the survey. There were samples which were found to contain Chrysotile (White) asbestos and samples which were identified as non asbestos. However from analysis of certain samples collected during this survey there is asbestos adhesive which contains Chrysotile (White) asbestos adhering the floor tiles. Therefore it can be presumed that beneath all floor coverings there is a consistent asbestos adhesive containing Chrysotile (White) asbestos. The asbestos containing adhesive does not require removal or encapsulation, however, must be managed accordingly.

General Guidance

- 9.39 The above recommendations have included for certain asbestos containing materials to be considered for encapsulation and or labelling and then to be managed. These recommendations are to ensure the asbestos containing material is easily identifiable and to protect the surface of the material with an elastomeric sealant, which not only affords some impact damage protection and prevents fibre release but also may increase the life span of the material.
- 9.39.1 All encapsulation or labelling of asbestos containing materials should be carried out under suitably controlled conditions in full accordance with the Control of Asbestos Regulations 2006.
- 9.39.2 To aid in the management of identified asbestos containing materials they have been highlighted within the asbestos register for the premises, reference Appendix C.

- 9.39.3 This register should be utilised to implement a continuous asbestos management programme whereby the detailed asbestos containing products at this site are periodically inspected for change in condition and where required the appropriate remedial action undertaken.
- 9.40 All asbestos containing composite products which includes asbestos cement detailed within this section which may require remedial or removal works are currently outside the licensing element of the Control of Asbestos Regulations 2006. Although work on these products does not normally require a contractor to hold a current asbestos removal licence all work must still be carried out in full accordance with these regulations. As part of the requirements under the said regulations there is a requirement for full method statements and risk assessments to be compiled, prior to the works commencing. It would be our recommendation that such works are carried out by a licensed asbestos removal contractor so as to ensure the competency of those involved in the asbestos removal or remedial works.
- 9.41 All asbestos containing insulating materials (which includes cloth electrical suppressors and boards) detailed within this section, which may require removal or remedial works are covered by the licensing section of the Control of Asbestos Regulations (2006). As such all works will generally require a formal fourteen day notification to the local enforcing authority prior to undertaking any asbestos abatement projects. In addition to this all removal and remedial works carried out on these materials must only be undertaken by a fully licensed asbestos removal contractor in full accordance with all current and relevant health and safety legislation, approved codes of practice and guidance notes.
- 9.42 The client should be aware that where asbestos containing materials have been given re-inspection intervals they have been recorded within this report an average interval as recommended for asbestos containing materials in a safe and manageable condition given a completed client priority risk assessment.

Where within this report asbestos remediation work has been recommended the yearly inspection interval will only apply on completion of the said works.

The inspection interval may also be subject to change on completion of the clients statutory priority risk assessments. This is due to high risk areas, which may require a shorter inspection interval and low risk areas which may require a longer inspection interval.

- 9.43 All asbestos waste arising from any remedial or removal works must be disposed of in full accordance with the Hazardous Waste Regulations (2005).

- 9.44 Any further asbestos surveys, removal or remedial project management and compilation of an asbestos management procedure should be carried out by an independent consultancy, accredited by The United Kingdom Accreditation Service (UKAS) for surveying, sampling and analysis and who also hold an Health and Safety Executive licence for the supervisory facet of their services.

Issued by: _____

Reviewed by: _____

Signatures: _____

Position: _____

Issue Date: Thursday 7th June, 2007

Appendix A

Certificate of Analysis

Asbestos Fibre Identification in Bulk Material

CERTIFICATE OF ANALYSIS

Asbestos Fibre Identification in Bulk Material

Client:	Swindon Borough Council Property Services Swindon Wiltshire SN1 2JH	Project Ref:	J10943
		Certificate Ref:	C15751
		Page:	A2 of 5

Date Sampled:	12 th December 2006	Date Analysed:	4 th January 2007
----------------------	--------------------------------	-----------------------	------------------------------

Site:	Lydiard House, Lydiard Tregoze, Swindon
--------------	---

Location:	As specified below
------------------	--------------------

Sampled by:	Mr Mark Ogden	Analysed By:	Mr Neil Taylor
--------------------	---------------	---------------------	----------------

Method:	The procedure is based on that given in the HSE Document HSG248 <i>'Asbestos: The Analysts' guide for sampling, analysis and clearance procedures.'</i> and <i>'In – House'</i> procedures.
----------------	--

Sample Number	Floor	Room	Material	Description	Asbestos Fibre Type(s) Detected
B01	03 Roof/Attic	04 Circ	Insulating Board	Paneling to roof	No Asbestos Detected
B02	03 Roof/Attic	04 Circ	Slate (Cement)	Loose roof tiles	Chrysotile
B03	03 Roof/Attic	05 Loft	Bitumen	To panel behind old electrics	No Asbestos Detected
B04	03 Roof/Attic	05 Loft	Cement	Packer below floor of walkway	Chrysotile
B05	03 Roof/Attic	04 Stairwell	Insulating Board	Panel to rear of door	No Asbestos Detected
B06	-00 Basement	A001	Cement	Flue to concrete ceiling	Chrysotile
B07	-00 Basement	A001	Cement	Cement panels within loose GEC electrical boxes	Chrysotile
B08	-00 Basement	A001	Insulating Board	Panels above stairs leading down to basement	Amosite & Chrysotile

Sample Number	Floor	Room	Material	Description	Asbestos Fibre Type(s) Detected
B09	01 First	C016 Bathroom	Vinyl	Grey floor covering	No Asbestos Detected
B10	00 Ground	B077 Circ	Mastic	Pad to base of kitchen sink	No Asbestos Detected
B11	00 Ground	B077 Circ	Rope	Debris within ceiling void	No Asbestos Detected
B12	00 Ground	B077 Circ	Cement	Packers under timber joists in ceiling void	Chrysotile
B13	00 Ground	B078 Boiler	Cement	Debris above door	No Asbestos Detected
B14	00 Ground	B008 Circ	Insulating Board	Panel to rear of door leading into B006 circ	Amosite
B15	03 Roof/Attic	06 Loft	Cement	Water tanks to platform in loft	Chrysotile & Crocidolite
B16	03 Roof/Attic	06 Loft	Woven Textiles	Loose tapes to floor of loft	Chrysotile
B17	03 Roof/Attic	06 Loft	Felt	Lining to roof tiles	No Asbestos Detected
B18	01 First	C029 Tutorial	Rope	Sash cord to windows	No Asbestos Detected
B19	01 First	C036 Circ	Bitumen	Lining to roof in void	No Asbestos Detected
B20	01 First	C039 Kitchen	Vinyl	Floor covering under linoleum floor to kitchen	Chrysotile
B21	01 First	C039 Kitchen	Mastic	Pad to sink in kitchen	Chrysotile
B22	01 First	C022 Circ	Insulating Board	Board panel to rear of door	No Asbestos Detected
B23	00 Ground	B064 Boiler room	Gasket	Debris to floor in boiler room	Chrysotile
B24	00 Ground	B064 Boiler room	Insulating Board	Ceiling to boiler room	Amosite & Chrysotile
B25	00 Ground	B064 Boiler room	Gasket	Gasket to pipework in boiler room	No Asbestos Detected
B26	00 Ground	B048 Laundry	Vinyl	Modern vinyl floor covering	No Asbestos Detected
B27	00 Ground	B032 Corridor	Insulation	Debris to pipe hanger within ceiling void	No Asbestos Detected
B28	00 Ground	B032 Corridor	Compressed Fibre Board	MMMf suspended tiles throughout	No Asbestos Detected
B29	00 Ground	B008 Corridor	Cement	Cement panel to underside of cupboard	Chrysotile
B30	00 Ground	B008 Corridor	Vinyl	Floor tiles beneath carpet	Chrysotile

Sample Number	Floor	Room	Material	Description	Asbestos Fibre Type(s) Detected
B31	00 Ground	B022 Lounge	Resin	Resin stair nosing to floor	No Asbestos Detected
B32	00 Ground	B029 Sauna	Insulating Board	Insulating board wall and ceiling panels	No Asbestos Detected
B33	00 Ground	B021 Bar Store	Vinyl	Beige vinyl floor covering to floor.	Chrysotile
B34	00 Ground	B015 Staff WC	Vinyl	Vinyl floor covering	No Asbestos Detected
B35	00 Ground	B070 Stairs and Landing	Resin	Resin stair nosing	Chrysotile
B36	00 Ground	B070 Stairs and Landing	Vinyl	Vinyl floor covering to stairs	Chrysotile
B37	00 Ground	SB01 Staff Room	Mastic	Mastic pad to underside of sink	No Asbestos Detected
B38	01 First floor	D028 Kitchen	Mastic	Mastic pad to underside of sink	No Asbestos Detected
B39	01 First floor	D029 Store	Vinyl	Green vinyl floor covering	Chrysotile
B40	External	N/A	Cement	Cement roof to boiler house	No Asbestos Detected
B41	02 Second floor	E027 Cupboard	Vinyl	Vinyl floor covering	Chrysotile
B42	02 Second floor	E001	Insulating Board	Infill panel above window	Amosite & Chrysotile
B43	00 Ground	B068 Kitchen	Textured Coating	Textured coating to ceiling	No Asbestos Detected
B44	00 Ground	B063 Room	Vinyl	Floor covering	Chrysotile
B45	00 Ground	B062 Stairs	Rope	Sash cord to stairs window	No Asbestos Detected
B46	00 Ground	B065 Yard	Felt	Roof lining to yard shed	No Asbestos Detected
B47	00 Ground	B069 Room	Vinyl	Floor covering	No Asbestos Detected
B48	00 Ground	B068 Kitchen	Mastic	Pad to underside of kitchen sink	No Asbestos Detected
B49	00 Ground	B068 Kitchen	Textured Coating	Lining to kitchen ceiling	No Asbestos Detected
B50	00 Ground	B004 State Room	Rope	Sash cord to state room	No Asbestos Detected
B51	01 First	C041 Cupboard	Vinyl	Floor covering to cupboard	Chrysotile
B52	01 First	C044 Corridor	Vinyl	Floor covering under carpet to corridor	Chrysotile
B53	01 First	C043 Stairs	Rope	Sash cord to stairs window	No Asbestos Detected
B54	01 First floor	D018 Circ	Vinyl	Floor covering under carpet	Chrysotile

Certificate Number: C15751

Sample Number	Floor	Room	Material	Description	Asbestos Fibre Type(s) Detected
B55	02 Second floor	E030 Circ	Vinyl	Floor covering under carpet	Chrysotile
B56	02 Second floor	E013 Bathroom	Vinyl	Floor tiles under carpet	Chrysotile
B57	02 Second floor	E009 Bathroom	Vinyl	Floor covering under carpet	Chrysotile
B58	02 Second floor	E023 Bathroom	Vinyl	Floor covering under carpet	Chrysotile
B59	02 Second floor	E025 Cupboard	Vinyl	Floor covering to cupboard	Chrysotile

Please Note:

Sample analysis was conducted at Ensaf Consultants Limited's Permanent Laboratory.

Issued by: _____

Reviewed by: _____

Signatures: _____

Position: _____

Issue Date: Thursday 7th June, 2007

Appendix B

Survey Data Sheets

SURVEY DATA SHEET

Swindon Borough Council			
Project Ref	J10943	Building	00 Main Building
Site	Lydiard House Lydiard Tregoze Swindon	Floor	-00 Basement
Location	ENS119	Description	General description
Room/Area	A001	Site Code/UPRN	10004843255

Last Inspection Date	- 13 Dec 2006	Certificate N^o.	- N/A
Next Inspection Date	- N/A	Sample N^o.	- N/A
Survey Type	- Type 2	Photograph N^o.	- N/A

Position	- Internal (Occupied)	Damage Risk	- N/A
Asbestos Type	- N/A	HSE Notifiable	- N/A
Product Type	- N/A		

Amount	- 60 Sq M	Job Status	- Surveyed
Damage Extent	- N/A	Material Risk	- 0
Surface Treatment	- N/A	Assessment	
Friability	- N/A		

Comments:	<p>- The area consisted of a stone tiled floor, brick and stone walls and a modern concrete block and beam ceiling. Throughout the area were modern electrical boxes cables and metal conduits. There were also uninsulated and foam insulated metal pipes. To one corner was a cement pipe which protruded from the concrete ceiling. There was a brick wall and timber door which enclosed a wine cellar with brick wine racks.</p>
Recommendations:	- N/A

SURVEY DATA SHEET

Swindon Borough Council			
Project Ref	J10943	Building	00 Main Building
Site	Lydiard House Lydiard Tregoze Swindon	Floor	-00 Basement
Location	ENS120	Description	Flue to concrete ceiling
Room/Area	A001	Site Code/UPRN	10004843255



Last Inspection Date	- 12 Dec 2006	Certificate N°	- C15751
Next Inspection Date	- 12 Dec 2007	Sample N°	- B06
Survey Type	- Type 2	Photograph N°	- 07

Position	- Internal (Occupied)	Damage Risk	- Low
Asbestos Type	- Chrysotile	HSE Notifiable	- No
Product Type	- Cement		

Amount	- > 1 Lin M	Job Status	- Surveyed
Damage Extent	- Low Damage	Material Risk	- 4
Surface Treatment	- Unsealed Cement	Assessment	
Friability	- Low	Very Low Risk - Very low potential to release fibres	

Comments:	- The cement flue was firmly fixed within the shuttered concrete beam.
Recommendations:	- If left undisturbed the asbestos containing cement does not require removal, however, must be managed accordingly. Although not a requirement it may be prudent to consider encapsulation/re-encapsulation and or labelling where practicable to do so.

SURVEY DATA SHEET

Swindon Borough Council			
Project Ref	J10943	Building	00 Main Building
Site	Lydiard House Lydiard Tregoze Swindon	Floor	-00 Basement
Location	ENS129	Description	Panels above stairs leading down to basement
Room/Area	A001	Site Code/UPRN	10004843255



Last Inspection Date	- 12 Dec 2006	Certificate N°	- C15751
Next Inspection Date	- 12 Dec 2007	Sample N°	- B08
Survey Type	- Type 2	Photograph N°	- 09

Position	- Internal (Occupied)	Damage Risk	- Low
Asbestos Type	- Amosite & Chrysotile	HSE Notifiable	- Yes
Product Type	- Insulating Board		

Amount	- 3 Sq M	Job Status	- Surveyed
Damage Extent	- Medium Damage	Material Risk	- 8
Surface Treatment	- Unsealed Board	Assessment	
Friability	- Medium	Medium Risk - Medium potential for fibre release	

Comments:	- Nailed in position
Recommendations:	- If left undisturbed the asbestos insulating board does not require removal. However, as a minimum the asbestos insulating board should be encapsulated utilising a suitable elastomeric sealant in strict accordance with current and relevant legislation and managed accordingly. Although not a requirement it may be prudent to consider labelling where practicable to do so.

SURVEY DATA SHEET

Swindon Borough Council			
Project Ref	J10943	Building	00 Main Building
Site	Lydiard House Lydiard Tregoze Swindon	Floor	-00 Basement
Location	ENS121	Description	Cement panels within loose GEC electrical boxes
Room/Area	A001	Site Code/UPRN	10004843255



Last Inspection Date	- 12 Dec 2006	Certificate N°	- C15751
Next Inspection Date	- 12 Dec 2007	Sample N°	- B07
Survey Type	- Type 2	Photograph N°	- 08

Position	- Internal (Occupied)	Damage Risk	- Low
Asbestos Type	- Chrysotile	HSE Notifiable	- No
Product Type	- Cement		

Amount	- 2 Units	Job Status	- Surveyed
Damage Extent	- Low Damage	Material Risk	- 4
Surface Treatment	- Unsealed Cement	Assessment	
Friability	- Low	Very Low Risk - Very low potential to release fibres	

Comments:	- The boarding was located within two GEC electrical boxes under wine racks in the wine cellar.
Recommendations:	- Due to the boxes being redundant and unused the asbestos containing material should be removed in strict accordance with current and relevant legislation notes.

SURVEY DATA SHEET

Swindon Borough Council			
Project Ref	J10943	Building	00 Main Building
Site	Lydiard House Lydiard Tregoze Swindon	Floor	00 Ground
Location	ENS159	Description	General description
Room/Area	B001 Reception	Site Code/UPRN	10004843255

Last Inspection Date	- 14 Dec 2006	Certificate N^o.	- N/A
Next Inspection Date	- N/A	Sample N^o.	- N/A
Survey Type	- Type 2	Photograph N^o.	- N/A

Position	- Internal (Occupied)	Damage Risk	- N/A
Asbestos Type	- N/A	HSE Notifiable	- N/A
Product Type	- N/A		

Amount	- 66 Sq M	Job Status	- Surveyed
Damage Extent	- N/A	Material Risk	- 0
Surface Treatment	- N/A	Assessment	
Friability	- N/A		

Comments:	<p>- The area consisted of a stone floor, timber panelled walls, and a vaulted lathe and plaster ceiling with various moulded plaster decorations. Windows, doors, skirting and surrounds were timber. There were timber cupboards to the side walls built into the walls. To the rear wall there was a stone fireplace with a large metal panel sealing the chimney.</p>
Recommendations:	- N/A

SURVEY DATA SHEET

Swindon Borough Council			
Project Ref	J10943	Building	00 Main Building
Site	Lydiard House Lydiard Tregoze Swindon	Floor	00 Ground
Location	ENS163	Description	General description
Room/Area	B002 Hall	Site Code/UPRN	10004843255

Last Inspection Date	- 14 Dec 2006	Certificate N^o.	- N/A
Next Inspection Date	- N/A	Sample N^o.	- N/A
Survey Type	- Type 2	Photograph N^o.	- N/A

Position	- Internal (Occupied)	Damage Risk	- N/A
Asbestos Type	- N/A	HSE Notifiable	- N/A
Product Type	- N/A		

Amount	- 40 Sq M	Job Status	- Surveyed
Damage Extent	- N/A	Material Risk	- 0
Surface Treatment	- N/A	Assessment	
Friability	- N/A		

Comments:	<p>- The area consisted of a stone floor, plaster finished walls finished with a decorative paper covering and a lathe and plaster ceiling with various moulded plaster decorations. Skirting, doors and doorway surrounds were timber. There were plaster archways with decorative plaster columns. Under the stairs there was a timber door into a cupboard which was used for storage of light bulbs. The cupboard was plaster lined.</p>
Recommendations:	- N/A

SURVEY DATA SHEET

Swindon Borough Council			
Project Ref	J10943	Building	00 Main Building
Site	Lydiard House Lydiard Tregoze Swindon	Floor	00 Ground
Location	ENS160	Description	General description
Room/Area	B003 Library	Site Code/UPRN	10004843255

Last Inspection Date	- 14 Dec 2006	Certificate N^o.	- N/A
Next Inspection Date	- N/A	Sample N^o.	- N/A
Survey Type	- Type 2	Photograph N^o.	- N/A

Position	- Internal (Occupied)	Damage Risk	- N/A
Asbestos Type	- N/A	HSE Notifiable	- N/A
Product Type	- N/A		

Amount	- 56 Sq M	Job Status	- Surveyed
Damage Extent	- N/A	Material Risk	- 0
Surface Treatment	- N/A	Assessment	
Friability	- N/A		

Comments:	<p>- The area consisted of a timber floor, plaster finished walls with timber shelving, and a lathe and plaster ceiling with various moulded plaster decorations. Windows, doors, skirting and surrounds were timber. To the rear wall there was a marble fireplace with a metal grate. There was a sealed timber partitioned area with two windows which formed an exhibit.</p>
Recommendations:	- N/A

SURVEY DATA SHEET

Swindon Borough Council			
Project Ref	J10943	Building	00 Main Building
Site	Lydiard House Lydiard Tregoze Swindon	Floor	00 Ground
Location	ENS1956	Description	General Description
Room/Area	B004 State Room	Site Code/UPRN	10004843255

Last Inspection Date	- 25 May 2007	Certificate N^o.	- N/A
Next Inspection Date	- N/A	Sample N^o.	- N/A
Survey Type	- Type 2	Photograph N^o.	- N/A

Position	- Internal (Occupied)	Damage Risk	- N/A
Asbestos Type	- N/A	HSE Notifiable	- N/A
Product Type	- N/A		

Amount	- 20 Sq M	Job Status	- Surveyed
Damage Extent	- N/A	Material Risk	- 0
Surface Treatment	- N/A	Assessment	
Friability	- N/A		

Comments:	<p>- The state room had carpet lined timber flooring, a combination of timber panel and plasterboard walls and a plaster finished ceiling with decorative architrave. There were timber entrance doors lined with timber panels, timber skirting boards, and a timber framed sash window with associated sash cord. There were timber surrounds to the windows. Below the window there was a metal extraction heater housed in timber boxing. There was a metal fireplace to the side wall with marble surrounds.</p>
Recommendations:	- N/A

SURVEY DATA SHEET

Swindon Borough Council			
Project Ref	J10943	Building	00 Main Building
Site	Lydiard House Lydiard Tregoze Swindon	Floor	00 Ground
Location	ENS1984	Description	Sash cord to state room
Room/Area	B004 State Room	Site Code/UPRN	10004843255



Last Inspection Date	- 25 May 2007	Certificate N^o	- C15751
Next Inspection Date	- N/A	Sample N^o	- B50
Survey Type	- Type 2	Photograph N^o	- 15

Position	- Internal (Occupied)	Damage Risk	- Low
Asbestos Type	- No Asbestos Detected	HSE Notifiable	- No
Product Type	- Rope		

Amount	- 4 Lin M	Job Status	- Surveyed
Damage Extent	- Low Damage	Material Risk	- 0
Surface Treatment	- Unsealed Textile/Gasket/Paper Products	Assessment	
Friability	- Medium	NO ASBESTOS DETECTED	

Comments:	- Please refer to the recommendation below
Recommendations:	- No asbestos fibre was detected within the sample collected. As such the client is not required to take any further action.

SURVEY DATA SHEET

Swindon Borough Council			
Project Ref	J10943	Building	00 Main Building
Site	Lydiard House Lydiard Tregoze Swindon	Floor	00 Ground
Location	ENS1957	Description	General Description
Room/Area	B005 Circ	Site Code/UPRN	10004843255

Last Inspection Date	- 25 May 2007	Certificate N^o.	- N/A
Next Inspection Date	- N/A	Sample N^o.	- N/A
Survey Type	- Type 2	Photograph N^o.	- N/A

Position	- Internal (Occupied)	Damage Risk	- N/A
Asbestos Type	- N/A	HSE Notifiable	- N/A
Product Type	- N/A		

Amount	- 12 Sq M	Job Status	- Surveyed
Damage Extent	- N/A	Material Risk	- 0
Surface Treatment	- N/A	Assessment	
Friability	- N/A		

Comments:	- The circ had stone flooring, plaster finished brick structural walls and a plaster finished ceiling. There was timber clad columns supporting a plaster finished archway with decorative architrave. There was timber risers to the side walls and a timber infill panel behind the metal extraction heater.
Recommendations:	- N/A

SURVEY DATA SHEET

Swindon Borough Council											
Project Ref	J10943	Building	00 Main Building								
Site	Lydiard House Lydiard Tregoze Swindon	Floor	00 Ground								
Location	ENS162	Description	General description								
Room/Area	B006 Circ	Site Code/UPRN	10004843255								
<table style="width: 100%; border: none;"> <tr> <td style="width: 50%; border: none;">Last Inspection Date - 14 Dec 2006</td> <td style="width: 50%; border: none;">Certificate N^o. - N/A</td> </tr> <tr> <td style="border: none;">Next Inspection Date - N/A</td> <td style="border: none;">Sample N^o. - N/A</td> </tr> <tr> <td style="border: none;">Survey Type - Type 2</td> <td style="border: none;">Photograph N^o. - N/A</td> </tr> </table>				Last Inspection Date - 14 Dec 2006	Certificate N^o. - N/A	Next Inspection Date - N/A	Sample N^o. - N/A	Survey Type - Type 2	Photograph N^o. - N/A		
Last Inspection Date - 14 Dec 2006	Certificate N^o. - N/A										
Next Inspection Date - N/A	Sample N^o. - N/A										
Survey Type - Type 2	Photograph N^o. - N/A										
<table style="width: 100%; border: none;"> <tr> <td style="width: 50%; border: none;">Position - Internal (Occupied)</td> <td style="width: 50%; border: none;">Damage Risk - N/A</td> </tr> <tr> <td style="border: none;">Asbestos Type - N/A</td> <td style="border: none;">HSE Notifiable - N/A</td> </tr> <tr> <td style="border: none;">Product Type - N/A</td> <td></td> </tr> </table>				Position - Internal (Occupied)	Damage Risk - N/A	Asbestos Type - N/A	HSE Notifiable - N/A	Product Type - N/A			
Position - Internal (Occupied)	Damage Risk - N/A										
Asbestos Type - N/A	HSE Notifiable - N/A										
Product Type - N/A											
<table style="width: 100%; border: none;"> <tr> <td style="width: 50%; border: none;">Amount - 14 Sq M</td> <td style="width: 50%; border: none;">Job Status - Surveyed</td> </tr> <tr> <td style="border: none;">Damage Extent - N/A</td> <td style="border: none;">Material Risk - 0</td> </tr> <tr> <td style="border: none;">Surface Treatment - N/A</td> <td style="border: none;">Assessment</td> </tr> <tr> <td style="border: none;">Friability - N/A</td> <td></td> </tr> </table>				Amount - 14 Sq M	Job Status - Surveyed	Damage Extent - N/A	Material Risk - 0	Surface Treatment - N/A	Assessment	Friability - N/A	
Amount - 14 Sq M	Job Status - Surveyed										
Damage Extent - N/A	Material Risk - 0										
Surface Treatment - N/A	Assessment										
Friability - N/A											
<table style="width: 100%; border: none;"> <tr> <td style="width: 20%; vertical-align: top;">Comments:</td> <td style="border: none;"> <ul style="list-style-type: none"> - The area consisted of a stone floor, plaster finished walls finished with a decorative paper covering and a lathe and plaster ceiling with various moulded plaster decorations. Skirting, doors and doorway surrounds were timber. There was a small timber hatch to one wall within which was a void which housed various electrical cables and junction boxes. </td> </tr> <tr> <td style="vertical-align: top;">Recommendations:</td> <td style="border: none;"> <ul style="list-style-type: none"> - N/A </td> </tr> </table>				Comments:	<ul style="list-style-type: none"> - The area consisted of a stone floor, plaster finished walls finished with a decorative paper covering and a lathe and plaster ceiling with various moulded plaster decorations. Skirting, doors and doorway surrounds were timber. There was a small timber hatch to one wall within which was a void which housed various electrical cables and junction boxes. 	Recommendations:	<ul style="list-style-type: none"> - N/A 				
Comments:	<ul style="list-style-type: none"> - The area consisted of a stone floor, plaster finished walls finished with a decorative paper covering and a lathe and plaster ceiling with various moulded plaster decorations. Skirting, doors and doorway surrounds were timber. There was a small timber hatch to one wall within which was a void which housed various electrical cables and junction boxes. 										
Recommendations:	<ul style="list-style-type: none"> - N/A 										

SURVEY DATA SHEET

Swindon Borough Council			
Project Ref	J10943	Building	00 Main Building
Site	Lydiard House Lydiard Tregoze Swindon	Floor	00 Ground
Location	ENS161	Description	General description
Room/Area	B007 Hall	Site Code/UPRN	10004843255

Last Inspection Date	- 14 Dec 2006	Certificate N^o.	- N/A
Next Inspection Date	- N/A	Sample N^o.	- N/A
Survey Type	- Type 2	Photograph N^o.	- N/A

Position	- Internal (Occupied)	Damage Risk	- N/A
Asbestos Type	- N/A	HSE Notifiable	- N/A
Product Type	- N/A		

Amount	- 20 Sq M	Job Status	- Surveyed
Damage Extent	- N/A	Material Risk	- 0
Surface Treatment	- N/A	Assessment	
Friability	- N/A		

Comments:	<p>- The area consisted of a stone floor, plaster finished walls finished with a decorative paper covering and a lathe and plaster ceiling with various moulded plaster decorations. Windows, doors, skirting and surrounds were timber. To one wall was a metal heater unit with uninsulated metal pipes.</p>
Recommendations:	- N/A

SURVEY DATA SHEET

Swindon Borough Council			
Project Ref	J10943	Building	00 Main Building
Site	Lydiard House Lydiard Tregoze Swindon	Floor	00 Ground
Location	ENS172	Description	General description
Room/Area	B008 Circ	Site Code/UPRN	10004843255

Last Inspection Date	- 14 Dec 2006	Certificate N^o.	- N/A
Next Inspection Date	- N/A	Sample N^o.	- N/A
Survey Type	- Type 2	Photograph N^o.	- N/A

Position	- Internal (Occupied)	Damage Risk	- N/A
Asbestos Type	- N/A	HSE Notifiable	- N/A
Product Type	- N/A		

Amount	- 14 Sq M	Job Status	- Surveyed
Damage Extent	- N/A	Material Risk	- 0
Surface Treatment	- N/A	Assessment	
Friability	- N/A		

Comments:	- The area consisted of a carpeted stone floor, plaster finished, plasterboard and lathe and plaster walls, and a lathe and plaster ceiling. Doors, door frames and skirtings were all timber. There was a carpeted timber staircase with the under side finished with lathe and plaster.
Recommendations:	- N/A

SURVEY DATA SHEET

Swindon Borough Council			
Project Ref	J10943	Building	00 Main Building
Site	Lydiard House Lydiard Tregoze Swindon	Floor	00 Ground
Location	Ens0375	Description	Cement panel to underside of cupboard
Room/Area	B008 Corridor	Site Code/UPRN	10004843255



Last Inspection Date	- 19 Dec 2006	Certificate N°	- C15751
Next Inspection Date	- N/A	Sample N°	- B29
Survey Type	- Type 2	Photograph N°	- 42 & 43

Position	- Internal (Occupied)	Damage Risk	- Low
Asbestos Type	- Chrysotile	HSE Notifiable	- No
Product Type	- Cement		

Amount	- 1 Sq M	Job Status	- Surveyed
Damage Extent	- Medium Damage	Material Risk	- 5
Surface Treatment	- Unsealed Cement	Assessment	
Friability	- Low	Low Risk - Low potential to release fibres	

Comments:	- Please refer to the recommendation below
Recommendations:	- The asbestos containing cement should be removed or repaired utilising a suitable non asbestos substitute. If repaired, it should be managed accordingly. Although not a requirement, it may be prudent to consider encapsulation/re-encapsulation and or labelling where practicable to do so.

SURVEY DATA SHEET

Swindon Borough Council			
Project Ref	J10943	Building	00 Main Building
Site	Lydiard House Lydiard Tregoze Swindon	Floor	00 Ground
Location	Ens0376	Description	Floor tiles beneath carpet
Room/Area	B008 Corridor	Site Code/UPRN	10004843255



Last Inspection Date	- 19 Dec 2006	Certificate N^o	- C15751
Next Inspection Date	- 19 Dec 2007	Sample N^o	- B30
Survey Type	- Type 2	Photograph N^o	- 40

Position	- Internal (Occupied)	Damage Risk	- Low
Asbestos Type	- Chrysotile	HSE Notifiable	- No
Product Type	- Vinyl		

Amount	- 28 Sq M	Job Status	- Surveyed
Damage Extent	- Low Damage	Material Risk	- 3
Surface Treatment	- Composite (Self Sealed)	Assessment	
Friability	- Low	Very Low Risk - Very low potential to release fibres	

Comments:	- Unable to give an exact extent as carpets cannot be lifted. Asbestos present in vinyl and adhesive.
Recommendations:	- The asbestos containing composite product does not require removal or encapsulation, however, must be managed accordingly. It may be prudent to consider labelling where practicable to do so.

SURVEY DATA SHEET

Swindon Borough Council			
Project Ref	J10943	Building	00 Main Building
Site	Lydiard House Lydiard Tregoze Swindon	Floor	00 Ground
Location	ENS173	Description	Panel to rear of door leading into B006 circ
Room/Area	B008 Circ	Site Code/UPRN	10004843255



Last Inspection Date	- 14 Dec 2006	Certificate N°	- C15751
Next Inspection Date	- 14 Dec 2007	Sample N°	- B14
Survey Type	- Type 2	Photograph N°	- 16

Position	- Internal (Occupied)	Damage Risk	- Medium
Asbestos Type	- Amosite	HSE Notifiable	- Yes
Product Type	- Insulating Board		

Amount	- 2 Sq M	Job Status	- Surveyed
Damage Extent	- Low Damage	Material Risk	- 6
Surface Treatment	- Exposed Face Sealed Board	Assessment	
Friability	- Medium	Low Risk - Low potential to release fibres	

Comments:	- The panel was nailed into position. The door could push back fully on its hinge forcing the panel of the door causing damage around the nails.
Recommendations:	- If left undisturbed the asbestos insulating board does not require removal, however, should be managed accordingly. Although not a requirement it may be prudent to consider re-encapsulation and or labelling where practicable to do so.

SURVEY DATA SHEET

Swindon Borough Council			
Project Ref	J10943	Building	00 Main Building
Site	Lydiard House Lydiard Tregoze Swindon	Floor	00 Ground
Location	ENS176	Description	General description
Room/Area	B009 WC	Site Code/UPRN	10004843255

Last Inspection Date	- 15 Dec 2006	Certificate N^o.	- N/A
Next Inspection Date	- N/A	Sample N^o.	- N/A
Survey Type	- Type 2	Photograph N^o.	- N/A

Position	- Internal (Occupied)	Damage Risk	- N/A
Asbestos Type	- N/A	HSE Notifiable	- N/A
Product Type	- N/A		

Amount	- 20 Sq M	Job Status	- Surveyed
Damage Extent	- N/A	Material Risk	- 0
Surface Treatment	- N/A	Assessment	
Friability	- N/A		

Comments:	- The area consisted of a lino covered concrete floor, plaster finished and plasterboard walls, and a plasterboard ceiling. Doors were timber. Sanitary ware was plastic and ceramic. Cubicles were laminated timber.
Recommendations:	- N/A

SURVEY DATA SHEET

Swindon Borough Council			
Project Ref	J10943	Building	00 Main Building
Site	Lydiard House Lydiard Tregoze Swindon	Floor	00 Ground
Location	Loc0140	Description	General description
Room/Area	B010 Comms Room	Site Code/UPRN	10004843255

Last Inspection Date	- 20 Dec 2006	Certificate N^o.	- N/A
Next Inspection Date	- N/A	Sample N^o.	- N/A
Survey Type	- Type 2	Photograph N^o.	- N/A

Position	- N/A	Damage Risk	- N/A
Asbestos Type	- N/A	HSE Notifiable	- N/A
Product Type	- N/A		

Amount	- 9 Sq M	Job Status	- N/A
Damage Extent	- N/A	Material Risk	- 0
Surface Treatment	- N/A	Assessment	
Friability	- N/A		

Comments:	<p>- Within the area ceilings were plasterboard, walls were plaster finish onto solid material and plasterboard, and floors were a carpet applied to concrete and timber floor board. To the wall there was a plasterboard constructed service riser from floor to ceiling.</p>
Recommendations:	- N/A

SURVEY DATA SHEET

Swindon Borough Council			
Project Ref	J10943	Building	00 Main Building
Site	Lydiard House Lydiard Tregoze Swindon	Floor	00 Ground
Location	ENS171	Description	General description
Room/Area	B010a Staffroom	Site Code/UPRN	10004843255

Last Inspection Date	- 14 Dec 2006	Certificate N^o.	- N/A
Next Inspection Date	- N/A	Sample N^o.	- N/A
Survey Type	- Type 2	Photograph N^o.	- N/A

Position	- Internal (Occupied)	Damage Risk	- N/A
Asbestos Type	- N/A	HSE Notifiable	- N/A
Product Type	- N/A		

Amount	- 10 Sq M	Job Status	- Surveyed
Damage Extent	- N/A	Material Risk	- 0
Surface Treatment	- N/A	Assessment	
Friability	- N/A		

Comments:	- The area consisted of a stone and timber floor, plasterboard and plaster finished walls and a plasterboard ceiling with various moulded plaster decorations. Skirting, doors and doorway surrounds were timber. There was a metal vent in the bottom of one of the walls.
Recommendations:	- N/A

SURVEY DATA SHEET

Swindon Borough Council			
Project Ref	J10943	Building	00 Main Building
Site	Lydiard House Lydiard Tregoze Swindon	Floor	00 Ground
Location	ENS178	Description	General description
Room/Area	B011 Circ	Site Code/UPRN	10004843255

Last Inspection Date	- 15 Dec 2006	Certificate N^o.	- N/A
Next Inspection Date	- N/A	Sample N^o.	- N/A
Survey Type	- Type 2	Photograph N^o.	- N/A

Position	- Internal (Occupied)	Damage Risk	- N/A
Asbestos Type	- N/A	HSE Notifiable	- N/A
Product Type	- N/A		

Amount	- 5 Sq M	Job Status	- Surveyed
Damage Extent	- N/A	Material Risk	- 0
Surface Treatment	- N/A	Assessment	
Friability	- N/A		

Comments:	- The area consisted of a lino covered concrete floor, plaster finished and plasterboard walls, and a plasterboard ceiling. Doors were timber.
Recommendations:	- N/A

SURVEY DATA SHEET

Swindon Borough Council			
Project Ref	J10943	Building	00 Main Building
Site	Lydiard House Lydiard Tregoze Swindon	Floor	00 Ground
Location	ENS174	Description	General description
Room/Area	B012 WC	Site Code/UPRN	10004843255

Last Inspection Date	- 15 Dec 2006	Certificate N^o.	- N/A
Next Inspection Date	- N/A	Sample N^o.	- N/A
Survey Type	- Type 2	Photograph N^o.	- N/A

Position	- Internal (Occupied)	Damage Risk	- N/A
Asbestos Type	- N/A	HSE Notifiable	- N/A
Product Type	- N/A		

Amount	- 5 Sq M	Job Status	- Surveyed
Damage Extent	- N/A	Material Risk	- 0
Surface Treatment	- N/A	Assessment	
Friability	- N/A		

Comments:	- The area consisted of a lino covered concrete floor, plaster finished and plasterboard walls, and a plasterboard ceiling. Doors were timber. Sanitary ware was plastic and ceramic.
Recommendations:	- N/A

SURVEY DATA SHEET

Swindon Borough Council			
Project Ref	J10943	Building	00 Main Building
Site	Lydiard House Lydiard Tregoze Swindon	Floor	00 Ground
Location	ENS175	Description	General description
Room/Area	B012a WC	Site Code/UPRN	10004843255

Last Inspection Date	- 15 Dec 2006	Certificate N^o.	- N/A
Next Inspection Date	- N/A	Sample N^o.	- N/A
Survey Type	- Type 2	Photograph N^o.	- N/A

Position	- Internal (Occupied)	Damage Risk	- N/A
Asbestos Type	- N/A	HSE Notifiable	- N/A
Product Type	- N/A		

Amount	- 17 Sq M	Job Status	- Surveyed
Damage Extent	- N/A	Material Risk	- 0
Surface Treatment	- N/A	Assessment	
Friability	- N/A		

Comments:	- The area consisted of a lino covered concrete floor, plaster finished and plasterboard walls, and a plasterboard ceiling. Doors were timber. Sanitary ware was plastic and ceramic. Cubicles were laminated timber.
Recommendations:	- N/A

SURVEY DATA SHEET

Swindon Borough Council			
Project Ref	J10943	Building	00 Main Building
Site	Lydiard House Lydiard Tregoze Swindon	Floor	00 Ground
Location	ENS177	Description	General description
Room/Area	B013 Store	Site Code/UPRN	10004843255

Last Inspection Date	- 15 Dec 2006	Certificate N^o.	- N/A
Next Inspection Date	- N/A	Sample N^o.	- N/A
Survey Type	- Type 2	Photograph N^o.	- N/A

Position	- Internal (Occupied)	Damage Risk	- N/A
Asbestos Type	- N/A	HSE Notifiable	- N/A
Product Type	- N/A		

Amount	- 3 Sq M	Job Status	- Surveyed
Damage Extent	- N/A	Material Risk	- 0
Surface Treatment	- N/A	Assessment	
Friability	- N/A		

Comments:	- The area consisted of a carpeted stone floor, plaster finished walls and a low vaulted plaster finish ceiling. The door was timber.
Recommendations:	- N/A

SURVEY DATA SHEET

Swindon Borough Council			
Project Ref	J10943	Building	00 Main Building
Site	Lydiard House Lydiard Tregoze Swindon	Floor	00 Ground
Location	Ens0371	Description	General Description
Room/Area	B014 Office	Site Code/UPRN	10004843255

Last Inspection Date	- 19 Dec 2006	Certificate N^o.	- N/A
Next Inspection Date	- N/A	Sample N^o.	- N/A
Survey Type	- Type 2	Photograph N^o.	- N/A

Position	- N/A	Damage Risk	- N/A
Asbestos Type	- N/A	HSE Notifiable	- N/A
Product Type	- N/A		

Amount	- 28 Sq M	Job Status	- N/A
Damage Extent	- N/A	Material Risk	- 0
Surface Treatment	- N/A	Assessment	
Friability	- N/A		

Comments:	<p>- The area was generally consistent. Floors were carpet applied to concrete, plaster finished and plasterboard walls with timber panel adjacent to the window, and an MMMf suspended ceiling. There was a timber door with timber frame and timber sash window and timber skirtings. There was rope sash cord present to window. There were three timber built in cupboards present to the room with timber shelves.</p>
Recommendations:	- N/A

SURVEY DATA SHEET

Swindon Borough Council			
Project Ref	J10943	Building	00 Main Building
Site	Lydiard House Lydiard Tregoze Swindon	Floor	00 Ground
Location	Loc0219	Description	Sash cord to window frame
Room/Area	B014 Office	Site Code/UPRN	10004843255



Last Inspection Date	- 21 Dec 2006	Certificate N^o.	- C15751
Next Inspection Date	- N/A	Sample N^o.	- Ref B18
Survey Type	- Type 2	Photograph N^o.	- 41

Position	- Internal (Occupied)	Damage Risk	- Low
Asbestos Type	- No Asbestos Detected	HSE Notifiable	- No
Product Type	- Rope		

Amount	- 6 Lin M	Job Status	- Surveyed
Damage Extent	- Low Damage	Material Risk	- 0
Surface Treatment	- Unsealed Textile/Gasket/Paper Products	Assessment	
Friability	- Low	NO ASBESTOS DETECTED	

Comments:	- The material was unsampled in this location as a sample of identical material had been previously collected (Sample Reference B18).
Recommendations:	- No asbestos fibre was detected within the sample collected. As such the client is not required to take any further action.

SURVEY DATA SHEET

Swindon Borough Council			
Project Ref	J10943	Building	00 Main Building
Site	Lydiard House Lydiard Tregoze Swindon	Floor	00 Ground
Location	Loc0135	Description	General description
Room/Area	B015 Staff WC	Site Code/UPRN	10004843255

Last Inspection Date	- 20 Dec 2006	Certificate N^o.	- N/A
Next Inspection Date	- N/A	Sample N^o.	- N/A
Survey Type	- Type 2	Photograph N^o.	- N/A

Position	- N/A	Damage Risk	- N/A
Asbestos Type	- N/A	HSE Notifiable	- N/A
Product Type	- N/A		

Amount	- 3 Sq M	Job Status	- N/A
Damage Extent	- N/A	Material Risk	- 0
Surface Treatment	- N/A	Assessment	
Friability	- N/A		

Comments:	- Within the area ceilings were plasterboard, walls were plaster finish on to solid material, and floors were a modern vinyl floor covering. Sanitary ware was a combination of ceramic and plastic.
Recommendations:	- N/A

SURVEY DATA SHEET

Swindon Borough Council			
Project Ref	J10943	Building	00 Main Building
Site	Lydiard House Lydiard Tregoze Swindon	Floor	00 Ground
Location	Loc0136	Description	Vinyl floor covering
Room/Area	B015 Staff WC	Site Code/UPRN	10004843255



Last Inspection Date	- 20 Dec 2006	Certificate N°	- C15751
Next Inspection Date	- N/A	Sample N°	- B34
Survey Type	- Type 2	Photograph N°	- 50

Position	- Internal (Occupied)	Damage Risk	- Low
Asbestos Type	- No Asbestos Detected	HSE Notifiable	- No
Product Type	- Vinyl		

Amount	- 3 Sq M	Job Status	- Surveyed
Damage Extent	- Low Damage	Material Risk	- 0
Surface Treatment	- Composite (Self Sealed)	Assessment	NO ASBESTOS DETECTED
Friability	- Low		

Comments:	- Please refer to the recommendation below
Recommendations:	- No asbestos fibre was detected within the sample collected. As such the client is not required to take any further action.

SURVEY DATA SHEET

Swindon Borough Council			
Project Ref	J10943	Building	00 Main Building
Site	Lydiard House Lydiard Tregoze Swindon	Floor	00 Ground
Location	ENS1958	Description	General Description
Room/Area	B016 Store	Site Code/UPRN	10004843255

Last Inspection Date	- 25 May 2007	Certificate N^o.	- N/A
Next Inspection Date	- N/A	Sample N^o.	- N/A
Survey Type	- Type 2	Photograph N^o.	- N/A

Position	- Internal (Occupied)	Damage Risk	- N/A
Asbestos Type	- N/A	HSE Notifiable	- N/A
Product Type	- N/A		

Amount	- 8 Sq M	Job Status	- Surveyed
Damage Extent	- N/A	Material Risk	- 0
Surface Treatment	- N/A	Assessment	
Friability	- N/A		

Comments:	- The store had modern linoleum lined concrete flooring, plaster finished brick structural walls and a plasterboard ceiling. There was a timber entrance door, rubber skirting boards and a timber framed sash window with associated sash cord. There was a metal sink with associated uninsulated plastic and metal pipe work.
Recommendations:	- N/A

SURVEY DATA SHEET

Swindon Borough Council			
Project Ref	J10943	Building	00 Main Building
Site	Lydiard House Lydiard Tregoze Swindon	Floor	00 Ground
Location	ENS1981	Description	Lining to store ceiling
Room/Area	B016 Store	Site Code/UPRN	10004843255



Last Inspection Date	- 25 May 2007	Certificate N°	- C15751
Next Inspection Date	- N/A	Sample N°	- Ref B49
Survey Type	- Type 2	Photograph N°	- 12

Position	- Internal (Occupied)	Damage Risk	- Low
Asbestos Type	- No Asbestos Detected	HSE Notifiable	- No
Product Type	- Textured Coating		

Amount	- 8 Sq M	Job Status	- Surveyed
Damage Extent	- Low Damage	Material Risk	- 0
Surface Treatment	- Composite (Self Sealed)	Assessment	
Friability	- Low	NO ASBESTOS DETECTED	

Comments:	- The material was unsampled in this location as a sample of identical material had been previously collected (Sample Reference B49).
Recommendations:	- No asbestos fibre was detected within the sample collected. As such the client is not required to take any further action.

SURVEY DATA SHEET

Swindon Borough Council			
Project Ref	J10943	Building	00 Main Building
Site	Lydiard House Lydiard Tregoze Swindon	Floor	00 Ground
Location	ENS1982	Description	Floor covering to store
Room/Area	B016 Store	Site Code/UPRN	10004843255



Last Inspection Date	- 25 May 2007	Certificate N°	- C15751
Next Inspection Date	- N/A	Sample N°	- Ref B47
Survey Type	- Type 2	Photograph N°	- 13

Position	- Internal (Occupied)	Damage Risk	- Low
Asbestos Type	- No Asbestos Detected	HSE Notifiable	- No
Product Type	- Vinyl		

Amount	- 8 Sq M	Job Status	- Surveyed
Damage Extent	- Low Damage	Material Risk	- 0
Surface Treatment	- Composite (Self Sealed)	Assessment	
Friability	- Low	NO ASBESTOS DETECTED	

Comments:	- The material was unsampled in this location as a sample of identical material had been previously collected (Sample Reference B47).
Recommendations:	- No asbestos fibre was detected within the sample collected. As such the client is not required to take any further action.

SURVEY DATA SHEET

Swindon Borough Council			
Project Ref	J10943	Building	00 Main Building
Site	Lydiard House Lydiard Tregoze Swindon	Floor	00 Ground
Location	ENS1983	Description	Sash cord to store window
Room/Area	B016 Store	Site Code/UPRN	10004843255



Last Inspection Date	- 25 May 2007	Certificate N°	- C15751
Next Inspection Date	- N/A	Sample N°	- Ref B45
Survey Type	- Type 2	Photograph N°	- 14

Position	- Internal (Occupied)	Damage Risk	- Low
Asbestos Type	- No Asbestos Detected	HSE Notifiable	- No
Product Type	- Rope		

Amount	- 3 Lin M	Job Status	- Surveyed
Damage Extent	- Low Damage	Material Risk	- 0
Surface Treatment	- Unsealed Textile/Gasket/Paper Products	Assessment	
Friability	- Medium	NO ASBESTOS DETECTED	

Comments:	- The material was unsampled in this location as a sample of identical material had been previously collected (Sample Reference B45).
Recommendations:	- No asbestos fibre was detected within the sample collected. As such the client is not required to take any further action.

SURVEY DATA SHEET

Swindon Borough Council			
Project Ref	J10943	Building	00 Main Building
Site	Lydiard House Lydiard Tregoze Swindon	Floor	00 Ground
Location	ENS1959	Description	General Description
Room/Area	B017 Corridor	Site Code/UPRN	10004843255

Last Inspection Date	- 25 May 2007	Certificate N^o.	- N/A
Next Inspection Date	- N/A	Sample N^o.	- N/A
Survey Type	- Type 2	Photograph N^o.	- N/A

Position	- Internal (Occupied)	Damage Risk	- N/A
Asbestos Type	- N/A	HSE Notifiable	- N/A
Product Type	- N/A		

Amount	- 4 Sq M	Job Status	- Surveyed
Damage Extent	- N/A	Material Risk	- 0
Surface Treatment	- N/A	Assessment	
Friability	- N/A		

Comments:	- The corridor had carpet lined concrete flooring, plaster finished brick structural walls and plasterboard partition walls, and a plasterboard ceiling. There was timber doors and skirting boards. There was plasterboard boxing above the door at the end of the corridor and uninsulated metal pipe work to the walls at high level.
Recommendations:	- N/A

SURVEY DATA SHEET

Swindon Borough Council			
Project Ref	J10943	Building	00 Main Building
Site	Lydiard House Lydiard Tregoze Swindon	Floor	00 Ground
Location	Loc0118	Description	General Description
Room/Area	B018 Dining Room	Site Code/UPRN	10004843255

Last Inspection Date	- 20 Dec 2006	Certificate N^o.	- N/A
Next Inspection Date	- N/A	Sample N^o.	- N/A
Survey Type	- Type 2	Photograph N^o.	- N/A

Position	- N/A	Damage Risk	- N/A
Asbestos Type	- N/A	HSE Notifiable	- N/A
Product Type	- N/A		

Amount	- 29 Sq M	Job Status	- N/A
Damage Extent	- N/A	Material Risk	- 0
Surface Treatment	- N/A	Assessment	
Friability	- N/A		

Comments:	<p>- The area was generally consistent, ceilings were lathe and plaster, walls were plaster finish throughout, and floors were carpet applied to timber floorboard. There was a timber and glass partition adjacent to entrance door, uninsulated pipe work, timber skirting, doors and timber framed sash windows. There were three timber built in cupboards to room perimeter.</p>
Recommendations:	- N/A

SURVEY DATA SHEET

Swindon Borough Council			
Project Ref	J10943	Building	00 Main Building
Site	Lydiard House Lydiard Tregoze Swindon	Floor	00 Ground
Location	Loc0119	Description	Sash cord to windows
Room/Area	B018 Dining Room	Site Code/UPRN	10004843255



Last Inspection Date	- 20 Dec 2006	Certificate N°	- C15751
Next Inspection Date	- N/A	Sample N°	- Ref B18
Survey Type	- Type 2	Photograph N°	- 46

Position	- Internal (Occupied)	Damage Risk	- Low
Asbestos Type	- No Asbestos Detected	HSE Notifiable	- No
Product Type	- Rope		

Amount	- 4 Lin M	Job Status	- Surveyed
Damage Extent	- Low Damage	Material Risk	- 0
Surface Treatment	- Unsealed Textile/Gasket/Paper Products	Assessment	
Friability	- Low	NO ASBESTOS DETECTED	

Comments:	- The material was unsampled in this location as a sample of identical material had been previously collected (Sample Reference B18).
Recommendations:	- No asbestos fibre was detected within the sample collected. As such the client is not required to take any further action.

SURVEY DATA SHEET

Swindon Borough Council			
Project Ref	J10943	Building	00 Main Building
Site	Lydiard House Lydiard Tregoze Swindon	Floor	00 Ground
Location	Loc0130	Description	General Description
Room/Area	B020 Circ	Site Code/UPRN	10004843255

Last Inspection Date	- 20 Dec 2006	Certificate N^o.	- N/A
Next Inspection Date	- N/A	Sample N^o.	- N/A
Survey Type	- Type 2	Photograph N^o.	- N/A

Position	- N/A	Damage Risk	- N/A
Asbestos Type	- N/A	HSE Notifiable	- N/A
Product Type	- N/A		

Amount	- 16 Sq M	Job Status	- N/A
Damage Extent	- N/A	Material Risk	- 0
Surface Treatment	- N/A	Assessment	
Friability	- N/A		

Comments:	- Within the area ceilings were plasterboard, walls were plaster finish and plasterboard and floors were carpet applied to concrete.
Recommendations:	- N/A

SURVEY DATA SHEET

Swindon Borough Council			
Project Ref	J10943	Building	00 Main Building
Site	Lydiard House Lydiard Tregoze Swindon	Floor	00 Ground
Location	Loc0132	Description	General Description
Room/Area	B021 Bar Store	Site Code/UPRN	10004843255

Last Inspection Date	- 20 Dec 2006	Certificate N^o.	- N/A
Next Inspection Date	- N/A	Sample N^o.	- N/A
Survey Type	- Type 2	Photograph N^o.	- N/A

Position	- N/A	Damage Risk	- N/A
Asbestos Type	- N/A	HSE Notifiable	- N/A
Product Type	- N/A		

Amount	- 16 Sq M	Job Status	- N/A
Damage Extent	- N/A	Material Risk	- 0
Surface Treatment	- N/A	Assessment	
Friability	- N/A		

Comments:	<p>- Within the area ceilings were plasterboard, walls were solid and plasterboard with plaster finish, floors were vinyl floor covering and carpet applied to concrete. There was a high level metal HVAC duct, and a variety of distribution pipes supplying beer to the adjacent bar. There were high level foam insulated pipes to the walls.</p>
Recommendations:	- N/A

SURVEY DATA SHEET

Swindon Borough Council			
Project Ref	J10943	Building	00 Main Building
Site	Lydiard House Lydiard Tregoze Swindon	Floor	00 Ground
Location	Loc0133	Description	Beige vinyl floor covering to floor.
Room/Area	B021 Bar Store	Site Code/UPRN	10004843255

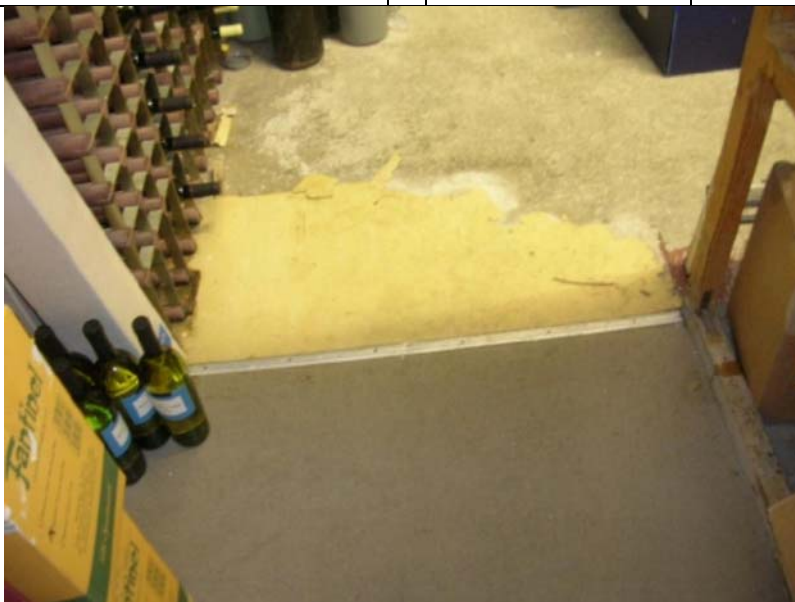

Last Inspection Date	- 20 Dec 2006	Certificate N°	- C15751
Next Inspection Date	- 20 Dec 2007	Sample N°	- B33
Survey Type	- Type 2	Photograph N°	- 49

Position	- Internal (Occupied)	Damage Risk	- Low
Asbestos Type	- Chrysotile	HSE Notifiable	- No
Product Type	- Vinyl		

Amount	- 1 Sq M	Job Status	- Surveyed
Damage Extent	- Medium Damage	Material Risk	- 4
Surface Treatment	- Composite (Self Sealed)	Assessment	
Friability	- Low	Very Low Risk - Very low potential to release fibres	

Comments:	- Sample partially covers floor.
Recommendations:	- The asbestos containing composite product does not require removal or encapsulation, however, must be managed accordingly. It may be prudent to consider labelling where practicable to do so.

SURVEY DATA SHEET

Swindon Borough Council			
Project Ref	J10943	Building	00 Main Building
Site	Lydiard House Lydiard Tregoze Swindon	Floor	00 Ground
Location	Loc0120	Description	General Description
Room/Area	B022 Lounge	Site Code/UPRN	10004843255

Last Inspection Date	- 20 Dec 2006	Certificate N^o.	- N/A
Next Inspection Date	- N/A	Sample N^o.	- N/A
Survey Type	- Type 2	Photograph N^o.	- N/A

Position	- N/A	Damage Risk	- N/A
Asbestos Type	- N/A	HSE Notifiable	- N/A
Product Type	- N/A		

Amount	- 128 Sq M	Job Status	- N/A
Damage Extent	- N/A	Material Risk	- 0
Surface Treatment	- N/A	Assessment	
Friability	- N/A		

Comments:	<p>- The area consisted of a ceiling with a combination of MMMf ceiling tiles and plasterboard, walls were a combination of plaster finish and plasterboard with timber panelling to partition walls and timber boxing to supporting columns. Floors were a combination of ceramic tile, and carpet applied to concrete. There were resin and metal nosings to stairs, metal stair rails, and three radiators to perimeter walls encased in timber boxing. There was a timber constructed bar within the lounge, and doors were timber and aluminium.</p>
Recommendations:	- N/A

SURVEY DATA SHEET

Swindon Borough Council			
Project Ref	J10943	Building	00 Main Building
Site	Lydiard House Lydiard Tregoze Swindon	Floor	00 Ground
Location	Loc0121	Description	Resin stair nosing to floor
Room/Area	B022 Lounge	Site Code/UPRN	10004843255



Last Inspection Date	- 20 Dec 2006	Certificate N°	- C15751
Next Inspection Date	- N/A	Sample N°	- B31
Survey Type	- Type 2	Photograph N°	- 47

Position	- Internal (Occupied)	Damage Risk	- Low
Asbestos Type	- No Asbestos Detected	HSE Notifiable	- No
Product Type	- Resin		

Amount	- 8 Lin M	Job Status	- Surveyed
Damage Extent	- Good Condition	Material Risk	- 0
Surface Treatment	- Composite (Self Sealed)	Assessment	NO ASBESTOS DETECTED
Friability	- Low		

Comments:	- Please refer to the recommendation below
Recommendations:	- No asbestos fibre was detected within the sample collected. As such the client is not required to take any further action.

SURVEY DATA SHEET

Swindon Borough Council			
Project Ref	J10943	Building	00 Main Building
Site	Lydiard House Lydiard Tregoze Swindon	Floor	00 Ground
Location	Loc0134	Description	General Description
Room/Area	B023 Bar	Site Code/UPRN	10004843255

Last Inspection Date	- 20 Dec 2006	Certificate N^o.	- N/A
Next Inspection Date	- N/A	Sample N^o.	- N/A
Survey Type	- Type 2	Photograph N^o.	- N/A

Position	- N/A	Damage Risk	- N/A
Asbestos Type	- N/A	HSE Notifiable	- N/A
Product Type	- N/A		

Amount	- 9 Sq M	Job Status	- N/A
Damage Extent	- N/A	Material Risk	- 0
Surface Treatment	- N/A	Assessment	
Friability	- N/A		

Comments:	- Within the area ceilings were plasterboard, walls were a combination of plasterboard and timber, and floors were a non slip modern vinyl. There were various timber shelf units to room perimeter, and there was an electrical ice maker.
Recommendations:	- N/A

SURVEY DATA SHEET

Swindon Borough Council			
Project Ref	J10943	Building	00 Main Building
Site	Lydiard House Lydiard Tregoze Swindon	Floor	00 Ground
Location	Loc0166	Description	General Description
Room/Area	B024 Reception Room	Site Code/UPRN	10004843255

Last Inspection Date	- 21 Dec 2006	Certificate N^o.	- N/A
Next Inspection Date	- N/A	Sample N^o.	- N/A
Survey Type	- Type 2	Photograph N^o.	- N/A

Position	- N/A	Damage Risk	- N/A
Asbestos Type	- N/A	HSE Notifiable	- N/A
Product Type	- N/A		

Amount	- 136 Sq M	Job Status	- N/A
Damage Extent	- N/A	Material Risk	- 0
Surface Treatment	- N/A	Assessment	
Friability	- N/A		

Comments:	<p>- Within the area the ceiling consisted of a stretched plastic sheet throughout with integral light fittings within, walls were plaster finish on to brick, with timber cladded supporting columns and beams. Floors were a combination of carpet and modern laminate flooring applied to concrete. There were four self contained wall hung air conditioning units, along with Timber doors and skirting, and metal framed fire escape doors.</p> <p>There were two integral cupboards within the dining room of which one had modern electrical plant to the rear wall.</p>
Recommendations:	- N/A

SURVEY DATA SHEET

Swindon Borough Council			
Project Ref	J10943	Building	00 Main Building
Site	Lydiard House Lydiard Tregoze Swindon	Floor	00 Ground
Location	Loc0122	Description	General Description
Room/Area	B025 Swimming Pool	Site Code/UPRN	10004843255

Last Inspection Date	- 20 Dec 2006	Certificate N^o.	- N/A
Next Inspection Date	- N/A	Sample N^o.	- N/A
Survey Type	- Type 2	Photograph N^o.	- N/A

Position	- N/A	Damage Risk	- N/A
Asbestos Type	- N/A	HSE Notifiable	- N/A
Product Type	- N/A		

Amount	- 130 Sq M	Job Status	- N/A
Damage Extent	- N/A	Material Risk	- 0
Surface Treatment	- N/A	Assessment	
Friability	- N/A		

Comments:	<p>- The area was generally consistent, ceilings were a combination of pre-formed foam ceiling tiles, and Georgian wired glass roof lights to central area. Walls were a combination of glass and ceramic tile applied to solid walls. To the perimeter there was structural pillars constructed from plaster finish and stone. Floors were ceramic tile throughout with a concrete lined ceramic tiled swimming pool located centrally. Within the ceiling void there was an uninsulated metal profiled roof, and a combination of metal and timber supporting beams.</p>
Recommendations:	- N/A

SURVEY DATA SHEET

Swindon Borough Council			
Project Ref	J10943	Building	00 Main Building
Site	Lydiard House Lydiard Tregoze Swindon	Floor	00 Ground
Location	Loc0129	Description	General Description
Room/Area	B026 Circ	Site Code/UPRN	10004843255

Last Inspection Date	- 20 Dec 2006	Certificate N^o.	- N/A
Next Inspection Date	- N/A	Sample N^o.	- N/A
Survey Type	- Type 2	Photograph N^o.	- N/A

Position	- N/A	Damage Risk	- N/A
Asbestos Type	- N/A	HSE Notifiable	- N/A
Product Type	- N/A		

Amount	- 24 Sq M	Job Status	- N/A
Damage Extent	- N/A	Material Risk	- 0
Surface Treatment	- N/A	Assessment	
Friability	- N/A		

Comments:	- Within the area ceilings were plasterboard throughout, walls were a combination of glass and plaster finish supporting columns, and floors were flagstone throughout. Within the lobby there was a small cupboard which had plaster finish walls, plasterboard ceiling and concrete floor construction.
Recommendations:	- N/A

SURVEY DATA SHEET

Swindon Borough Council			
Project Ref	J10943	Building	00 Main Building
Site	Lydiard House Lydiard Tregoze Swindon	Floor	00 Ground
Location	Loc0126	Description	General Description
Room/Area	B027 Female Changing Room	Site Code/UPRN	10004843255

Last Inspection Date	- 20 Dec 2006	Certificate N^o.	- N/A
Next Inspection Date	- N/A	Sample N^o.	- N/A
Survey Type	- Type 2	Photograph N^o.	- N/A

Position	- N/A	Damage Risk	- N/A
Asbestos Type	- N/A	HSE Notifiable	- N/A
Product Type	- N/A		

Amount	- N/A	Job Status	- N/A
Damage Extent	- N/A	Material Risk	- 0
Surface Treatment	- N/A	Assessment	
Friability	- N/A		

Comments:	- Within the area ceilings were pre-formed foam suspended ceiling tile, walls and floors were ceramic tile throughout, and there was ceramic sanitary ware throughout. The soffit beyond the suspended ceiling was a metal profiled construction.
Recommendations:	- N/A

SURVEY DATA SHEET

Swindon Borough Council					
Project Ref	J10943	Building	00 Main Building		
Site	Lydiard House Lydiard Tregoze Swindon	Floor	00 Ground		
Location	Loc0128	Description	General Description		
Room/Area	B028 Male Changing Room	Site Code/UPRN	10004843255		
<table style="width: 100%; border: none;"> <tr> <td style="width: 50%; border: none;"> Last Inspection Date - 20 Dec 2006 Next Inspection Date - N/A Survey Type - Type 2 </td> <td style="width: 50%; border: none;"> Certificate N^o. - N/A Sample N^o. - N/A Photograph N^o. - N/A </td> </tr> </table>				Last Inspection Date - 20 Dec 2006 Next Inspection Date - N/A Survey Type - Type 2	Certificate N^o. - N/A Sample N^o. - N/A Photograph N^o. - N/A
Last Inspection Date - 20 Dec 2006 Next Inspection Date - N/A Survey Type - Type 2	Certificate N^o. - N/A Sample N^o. - N/A Photograph N^o. - N/A				
<table style="width: 100%; border: none;"> <tr> <td style="width: 50%; border: none;"> Position - N/A Asbestos Type - N/A Product Type - N/A </td> <td style="width: 50%; border: none;"> Damage Risk - N/A HSE Notifiable - N/A </td> </tr> </table>				Position - N/A Asbestos Type - N/A Product Type - N/A	Damage Risk - N/A HSE Notifiable - N/A
Position - N/A Asbestos Type - N/A Product Type - N/A	Damage Risk - N/A HSE Notifiable - N/A				
<table style="width: 100%; border: none;"> <tr> <td style="width: 50%; border: none;"> Amount - N/A Damage Extent - N/A Surface Treatment - N/A Friability - N/A </td> <td style="width: 50%; border: none;"> Job Status - N/A Material Risk - 0 Assessment </td> </tr> </table>				Amount - N/A Damage Extent - N/A Surface Treatment - N/A Friability - N/A	Job Status - N/A Material Risk - 0 Assessment
Amount - N/A Damage Extent - N/A Surface Treatment - N/A Friability - N/A	Job Status - N/A Material Risk - 0 Assessment				
Comments: - Within the area ceilings were pre-formed foam suspended ceiling tile, walls and floors were ceramic tile throughout, and there was ceramic sanitary ware throughout. The soffit beyond the suspended ceiling was a metal profiled construction.					
Recommendations: - N/A					

SURVEY DATA SHEET

Swindon Borough Council			
Project Ref	J10943	Building	00 Main Building
Site	Lydiard House Lydiard Tregoze Swindon	Floor	00 Ground
Location	Loc0124	Description	General Description
Room/Area	B029 Sauna	Site Code/UPRN	10004843255

Last Inspection Date	- 20 Dec 2006	Certificate N^o.	- N/A
Next Inspection Date	- N/A	Sample N^o.	- N/A
Survey Type	- Type 2	Photograph N^o.	- N/A

Position	- N/A	Damage Risk	- N/A
Asbestos Type	- N/A	HSE Notifiable	- N/A
Product Type	- N/A		

Amount	- 6 Sq M	Job Status	- N/A
Damage Extent	- N/A	Material Risk	- 0
Surface Treatment	- N/A	Assessment	
Friability	- N/A		

Comments:	- Within the area walls and ceilings were timber and floors were ceramic tile throughout. There were three insulating board panels attached to the walls at low level.
Recommendations:	- N/A

SURVEY DATA SHEET

Swindon Borough Council			
Project Ref	J10943	Building	00 Main Building
Site	Lydiard House Lydiard Tregoze Swindon	Floor	00 Ground
Location	Loc0125	Description	Insulating board wall and ceiling panels
Room/Area	B029 Sauna	Site Code/UPRN	10004843255



Last Inspection Date	- 20 Dec 2006	Certificate N°	- C15751
Next Inspection Date	- N/A	Sample N°	- B32
Survey Type	- Type 2	Photograph N°	- 48

Position	- Internal (Occupied)	Damage Risk	- Low
Asbestos Type	- No Asbestos Detected	HSE Notifiable	- No
Product Type	- Insulating Board		

Amount	- < 3 Sq M	Job Status	- Surveyed
Damage Extent	- Low Damage	Material Risk	- 0
Surface Treatment	- Unsealed Board	Assessment	
Friability	- Medium	NO ASBESTOS DETECTED	

Comments:	- Panels are located to walls and ceiling adjacent to stone burner/heater
Recommendations:	- No asbestos fibre was detected within the sample collected. As such the client is not required to take any further action.

SURVEY DATA SHEET

Swindon Borough Council			
Project Ref	J10943	Building	00 Main Building
Site	Lydiard House Lydiard Tregoze Swindon	Floor	00 Ground
Location	Loc0123	Description	General Description
Room/Area	B030 Plant Room	Site Code/UPRN	10004843255

Last Inspection Date	- 20 Dec 2006	Certificate N^o.	- N/A
Next Inspection Date	- N/A	Sample N^o.	- N/A
Survey Type	- Type 2	Photograph N^o.	- N/A

Position	- N/A	Damage Risk	- N/A
Asbestos Type	- N/A	HSE Notifiable	- N/A
Product Type	- N/A		

Amount	- 6 Sq M	Job Status	- N/A
Damage Extent	- N/A	Material Risk	- 0
Surface Treatment	- N/A	Assessment	
Friability	- N/A		

Comments:	<p>- Within the area ceilings were metal profiled, walls were exposed stone and block, and floors were concrete throughout. There was a foam insulated water tank, modern electrical plant to rear wall, and pool filtration plant and equipment and associated uninsulated plastic pipe work. Also within the plant room there was a "Worcester" floor mounted boiler, uninsulated plastic water tank, plastic rainwater pipe, uninsulated pipe work and a HVAC unit with associated foil wrapped ducting. There was a modern plastic damp proof course at high level.</p>
Recommendations:	- N/A

SURVEY DATA SHEET

Swindon Borough Council					
Project Ref	J10943	Building	00 Main Building		
Site	Lydiard House Lydiard Tregoze Swindon	Floor	00 Ground		
Location	ENS1962	Description	General Description		
Room/Area	B062 Stairs	Site Code/UPRN	10004843255		
<table style="width: 100%; border: none;"> <tr> <td style="width: 50%; vertical-align: top;"> Last Inspection Date - 25 May 2007 Next Inspection Date - N/A Survey Type - Type 2 </td> <td style="width: 50%; vertical-align: top;"> Certificate N^o. - N/A Sample N^o. - N/A Photograph N^o. - N/A </td> </tr> </table>				Last Inspection Date - 25 May 2007 Next Inspection Date - N/A Survey Type - Type 2	Certificate N^o. - N/A Sample N^o. - N/A Photograph N^o. - N/A
Last Inspection Date - 25 May 2007 Next Inspection Date - N/A Survey Type - Type 2	Certificate N^o. - N/A Sample N^o. - N/A Photograph N^o. - N/A				
<table style="width: 100%; border: none;"> <tr> <td style="width: 50%; vertical-align: top;"> Position - Internal (Occupied) Asbestos Type - N/A Product Type - N/A </td> <td style="width: 50%; vertical-align: top;"> Damage Risk - N/A HSE Notifiable - N/A </td> </tr> </table>				Position - Internal (Occupied) Asbestos Type - N/A Product Type - N/A	Damage Risk - N/A HSE Notifiable - N/A
Position - Internal (Occupied) Asbestos Type - N/A Product Type - N/A	Damage Risk - N/A HSE Notifiable - N/A				
<table style="width: 100%; border: none;"> <tr> <td style="width: 50%; vertical-align: top;"> Amount - 3 Sq M Damage Extent - N/A Surface Treatment - N/A Friability - N/A </td> <td style="width: 50%; vertical-align: top;"> Job Status - Surveyed Material Risk Assessment - 0 </td> </tr> </table>				Amount - 3 Sq M Damage Extent - N/A Surface Treatment - N/A Friability - N/A	Job Status - Surveyed Material Risk Assessment - 0
Amount - 3 Sq M Damage Extent - N/A Surface Treatment - N/A Friability - N/A	Job Status - Surveyed Material Risk Assessment - 0				
Comments: - The area comprised of a carpet lined timber staircase leading up to the first floor. There was plaster finished brick structural walls and plasterboard partition walls. There was a plaster finished ceiling at high level. To the side wall there was a timber framed sash window with associated sash cord. There was a timber panel lining to the underside of the stairs.					
Recommendations: - N/A					

SURVEY DATA SHEET

Swindon Borough Council			
Project Ref	J10943	Building	00 Main Building
Site	Lydiard House Lydiard Tregoze Swindon	Floor	00 Ground
Location	ENS1971	Description	Sash cord to stairs window
Room/Area	B062 Stairs	Site Code/UPRN	10004843255



Last Inspection Date	- 25 May 2007	Certificate N^o	- C15751
Next Inspection Date	- N/A	Sample N^o	- B45
Survey Type	- Type 2	Photograph N^o	- 02

Position	- Internal (Occupied)	Damage Risk	- Low
Asbestos Type	- No Asbestos Detected	HSE Notifiable	- No
Product Type	- Rope		

Amount	- 6 Lin M	Job Status	- Surveyed
Damage Extent	- Low Damage	Material Risk	- 0
Surface Treatment	- Unsealed Textile/Gasket/Paper Products	Assessment	
Friability	- Medium	NO ASBESTOS DETECTED	

Comments:	- There was a consistent sash window at high level.
Recommendations:	- No asbestos fibre was detected within the sample collected. As such the client is not required to take any further action.

SURVEY DATA SHEET

Swindon Borough Council			
Project Ref	J10943	Building	00 Main Building
Site	Lydiard House Lydiard Tregoze Swindon	Floor	00 Ground
Location	ENS1963	Description	General Description
Room/Area	B063 Room	Site Code/UPRN	10004843255

Last Inspection Date	- 25 May 2007	Certificate N^o.	- N/A
Next Inspection Date	- N/A	Sample N^o.	- N/A
Survey Type	- Type 2	Photograph N^o.	- N/A

Position	- Internal (Occupied)	Damage Risk	- N/A
Asbestos Type	- N/A	HSE Notifiable	- N/A
Product Type	- N/A		

Amount	- 5 Sq M	Job Status	- Surveyed
Damage Extent	- N/A	Material Risk	- 0
Surface Treatment	- N/A	Assessment	
Friability	- N/A		

Comments:	- The unknown room comprised of a boiler room with linoleum lined concrete flooring, plaster finished brick structural walls and plasterboard partition walls and a plaster finished ceiling. There were three foam insulated modern Gemini boiler units with associated foil wrapped fibre glass insulated metal pipe work. There were timber entrance doors and timber skirting boards.
Recommendations:	- N/A

SURVEY DATA SHEET

Swindon Borough Council			
Project Ref	J10943	Building	00 Main Building
Site	Lydiard House Lydiard Tregoze Swindon	Floor	00 Ground
Location	ENS1970	Description	Floor covering
Room/Area	B063 Room	Site Code/UPRN	10004843255



Last Inspection Date	- 25 May 2007	Certificate N°	- C15751
Next Inspection Date	- 25 May 2008	Sample N°	- B44
Survey Type	- Type 2	Photograph N°	- 01

Position	- Internal (Occupied)	Damage Risk	- Low
Asbestos Type	- Chrysotile	HSE Notifiable	- No
Product Type	- Vinyl		

Amount	- 5 Sq M	Job Status	- Surveyed
Damage Extent	- Low Damage	Material Risk	- 3
Surface Treatment	- Composite (Self Sealed)	Assessment	
Friability	- Low	Very Low Risk - Very low potential to release fibres	

Comments:	- Asbestos was found in both the vinyl and adhesive.
Recommendations:	- The asbestos containing composite product does not require removal or encapsulation, however, must be managed accordingly. It may be prudent to consider labelling where practicable to do so.

SURVEY DATA SHEET

Swindon Borough Council			
Project Ref	J10943	Building	00 Main Building
Site	Lydiard House Lydiard Tregoze Swindon	Floor	00 Ground
Location	Loc0067	Description	General description
Room/Area	B064 Boiler room	Site Code/UPRN	10004843255

Last Inspection Date	- 14 Dec 2006	Certificate N^o.	- N/A
Next Inspection Date	- N/A	Sample N^o.	- N/A
Survey Type	- Type 2	Photograph N^o.	- N/A

Position	- Internal (Occupied)	Damage Risk	- N/A
Asbestos Type	- N/A	HSE Notifiable	- N/A
Product Type	- N/A		

Amount	- 11 Sq M	Job Status	- Surveyed
Damage Extent	- N/A	Material Risk	- 0
Surface Treatment	- N/A	Assessment	
Friability	- N/A		

Comments:	<ul style="list-style-type: none"> - The area was generally consistent with a stone tiled concrete floor, plaster finished walls and a plaster finished concrete ceiling. To the area was a timber door with timber frame leading to the boiler room areas. To the centre of the area were two hamworthy combustion Riello boiler units with associated metal flues. To the boilers were various fibreglass insulated metal pipeworks and uninsulated metal gas pipes. To the floor within the boiler room was small gasket debris to the floor. Also to the boiler room to the ceiling was a section of insulating board covering a void above where metal pipes were noted as exiting through the ceiling areas. To the side wall of the boiler room were various metal fuse boxes and distribution boards all of which were live. They had various associated uninsulated electrical cabling and metal trunking.
Recommendations:	- N/A

SURVEY DATA SHEET

Swindon Borough Council			
Project Ref	J10943	Building	00 Main Building
Site	Lydiard House Lydiard Tregoze Swindon	Floor	00 Ground
Location	ENS0201	Description	Ceiling to boiler room
Room/Area	B064 Boiler room	Site Code/UPRN	10004843255



Last Inspection Date	- 18 Dec 2006	Certificate N°	- C15751
Next Inspection Date	- 18 Dec 2007	Sample N°	- B24
Survey Type	- Type 2	Photograph N°	- 36

Position	- Internal (Occupied)	Damage Risk	- Medium
Asbestos Type	- Amosite & Chrysotile	HSE Notifiable	- Yes
Product Type	- Insulating Board		

Amount	- 2 Sq M	Job Status	- Surveyed
Damage Extent	- Low Damage	Material Risk	- 6
Surface Treatment	- Exposed Face Sealed Board	Assessment	
Friability	- Medium	Low Risk - Low potential to release fibres	

Comments:	- Please refer to the recommendation below
Recommendations:	- If left undisturbed the asbestos insulating board does not require removal, however, should be managed accordingly. Although not a requirement it may be prudent to consider re-encapsulation and or labelling where practicable to do so.

SURVEY DATA SHEET

Swindon Borough Council			
Project Ref	J10943	Building	00 Main Building
Site	Lydiard House Lydiard Tregoze Swindon	Floor	00 Ground
Location	ENS0200	Description	Debris to floor in boiler room
Room/Area	B064 Boiler room	Site Code/UPRN	10004843255



Last Inspection Date	- 18 Dec 2006	Certificate N°	- C15751
Next Inspection Date	- 18 Dec 2007	Sample N°	- B23
Survey Type	- Type 2	Photograph N°	- 35

Position	- Internal (Occupied)	Damage Risk	- Medium
Asbestos Type	- Chrysotile	HSE Notifiable	- No
Product Type	- Gasket		

Amount	- < 1 Sq M	Job Status	- Surveyed
Damage Extent	- High Damage	Material Risk	- 7
Surface Treatment	- Unsealed Textile/Gasket/Paper Products	Assessment	
Friability	- Medium	Medium Risk - Medium potential for fibre release	

Comments:	- Please refer to the recommendation below
Recommendations:	- The asbestos containing material should be removed in strict accordance with current and relevant legislation notes.

SURVEY DATA SHEET

Swindon Borough Council			
Project Ref	J10943	Building	00 Main Building
Site	Lydiard House Lydiard Tregoze Swindon	Floor	00 Ground
Location	ENS0202	Description	Gasket to pipework in boiler room
Room/Area	B064 Boiler room	Site Code/UPRN	10004843255



Last Inspection Date	- 18 Dec 2006	Certificate N°	- C15751
Next Inspection Date	- N/A	Sample N°	- B25
Survey Type	- Type 2	Photograph N°	- 37

Position	- Internal (Occupied)	Damage Risk	- N/A
Asbestos Type	- No Asbestos Detected	HSE Notifiable	- No
Product Type	- Gasket		

Amount	- 10 Units	Job Status	- Surveyed
Damage Extent	- Low Damage	Material Risk	- 0
Surface Treatment	- Unsealed Textile/Gasket/Paper Products	Assessment	
Friability	- Medium	NO ASBESTOS DETECTED	

Comments:	- Please refer to the recommendation below
Recommendations:	- No asbestos fibre was detected within the sample collected. As such the client is not required to take any further action.

SURVEY DATA SHEET

Swindon Borough Council			
Project Ref	J10943	Building	00 Main Building
Site	Lydiard House Lydiard Tregoze Swindon	Floor	00 Ground
Location	ENS1964	Description	General Description
Room/Area	B065 Yard	Site Code/UPRN	10004843255

Last Inspection Date	- 25 May 2007	Certificate N^o.	- N/A
Next Inspection Date	- N/A	Sample N^o.	- N/A
Survey Type	- Type 2	Photograph N^o.	- N/A

Position	- Internal (Occupied)	Damage Risk	- N/A
Asbestos Type	- N/A	HSE Notifiable	- N/A
Product Type	- N/A		

Amount	- 20 Sq M	Job Status	- Surveyed
Damage Extent	- N/A	Material Risk	- 0
Surface Treatment	- N/A	Assessment	
Friability	- N/A		

Comments:	<p>- The yard had concrete flooring and brick and breeze block walls. There was timber framed windows with concrete sills and a combination of plastic and metal rain water products. There was a timber constructed shed with a flat felt lined roof. There was a natural slate damp proof course to the low level brick work. To the side wall there was two wall mounted air conditioning units with foam insulated metal pipe work.</p>
Recommendations:	- N/A

SURVEY DATA SHEET

Swindon Borough Council			
Project Ref	J10943	Building	00 Main Building
Site	Lydiard House Lydiard Tregoze Swindon	Floor	00 Ground
Location	ENS1972	Description	Roof lining to yard shed
Room/Area	B065 Yard	Site Code/UPRN	10004843255



Last Inspection Date	- 25 May 2007	Certificate N^o.	- C15751
Next Inspection Date	- N/A	Sample N^o.	- B46
Survey Type	- Type 2	Photograph N^o.	- 03

Position	- External	Damage Risk	- Low
Asbestos Type	- No Asbestos Detected	HSE Notifiable	- No
Product Type	- Felt		

Amount	- 6 Sq M	Job Status	- Surveyed
Damage Extent	- Low Damage	Material Risk	- 0
Surface Treatment	- Composite (Self Sealed)	Assessment	
Friability	- Low	NO ASBESTOS DETECTED	

Comments:	- Please refer to the recommendation below
Recommendations:	- No asbestos fibre was detected within the sample collected. As such the client is not required to take any further action.

SURVEY DATA SHEET

Swindon Borough Council											
Project Ref	J10943	Building	00 Main Building								
Site	Lydiard House Lydiard Tregoze Swindon	Floor	00 Ground								
Location	ENS1965	Description	General Description								
Room/Area	B066 Salvage	Site Code/UPRN	10004843255								
<table style="width: 100%; border: none;"> <tr> <td style="width: 50%; border: none;">Last Inspection Date - 25 May 2007</td> <td style="width: 50%; border: none;">Certificate N^o. - N/A</td> </tr> <tr> <td style="border: none;">Next Inspection Date - N/A</td> <td style="border: none;">Sample N^o. - N/A</td> </tr> <tr> <td style="border: none;">Survey Type - Type 2</td> <td style="border: none;">Photograph N^o. - N/A</td> </tr> </table>				Last Inspection Date - 25 May 2007	Certificate N^o. - N/A	Next Inspection Date - N/A	Sample N^o. - N/A	Survey Type - Type 2	Photograph N^o. - N/A		
Last Inspection Date - 25 May 2007	Certificate N^o. - N/A										
Next Inspection Date - N/A	Sample N^o. - N/A										
Survey Type - Type 2	Photograph N^o. - N/A										
<table style="width: 100%; border: none;"> <tr> <td style="width: 50%; border: none;">Position - Internal (Occupied)</td> <td style="width: 50%; border: none;">Damage Risk - N/A</td> </tr> <tr> <td style="border: none;">Asbestos Type - N/A</td> <td style="border: none;">HSE Notifiable - N/A</td> </tr> <tr> <td style="border: none;">Product Type - N/A</td> <td></td> </tr> </table>				Position - Internal (Occupied)	Damage Risk - N/A	Asbestos Type - N/A	HSE Notifiable - N/A	Product Type - N/A			
Position - Internal (Occupied)	Damage Risk - N/A										
Asbestos Type - N/A	HSE Notifiable - N/A										
Product Type - N/A											
<table style="width: 100%; border: none;"> <tr> <td style="width: 50%; border: none;">Amount - 4 Sq M</td> <td style="width: 50%; border: none;">Job Status - Surveyed</td> </tr> <tr> <td style="border: none;">Damage Extent - N/A</td> <td style="border: none;">Material Risk - 0</td> </tr> <tr> <td style="border: none;">Surface Treatment - N/A</td> <td style="border: none;">Assessment</td> </tr> <tr> <td style="border: none;">Friability - N/A</td> <td></td> </tr> </table>				Amount - 4 Sq M	Job Status - Surveyed	Damage Extent - N/A	Material Risk - 0	Surface Treatment - N/A	Assessment	Friability - N/A	
Amount - 4 Sq M	Job Status - Surveyed										
Damage Extent - N/A	Material Risk - 0										
Surface Treatment - N/A	Assessment										
Friability - N/A											
<table style="width: 100%; border: none;"> <tr> <td style="width: 20%; border: none;">Comments:</td> <td style="border: none;"> <ul style="list-style-type: none"> - The salvage had modern linoleum lined concrete flooring, plaster finished brick structural walls and plasterboard partition walls and a plasterboard ceiling. There was a timber entrance door and a timber panel to the rear wall with an extraction fan to it. </td> </tr> <tr> <td style="border: none;">Recommendations:</td> <td style="border: none;"> <ul style="list-style-type: none"> - N/A </td> </tr> </table>				Comments:	<ul style="list-style-type: none"> - The salvage had modern linoleum lined concrete flooring, plaster finished brick structural walls and plasterboard partition walls and a plasterboard ceiling. There was a timber entrance door and a timber panel to the rear wall with an extraction fan to it. 	Recommendations:	<ul style="list-style-type: none"> - N/A 				
Comments:	<ul style="list-style-type: none"> - The salvage had modern linoleum lined concrete flooring, plaster finished brick structural walls and plasterboard partition walls and a plasterboard ceiling. There was a timber entrance door and a timber panel to the rear wall with an extraction fan to it. 										
Recommendations:	<ul style="list-style-type: none"> - N/A 										

SURVEY DATA SHEET

Swindon Borough Council			
Project Ref	J10943	Building	00 Main Building
Site	Lydiard House Lydiard Tregoze Swindon	Floor	00 Ground
Location	ENS1979	Description	Floor covering to salvage
Room/Area	B066 Salvage	Site Code/UPRN	10004843255



Last Inspection Date	- 25 May 2007	Certificate N°	- C15751
Next Inspection Date	- N/A	Sample N°	- Ref B47
Survey Type	- Type 2	Photograph N°	- 10

Position	- Internal (Occupied)	Damage Risk	- Low
Asbestos Type	- No Asbestos Detected	HSE Notifiable	- No
Product Type	- Vinyl		

Amount	- 4 Sq M	Job Status	- Surveyed
Damage Extent	- Low Damage	Material Risk	- 0
Surface Treatment	- Composite (Self Sealed)	Assessment	NO ASBESTOS DETECTED
Friability	- Low		

Comments:	- The material was unsampled in this location as a sample of identical material had been previously collected (Sample Reference B47).
Recommendations:	- No asbestos fibre was detected within the sample collected. As such the client is not required to take any further action.

SURVEY DATA SHEET

Swindon Borough Council					
Project Ref	J10943	Building	00 Main Building		
Site	Lydiard House Lydiard Tregoze Swindon	Floor	00 Ground		
Location	ENS1966	Description	General Description		
Room/Area	B067 Laundry	Site Code/UPRN	10004843255		
<table style="width: 100%; border: none;"> <tr> <td style="width: 50%; border: none;"> Last Inspection Date - 25 May 2007 Next Inspection Date - N/A Survey Type - Type 2 </td> <td style="width: 50%; border: none;"> Certificate N^o. - N/A Sample N^o. - N/A Photograph N^o. - N/A </td> </tr> </table>				Last Inspection Date - 25 May 2007 Next Inspection Date - N/A Survey Type - Type 2	Certificate N^o. - N/A Sample N^o. - N/A Photograph N^o. - N/A
Last Inspection Date - 25 May 2007 Next Inspection Date - N/A Survey Type - Type 2	Certificate N^o. - N/A Sample N^o. - N/A Photograph N^o. - N/A				
<table style="width: 100%; border: none;"> <tr> <td style="width: 50%; border: none;"> Position - Internal (Occupied) Asbestos Type - N/A Product Type - N/A </td> <td style="width: 50%; border: none;"> Damage Risk - N/A HSE Notifiable - N/A </td> </tr> </table>				Position - Internal (Occupied) Asbestos Type - N/A Product Type - N/A	Damage Risk - N/A HSE Notifiable - N/A
Position - Internal (Occupied) Asbestos Type - N/A Product Type - N/A	Damage Risk - N/A HSE Notifiable - N/A				
<table style="width: 100%; border: none;"> <tr> <td style="width: 50%; border: none;"> Amount - 6 Sq M Damage Extent - N/A Surface Treatment - N/A Friability - N/A </td> <td style="width: 50%; border: none;"> Job Status - Surveyed Material Risk - 0 Assessment </td> </tr> </table>				Amount - 6 Sq M Damage Extent - N/A Surface Treatment - N/A Friability - N/A	Job Status - Surveyed Material Risk - 0 Assessment
Amount - 6 Sq M Damage Extent - N/A Surface Treatment - N/A Friability - N/A	Job Status - Surveyed Material Risk - 0 Assessment				
Comments: - The laundry had modern linoleum lined concrete flooring, plaster finished brick structural walls and a plasterboard ceiling. There was a timber entrance door, rubber skirting boards and a timber framed window. There was a timber panel above the door to the external and a refrigeration unit to the corner of the room.					
Recommendations: - N/A					

SURVEY DATA SHEET

Swindon Borough Council			
Project Ref	J10943	Building	00 Main Building
Site	Lydiard House Lydiard Tregoze Swindon	Floor	00 Ground
Location	ENS1978	Description	Floor covering to laundry
Room/Area	B067 Laundry	Site Code/UPRN	10004843255



Last Inspection Date	- 25 May 2007	Certificate N°	- C15751
Next Inspection Date	- N/A	Sample N°	- Ref B47
Survey Type	- Type 2	Photograph N°	- 09

Position	- Internal (Occupied)	Damage Risk	- Low
Asbestos Type	- No Asbestos Detected	HSE Notifiable	- No
Product Type	- Vinyl		

Amount	- 6 Sq M	Job Status	- Surveyed
Damage Extent	- Low Damage	Material Risk	- 0
Surface Treatment	- Composite (Self Sealed)	Assessment	NO ASBESTOS DETECTED
Friability	- Low		

Comments:	- The material was unsampled in this location as a sample of identical material had been previously collected (Sample Reference B47).
Recommendations:	- No asbestos fibre was detected within the sample collected. As such the client is not required to take any further action.

SURVEY DATA SHEET

Swindon Borough Council			
Project Ref	J10943	Building	00 Main Building
Site	Lydiard House Lydiard Tregoze Swindon	Floor	00 Ground
Location	ENS1967	Description	General Description
Room/Area	B068 Kitchen	Site Code/UPRN	10004843255

Last Inspection Date	- 25 May 2007	Certificate N^o.	- N/A
Next Inspection Date	- N/A	Sample N^o.	- N/A
Survey Type	- Type 2	Photograph N^o.	- N/A

Position	- Internal (Occupied)	Damage Risk	- N/A
Asbestos Type	- N/A	HSE Notifiable	- N/A
Product Type	- N/A		

Amount	- 10 Sq M	Job Status	- Surveyed
Damage Extent	- N/A	Material Risk	- 0
Surface Treatment	- N/A	Assessment	
Friability	- N/A		

Comments:	<p>- The kitchen had modern linoleum lined concrete flooring, plaster finished brick structural walls and a plasterboard ceiling lined with textured coating. There was a timber entrance door, rubber skirting boards and a timber framed sash window with associated sash cord. There was a metal sink with a mastic pad to its underside, associated uninsulated plastic and metal pipe work and a metal panel splash back. There was a metal extraction unit and metal ducting to the ceiling.</p>
Recommendations:	- N/A

SURVEY DATA SHEET

Swindon Borough Council			
Project Ref	J10943	Building	00 Main Building
Site	Lydiard House Lydiard Tregoze Swindon	Floor	00 Ground
Location	ENS1975	Description	Floor covering to kitchen
Room/Area	B068 Kitchen	Site Code/UPRN	10004843255



Last Inspection Date	- 25 May 2007	Certificate N°	- C15751
Next Inspection Date	- N/A	Sample N°	- Ref B47
Survey Type	- Type 2	Photograph N°	- 06

Position	- Internal (Occupied)	Damage Risk	- N/A
Asbestos Type	- No Asbestos Detected	HSE Notifiable	- No
Product Type	- Vinyl		

Amount	- 10 Sq M	Job Status	- Surveyed
Damage Extent	- Low Damage	Material Risk	- 0
Surface Treatment	- Composite (Self Sealed)	Assessment	NO ASBESTOS DETECTED
Friability	- Low		

Comments:	- The material was unsampled in this location as a sample of identical material had been previously collected (Sample Reference B47).
Recommendations:	- No asbestos fibre was detected within the sample collected. As such the client is not required to take any further action.

SURVEY DATA SHEET

Swindon Borough Council			
Project Ref	J10943	Building	00 Main Building
Site	Lydiard House Lydiard Tregoze Swindon	Floor	00 Ground
Location	ENS1977	Description	Lining to kitchen ceiling
Room/Area	B068 Kitchen	Site Code/UPRN	10004843255



Last Inspection Date	- 25 May 2007	Certificate N^o.	- C15751
Next Inspection Date	- N/A	Sample N^o.	- B49
Survey Type	- Type 2	Photograph N^o.	- 08

Position	- Internal (Occupied)	Damage Risk	- Low
Asbestos Type	- No Asbestos Detected	HSE Notifiable	- No
Product Type	- Textured Coating		

Amount	- 10 Sq M	Job Status	- Surveyed
Damage Extent	- Low Damage	Material Risk	- 0
Surface Treatment	- Composite (Self Sealed)	Assessment	
Friability	- Low	NO ASBESTOS DETECTED	

Comments:	- Please refer to the recommendation below
Recommendations:	- No asbestos fibre was detected within the sample collected. As such the client is not required to take any further action.

SURVEY DATA SHEET

Swindon Borough Council			
Project Ref	J10943	Building	00 Main Building
Site	Lydiard House Lydiard Tregoze Swindon	Floor	00 Ground
Location	ENS1976	Description	Pad to underside of kitchen sink
Room/Area	B068 Kitchen	Site Code/UPRN	10004843255



Last Inspection Date	- 25 May 2007	Certificate N°	- C15751
Next Inspection Date	- N/A	Sample N°	- B48
Survey Type	- Type 2	Photograph N°	- 07

Position	- Internal (Occupied)	Damage Risk	- N/A
Asbestos Type	- No Asbestos Detected	HSE Notifiable	- No
Product Type	- Mastic		

Amount	- 1 Units	Job Status	- Surveyed
Damage Extent	- Low Damage	Material Risk	- 0
Surface Treatment	- Composite (Self Sealed)	Assessment	NO ASBESTOS DETECTED
Friability	- Low		

Comments:	- Please refer to the recommendation below
Recommendations:	- No asbestos fibre was detected within the sample collected. As such the client is not required to take any further action.

SURVEY DATA SHEET

Swindon Borough Council			
Project Ref	J10943	Building	00 Main Building
Site	Lydiard House Lydiard Tregoze Swindon	Floor	00 Ground
Location	ENS1980	Description	Sash cord to kitchen window
Room/Area	B068 Kitchen	Site Code/UPRN	10004843255



Last Inspection Date	- 25 May 2007	Certificate N^o.	- C15751
Next Inspection Date	- N/A	Sample N^o.	- Ref B45
Survey Type	- Type 2	Photograph N^o.	- 11

Position	- Internal (Occupied)	Damage Risk	- Low
Asbestos Type	- No Asbestos Detected	HSE Notifiable	- No
Product Type	- Rope		

Amount	- 3 Lin M	Job Status	- Surveyed
Damage Extent	- Low Damage	Material Risk	- 0
Surface Treatment	- Unsealed Textile/Gasket/Paper Products	Assessment	
Friability	- Medium	NO ASBESTOS DETECTED	

Comments:	- The material was unsampled in this location as a sample of identical material had been previously collected (Sample Reference B45).
Recommendations:	- No asbestos fibre was detected within the sample collected. As such the client is not required to take any further action.

SURVEY DATA SHEET

Swindon Borough Council			
Project Ref	J10943	Building	00 Main Building
Site	Lydiard House Lydiard Tregoze Swindon	Floor	00 Ground
Location	Loc0072	Description	Textured coating to ceiling
Room/Area	B068 Kitchen	Site Code/UPRN	10004843255

No
Image
Available

Last Inspection Date	- 07 Jun 2007	Certificate N^o	- C15751
Next Inspection Date	- N/A	Sample N^o	- B43
Survey Type	- Type 2	Photograph N^o	- 64

Position	- Internal (Occupied)	Damage Risk	- Low
Asbestos Type	- No Asbestos Detected	HSE Notifiable	- No
Product Type	- Textured Coating		

Amount	- N/A	Job Status	- Surveyed
Damage Extent	- Low Damage	Material Risk	- 0
Surface Treatment	- Composite (Self Sealed)	Assessment	
Friability	- Low	NO ASBESTOS DETECTED	

Comments:	- Please refer to the recommendation below
Recommendations:	- No asbestos fibre was detected within the sample collected. As such the client is not required to take any further action.

SURVEY DATA SHEET

Swindon Borough Council			
Project Ref	J10943	Building	00 Main Building
Site	Lydiard House Lydiard Tregoze Swindon	Floor	00 Ground
Location	ENS1968	Description	General Description
Room/Area	B069 Room	Site Code/UPRN	10004843255

Last Inspection Date	- 25 May 2007	Certificate N^o.	- N/A
Next Inspection Date	- N/A	Sample N^o.	- N/A
Survey Type	- Type 2	Photograph N^o.	- N/A

Position	- Internal (Occupied)	Damage Risk	- N/A
Asbestos Type	- N/A	HSE Notifiable	- N/A
Product Type	- N/A		

Amount	- 9 Sq M	Job Status	- Surveyed
Damage Extent	- N/A	Material Risk	- 0
Surface Treatment	- N/A	Assessment	
Friability	- N/A		

Comments:	<p>- The unknown area was used as a food preparation area with modern linoleum lined concrete flooring, plaster finished brick structural walls and a plasterboard ceiling. There was a timber entrance door, rubber skirting boards and a timber framed sash window with associated sash cord. There was a metal sink with associated uninsulated plastic and metal pipe work.</p>
Recommendations:	- N/A

SURVEY DATA SHEET

Swindon Borough Council			
Project Ref	J10943	Building	00 Main Building
Site	Lydiard House Lydiard Tregoze Swindon	Floor	00 Ground
Location	ENS1973	Description	Floor covering
Room/Area	B069 Room	Site Code/UPRN	10004843255



Last Inspection Date	- 25 May 2007	Certificate N°	- C15751
Next Inspection Date	- N/A	Sample N°	- B47
Survey Type	- Type 2	Photograph N°	- 04

Position	- Internal (Occupied)	Damage Risk	- Low
Asbestos Type	- No Asbestos Detected	HSE Notifiable	- No
Product Type	- Vinyl		

Amount	- 9 Sq M	Job Status	- Surveyed
Damage Extent	- Low Damage	Material Risk	- 0
Surface Treatment	- Composite (Self Sealed)	Assessment	NO ASBESTOS DETECTED
Friability	- Low		

Comments:	- Please refer to the recommendation below
Recommendations:	- No asbestos fibre was detected within the sample collected. As such the client is not required to take any further action.

SURVEY DATA SHEET

Swindon Borough Council			
Project Ref	J10943	Building	00 Main Building
Site	Lydiard House Lydiard Tregoze Swindon	Floor	00 Ground
Location	ENS1974	Description	Sah cord to window
Room/Area	B069 Room	Site Code/UPRN	10004843255



Last Inspection Date	- 25 May 2007	Certificate N°	- C15751
Next Inspection Date	- N/A	Sample N°	- Ref B45
Survey Type	- Type 2	Photograph N°	- 05

Position	- Internal (Occupied)	Damage Risk	- Low
Asbestos Type	- No Asbestos Detected	HSE Notifiable	- No
Product Type	- Rope		

Amount	- 3 Lin M	Job Status	- Surveyed
Damage Extent	- Low Damage	Material Risk	- 0
Surface Treatment	- Unsealed Textile/Gasket/Paper Products	Assessment	
Friability	- Medium	NO ASBESTOS DETECTED	

Comments:	- The material was unsampled in this location as a sample of identical material had been previously collected (Sample Reference B45).
Recommendations:	- No asbestos fibre was detected within the sample collected. As such the client is not required to take any further action.

SURVEY DATA SHEET

Swindon Borough Council			
Project Ref	J10943	Building	00 Main Building
Site	Lydiard House Lydiard Tregoze Swindon	Floor	00 Ground
Location	Loc0144	Description	General Description
Room/Area	B070 Stairs and Landing	Site Code/UPRN	10004843255

Last Inspection Date	- 20 Dec 2006	Certificate N^o.	- N/A
Next Inspection Date	- N/A	Sample N^o.	- N/A
Survey Type	- Type 2	Photograph N^o.	- N/A

Position	- N/A	Damage Risk	- N/A
Asbestos Type	- N/A	HSE Notifiable	- N/A
Product Type	- N/A		

Amount	- 5 Sq M	Job Status	- N/A
Damage Extent	- N/A	Material Risk	- 0
Surface Treatment	- N/A	Assessment	
Friability	- N/A		

Comments:	- Within the area ceilings were plasterboard, walls were plaster finish onto solid material and floors were concrete flagstone. Doors were a combination of metal cladded and timber.
Recommendations:	- N/A

SURVEY DATA SHEET

Swindon Borough Council			
Project Ref	J10943	Building	00 Main Building
Site	Lydiard House Lydiard Tregoze Swindon	Floor	00 Ground
Location	Loc0145	Description	Resin stair nosing
Room/Area	B070 Stairs and Landing	Site Code/UPRN	10004843255



Last Inspection Date	- 20 Dec 2006	Certificate N°	- C15751
Next Inspection Date	- 20 Dec 2007	Sample N°	- B35
Survey Type	- Type 2	Photograph N°	- 51

Position	- Internal (Occupied)	Damage Risk	- Low
Asbestos Type	- Chrysotile	HSE Notifiable	- No
Product Type	- Resin		

Amount	- 30 Lin M	Job Status	- Surveyed
Damage Extent	- Low Damage	Material Risk	- 3
Surface Treatment	- Composite (Self Sealed)	Assessment	
Friability	- Low	Very Low Risk - Very low potential to release fibres	

Comments:	- Please refer to the recommendation below
Recommendations:	- The asbestos containing composite product does not require removal or encapsulation, however, must be managed accordingly. It may be prudent to consider labelling where practicable to do so.

SURVEY DATA SHEET

Swindon Borough Council			
Project Ref	J10943	Building	00 Main Building
Site	Lydiard House Lydiard Tregoze Swindon	Floor	00 Ground
Location	Loc0146	Description	Vinyl floor covering to stairs
Room/Area	B070 Stairs and Landing	Site Code/UPRN	10004843255



Last Inspection Date	- 20 Dec 2006	Certificate N^o	- C15751
Next Inspection Date	- 20 Dec 2007	Sample N^o	- B36
Survey Type	- Type 2	Photograph N^o	- 52

Position	- Internal (Occupied)	Damage Risk	- Low
Asbestos Type	- Chrysotile	HSE Notifiable	- No
Product Type	- Vinyl		

Amount	- 40 Sq M	Job Status	- Surveyed
Damage Extent	- Low Damage	Material Risk	- 3
Surface Treatment	- Composite (Self Sealed)	Assessment	
Friability	- Low	Very Low Risk - Very low potential to release fibres	

Comments:	- Please refer to the recommendation below
Recommendations:	- The asbestos containing composite product does not require removal or encapsulation, however, must be managed accordingly. It may be prudent to consider labelling where practicable to do so.

SURVEY DATA SHEET

Swindon Borough Council					
Project Ref	J10943	Building	00 Main Building		
Site	Lydiard House Lydiard Tregoze Swindon	Floor	00 Ground		
Location	ENS168	Description	General description		
Room/Area	B071 Store	Site Code/UPRN	10004843255		
<table style="width: 100%; border: none;"> <tr> <td style="width: 50%; vertical-align: top;"> Last Inspection Date - 14 Dec 2006 Next Inspection Date - N/A Survey Type - Type 2 </td> <td style="width: 50%; vertical-align: top;"> Certificate N^o. - N/A Sample N^o. - N/A Photograph N^o. - N/A </td> </tr> </table>				Last Inspection Date - 14 Dec 2006 Next Inspection Date - N/A Survey Type - Type 2	Certificate N^o. - N/A Sample N^o. - N/A Photograph N^o. - N/A
Last Inspection Date - 14 Dec 2006 Next Inspection Date - N/A Survey Type - Type 2	Certificate N^o. - N/A Sample N^o. - N/A Photograph N^o. - N/A				
<table style="width: 100%; border: none;"> <tr> <td style="width: 50%; vertical-align: top;"> Position - Internal (Occupied) Asbestos Type - N/A Product Type - N/A </td> <td style="width: 50%; vertical-align: top;"> Damage Risk - N/A HSE Notifiable - N/A </td> </tr> </table>				Position - Internal (Occupied) Asbestos Type - N/A Product Type - N/A	Damage Risk - N/A HSE Notifiable - N/A
Position - Internal (Occupied) Asbestos Type - N/A Product Type - N/A	Damage Risk - N/A HSE Notifiable - N/A				
<table style="width: 100%; border: none;"> <tr> <td style="width: 50%; vertical-align: top;"> Amount - 6 Sq M Damage Extent - N/A Surface Treatment - N/A Friability - N/A </td> <td style="width: 50%; vertical-align: top;"> Job Status - Surveyed Material Risk - 0 Assessment </td> </tr> </table>				Amount - 6 Sq M Damage Extent - N/A Surface Treatment - N/A Friability - N/A	Job Status - Surveyed Material Risk - 0 Assessment
Amount - 6 Sq M Damage Extent - N/A Surface Treatment - N/A Friability - N/A	Job Status - Surveyed Material Risk - 0 Assessment				
Comments: - The area consisted of a carpeted stone floor, plaster finished walls and a plasterboard ceiling. Doors and windows were timber.					
Recommendations: - N/A					

SURVEY DATA SHEET

Swindon Borough Council			
Project Ref	J10943	Building	00 Main Building
Site	Lydiard House Lydiard Tregoze Swindon	Floor	00 Ground
Location	ENS156	Description	General description
Room/Area	B072 State room	Site Code/UPRN	10004843255

Last Inspection Date	- 14 Dec 2006	Certificate N^o.	- N/A
Next Inspection Date	- N/A	Sample N^o.	- N/A
Survey Type	- Type 2	Photograph N^o.	- N/A

Position	- Internal (Occupied)	Damage Risk	- N/A
Asbestos Type	- N/A	HSE Notifiable	- N/A
Product Type	- N/A		

Amount	- 57 Sq M	Job Status	- Surveyed
Damage Extent	- N/A	Material Risk	- 0
Surface Treatment	- N/A	Assessment	
Friability	- N/A		

Comments:	<p>- The area consisted of a timber floor, plaster finished walls, a silk wall covering, and a lathe and plaster ceiling with various moulded plaster decorations. Windows, doors, skirting and surrounds were timber. There was a marble fireplace with an iron grate and various plaster moldings above. Beside the fireplace was a concealed doorway. Under the windows there were heaters housed in timber enclosures.</p>
Recommendations:	- N/A

SURVEY DATA SHEET

Swindon Borough Council			
Project Ref	J10943	Building	00 Main Building
Site	Lydiard House Lydiard Tregoze Swindon	Floor	00 Ground
Location	ENS155	Description	General description
Room/Area	B073 State room	Site Code/UPRN	10004843255

Last Inspection Date	- 14 Dec 2006	Certificate N^o.	- N/A
Next Inspection Date	- N/A	Sample N^o.	- N/A
Survey Type	- Type 2	Photograph N^o.	- N/A

Position	- Internal (Occupied)	Damage Risk	- N/A
Asbestos Type	- N/A	HSE Notifiable	- N/A
Product Type	- N/A		

Amount	- 21 Sq M	Job Status	- Surveyed
Damage Extent	- N/A	Material Risk	- 0
Surface Treatment	- N/A	Assessment	
Friability	- N/A		

Comments:	<p>- The area consisted of a timber floor, plaster finished walls, a silk wall covering, and a lathe and plaster ceiling with various moulded plaster decorations. Windows, doors, skirting and surrounds were timber. There was a marble fireplace with an iron grate. Beside the fireplace was a concealed doorway. Under one window there was a heater housed in a timber enclosure.</p>
Recommendations:	- N/A

SURVEY DATA SHEET

Swindon Borough Council			
Project Ref	J10943	Building	00 Main Building
Site	Lydiard House Lydiard Tregoze Swindon	Floor	00 Ground
Location	ENS157	Description	General description
Room/Area	B074 State room	Site Code/UPRN	10004843255

Last Inspection Date	- 14 Dec 2006	Certificate N^o.	- N/A
Next Inspection Date	- N/A	Sample N^o.	- N/A
Survey Type	- Type 2	Photograph N^o.	- N/A

Position	- Internal (Occupied)	Damage Risk	- N/A
Asbestos Type	- N/A	HSE Notifiable	- N/A
Product Type	- N/A		

Amount	- 55 Sq M	Job Status	- Surveyed
Damage Extent	- N/A	Material Risk	- 0
Surface Treatment	- N/A	Assessment	
Friability	- N/A		

Comments:	<p>- The area consisted of a timber floor, plaster finished walls, a silk wall covering, and a lathe and plaster ceiling with various moulded plaster decorations. Windows, doors, skirting and surrounds were timber. There was a marble fireplace with an iron grate and various plaster moldings above. Beside the fireplace was a doorway. Under the windows there were heaters housed in timber enclosures. Due to the area being part of a historical exhibit the inspection was only visual.</p>
Recommendations:	- N/A

SURVEY DATA SHEET

Swindon Borough Council			
Project Ref	J10943	Building	00 Main Building
Site	Lydiard House Lydiard Tregoze Swindon	Floor	00 Ground
Location	ENS158	Description	General description
Room/Area	B075 State room	Site Code/UPRN	10004843255

Last Inspection Date	- 14 Dec 2006	Certificate N^o.	- N/A
Next Inspection Date	- N/A	Sample N^o.	- N/A
Survey Type	- Type 2	Photograph N^o.	- N/A

Position	- Internal (Occupied)	Damage Risk	- N/A
Asbestos Type	- N/A	HSE Notifiable	- N/A
Product Type	- N/A		

Amount	- 52 Sq M	Job Status	- Surveyed
Damage Extent	- N/A	Material Risk	- 0
Surface Treatment	- N/A	Assessment	
Friability	- N/A		

Comments:	<p>- The area consisted of a timber floor, plaster finished walls, a silk wall covering, and a lathe and plaster ceiling with various moulded plaster decorations. Windows, doors, skirting and surrounds were timber. There was a marble fireplace with an iron grate and various plaster moldings above. Beside the fireplace was a doorway. Under the windows there were heaters housed in timber enclosures. Due to the area being part of a historical exhibit the inspection was only visual.</p>
Recommendations:	- N/A

SURVEY DATA SHEET

Swindon Borough Council			
Project Ref	J10943	Building	00 Main Building
Site	Lydiard House Lydiard Tregoze Swindon	Floor	00 Ground
Location	ENS1969	Description	General Description
Room/Area	B076 Circ	Site Code/UPRN	10004843255

Last Inspection Date	- 25 May 2007	Certificate N^o.	- N/A
Next Inspection Date	- N/A	Sample N^o.	- N/A
Survey Type	- Type 2	Photograph N^o.	- N/A

Position	- Internal (Occupied)	Damage Risk	- N/A
Asbestos Type	- N/A	HSE Notifiable	- N/A
Product Type	- N/A		

Amount	- 12 Sq M	Job Status	- Surveyed
Damage Extent	- N/A	Material Risk	- 0
Surface Treatment	- N/A	Assessment	
Friability	- N/A		

Comments:	- The circ had stone flooring plaster finished brick structural walls and a plasterboard ceiling. There was a carpet lined timber constructed staircase with a plasterboard lining to its underside. There were timber doors, skirting boards and window frames.
Recommendations:	- N/A

SURVEY DATA SHEET

Swindon Borough Council											
Project Ref	J10943	Building	00 Main Building								
Site	Lydiard House Lydiard Tregoze Swindon	Floor	00 Ground								
Location	ENS164	Description	General description								
Room/Area	B077 Circ	Site Code/UPRN	10004843255								
<table style="width: 100%; border: none;"> <tr> <td style="width: 50%; border: none;">Last Inspection Date - 14 Dec 2006</td> <td style="width: 50%; border: none;">Certificate N^o. - N/A</td> </tr> <tr> <td style="border: none;">Next Inspection Date - N/A</td> <td style="border: none;">Sample N^o. - N/A</td> </tr> <tr> <td style="border: none;">Survey Type - Type 2</td> <td style="border: none;">Photograph N^o. - N/A</td> </tr> </table>				Last Inspection Date - 14 Dec 2006	Certificate N^o. - N/A	Next Inspection Date - N/A	Sample N^o. - N/A	Survey Type - Type 2	Photograph N^o. - N/A		
Last Inspection Date - 14 Dec 2006	Certificate N^o. - N/A										
Next Inspection Date - N/A	Sample N^o. - N/A										
Survey Type - Type 2	Photograph N^o. - N/A										
<table style="width: 100%; border: none;"> <tr> <td style="width: 50%; border: none;">Position - Internal (Occupied)</td> <td style="width: 50%; border: none;">Damage Risk - N/A</td> </tr> <tr> <td style="border: none;">Asbestos Type - N/A</td> <td style="border: none;">HSE Notifiable - N/A</td> </tr> <tr> <td style="border: none;">Product Type - N/A</td> <td></td> </tr> </table>				Position - Internal (Occupied)	Damage Risk - N/A	Asbestos Type - N/A	HSE Notifiable - N/A	Product Type - N/A			
Position - Internal (Occupied)	Damage Risk - N/A										
Asbestos Type - N/A	HSE Notifiable - N/A										
Product Type - N/A											
<table style="width: 100%; border: none;"> <tr> <td style="width: 50%; border: none;">Amount - 25 Sq M</td> <td style="width: 50%; border: none;">Job Status - Surveyed</td> </tr> <tr> <td style="border: none;">Damage Extent - N/A</td> <td style="border: none;">Material Risk - 0</td> </tr> <tr> <td style="border: none;">Surface Treatment - N/A</td> <td style="border: none;">Assessment</td> </tr> <tr> <td style="border: none;">Friability - N/A</td> <td></td> </tr> </table>				Amount - 25 Sq M	Job Status - Surveyed	Damage Extent - N/A	Material Risk - 0	Surface Treatment - N/A	Assessment	Friability - N/A	
Amount - 25 Sq M	Job Status - Surveyed										
Damage Extent - N/A	Material Risk - 0										
Surface Treatment - N/A	Assessment										
Friability - N/A											
<p>Comments:</p> <ul style="list-style-type: none"> - The area consisted of a stone floor, lathe and plaster and plaster finished walls, and a plasterboard ceiling. Skirting, doors and doorway surrounds were timber. To part of the area was a kitchen which comprised of a number of timber units and a metal sink. Within the ceiling there were two timber hatches lined with plasterboard which entered two ceiling voids. Within the void there was lathe and plaster debris, uninsulated pipes, a plastic watertank and cement slate packers. String debris was also found. <p>Recommendations: - N/A</p>											

SURVEY DATA SHEET

Swindon Borough Council			
Project Ref	J10943	Building	00 Main Building
Site	Lydiard House Lydiard Tregoze Swindon	Floor	00 Ground
Location	ENS166	Description	Debris within ceiling void
Room/Area	B077 Circ	Site Code/UPRN	10004843255



Last Inspection Date	- 14 Dec 2006	Certificate N°	- C15751
Next Inspection Date	- N/A	Sample N°	- B11
Survey Type	- Type 2	Photograph N°	- 13

Position	- Internal (Occupied)	Damage Risk	- Low
Asbestos Type	- No Asbestos Detected	HSE Notifiable	- No
Product Type	- Rope		

Amount	- < 1 Lin M	Job Status	- Surveyed
Damage Extent	- Medium Damage	Material Risk	- 0
Surface Treatment	- Unsealed Textile/Gasket/Paper Products	Assessment	
Friability	- Medium	NO ASBESTOS DETECTED	

Comments:	- Please refer to the recommendation below
Recommendations:	- No asbestos fibre was detected within the sample collected. As such the client is not required to take any further action.

SURVEY DATA SHEET

Swindon Borough Council			
Project Ref	J10943	Building	00 Main Building
Site	Lydiard House Lydiard Tregoze Swindon	Floor	00 Ground
Location	ENS167	Description	Packers under timber joists in ceiling void
Room/Area	B077 Circ	Site Code/UPRN	10004843255



Last Inspection Date	- 14 Dec 2006	Certificate N°	- C15751
Next Inspection Date	- 14 Dec 2007	Sample N°	- B12
Survey Type	- Type 2	Photograph N°	- 14

Position	- Internal (Occupied)	Damage Risk	- Low
Asbestos Type	- Chrysotile	HSE Notifiable	- No
Product Type	- Cement		

Amount	- < 1 Sq M	Job Status	- Surveyed
Damage Extent	- Medium Damage	Material Risk	- 5
Surface Treatment	- Unsealed Cement	Assessment	
Friability	- Low	Low Risk - Low potential to release fibres	

Comments:	- Please refer to the recommendation below
Recommendations:	- The asbestos containing cement should be removed or repaired utilising a suitable non asbestos substitute. If repaired, it should be managed accordingly. Although not a requirement, it may be prudent to consider encapsulation/re-encapsulation and or labelling where practicable to do so.

SURVEY DATA SHEET

Swindon Borough Council			
Project Ref	J10943	Building	00 Main Building
Site	Lydiard House Lydiard Tregoze Swindon	Floor	00 Ground
Location	ENS165	Description	Pad to base of kitchen sink
Room/Area	B077 Circ	Site Code/UPRN	10004843255



Last Inspection Date	- 14 Dec 2006	Certificate N^o	- C15751
Next Inspection Date	- N/A	Sample N^o	- B10
Survey Type	- Type 2	Photograph N^o	- 12

Position	- Internal (Occupied)	Damage Risk	- Low
Asbestos Type	- No Asbestos Detected	HSE Notifiable	- No
Product Type	- Mastic		

Amount	- < 1 Sq M	Job Status	- Surveyed
Damage Extent	- Low Damage	Material Risk	- 0
Surface Treatment	- Composite (Self Sealed)	Assessment	NO ASBESTOS DETECTED
Friability	- Low		

Comments:	- Please refer to the recommendation below
Recommendations:	- No asbestos fibre was detected within the sample collected. As such the client is not required to take any further action.

SURVEY DATA SHEET

Swindon Borough Council			
Project Ref	J10943	Building	00 Main Building
Site	Lydiard House Lydiard Tregoze Swindon	Floor	00 Ground
Location	ENS169	Description	General description
Room/Area	B078 Boiler	Site Code/UPRN	10004843255

Last Inspection Date	- 14 Dec 2006	Certificate N^o.	- N/A
Next Inspection Date	- N/A	Sample N^o.	- N/A
Survey Type	- Type 2	Photograph N^o.	- N/A

Position	- Internal (Occupied)	Damage Risk	- N/A
Asbestos Type	- N/A	HSE Notifiable	- N/A
Product Type	- N/A		

Amount	- 6 Sq M	Job Status	- Surveyed
Damage Extent	- N/A	Material Risk	- 0
Surface Treatment	- N/A	Assessment	
Friability	- N/A		

Comments:	- The area consisted of a stone floor, brick and stone walls and a profile cement roof with timber beams below. There was an oil fired boiler with a metal flue and foam uninsulated pipes. Through a door was a large oil storage tank.
Recommendations:	- N/A

SURVEY DATA SHEET

Swindon Borough Council			
Project Ref	J10943	Building	00 Main Building
Site	Lydiard House Lydiard Tregoze Swindon	Floor	00 Ground
Location	ENS170	Description	Debris above door
Room/Area	B078 Boiler	Site Code/UPRN	10004843255



Last Inspection Date	- 14 Dec 2006	Certificate N°	- C15751
Next Inspection Date	- N/A	Sample N°	- B13
Survey Type	- Type 2	Photograph N°	- 14

Position	- Internal (Occupied)	Damage Risk	- Low
Asbestos Type	- No Asbestos Detected	HSE Notifiable	- No
Product Type	- Cement		

Amount	- < 1 Sq M	Job Status	- Surveyed
Damage Extent	- High Damage	Material Risk	- 0
Surface Treatment	- Unsealed Cement	Assessment	
Friability	- Low	NO ASBESTOS DETECTED	

Comments:	- Please refer to the recommendation below
Recommendations:	- No asbestos fibre was detected within the sample collected. As such the client is not required to take any further action.

SURVEY DATA SHEET

Swindon Borough Council			
Project Ref	J10943	Building	00 Main Building
Site	Lydiard House Lydiard Tregoze Swindon	Floor	00 Ground
Location	Loc0137	Description	General description
Room/Area	B008a Stairs and Landing	Site Code/UPRN	10004843255

Last Inspection Date	- 20 Dec 2006	Certificate N^o.	- N/A
Next Inspection Date	- N/A	Sample N^o.	- N/A
Survey Type	- Type 2	Photograph N^o.	- N/A

Position	- N/A	Damage Risk	- N/A
Asbestos Type	- N/A	HSE Notifiable	- N/A
Product Type	- N/A		

Amount	- 3 Sq M	Job Status	- N/A
Damage Extent	- N/A	Material Risk	- 0
Surface Treatment	- N/A	Assessment	
Friability	- N/A		

Comments:	- The area was generally consistent, ceilings were plasterboard, walls were plaster finish onto solid material, and floors were carpet applied to timber floor boards.
Recommendations:	- N/A

SURVEY DATA SHEET

Swindon Borough Council					
Project Ref	J10943	Building	00 Main Building		
Site	Lydiard House Lydiard Tregoze Swindon	Floor	01 First		
Location	ENS193	Description	General description		
Room/Area	C001 Circ	Site Code/UPRN	10004843255		
<table style="width: 100%; border: none;"> <tr> <td style="width: 50%; vertical-align: top;"> Last Inspection Date - 13 Dec 2006 Next Inspection Date - N/A Survey Type - Type 2 </td> <td style="width: 50%; vertical-align: top;"> Certificate N^o. - N/A Sample N^o. - N/A Photograph N^o. - N/A </td> </tr> </table>				Last Inspection Date - 13 Dec 2006 Next Inspection Date - N/A Survey Type - Type 2	Certificate N^o. - N/A Sample N^o. - N/A Photograph N^o. - N/A
Last Inspection Date - 13 Dec 2006 Next Inspection Date - N/A Survey Type - Type 2	Certificate N^o. - N/A Sample N^o. - N/A Photograph N^o. - N/A				
<table style="width: 100%; border: none;"> <tr> <td style="width: 50%; vertical-align: top;"> Position - Internal (Occupied) Asbestos Type - N/A Product Type - N/A </td> <td style="width: 50%; vertical-align: top;"> Damage Risk - N/A HSE Notifiable - N/A </td> </tr> </table>				Position - Internal (Occupied) Asbestos Type - N/A Product Type - N/A	Damage Risk - N/A HSE Notifiable - N/A
Position - Internal (Occupied) Asbestos Type - N/A Product Type - N/A	Damage Risk - N/A HSE Notifiable - N/A				
<table style="width: 100%; border: none;"> <tr> <td style="width: 50%; vertical-align: top;"> Amount - 17 Sq M Damage Extent - N/A Surface Treatment - N/A Friability - N/A </td> <td style="width: 50%; vertical-align: top;"> Job Status - Surveyed Material Risk - 0 Assessment </td> </tr> </table>				Amount - 17 Sq M Damage Extent - N/A Surface Treatment - N/A Friability - N/A	Job Status - Surveyed Material Risk - 0 Assessment
Amount - 17 Sq M Damage Extent - N/A Surface Treatment - N/A Friability - N/A	Job Status - Surveyed Material Risk - 0 Assessment				
Comments: - The area consisted of a carpeted timber floor, plaster finished and lath and plaster and plasterboard walls and a plasterboard ceiling. Doors were glazed timber some with plasterboard surrounds. There was a hatch in the ceiling to 006 Loft.					
Recommendations: - N/A					

SURVEY DATA SHEET

Swindon Borough Council			
Project Ref	J10943	Building	00 Main Building
Site	Lydiard House Lydiard Tregoze Swindon	Floor	01 First
Location	ENS186	Description	General description
Room/Area	C002 Hall	Site Code/UPRN	10004843255

Last Inspection Date	- 13 Dec 2006	Certificate N^o.	- N/A
Next Inspection Date	- N/A	Sample N^o.	- N/A
Survey Type	- Type 2	Photograph N^o.	- N/A

Position	- Internal (Occupied)	Damage Risk	- N/A
Asbestos Type	- N/A	HSE Notifiable	- N/A
Product Type	- N/A		

Amount	- 5 Sq M	Job Status	- Surveyed
Damage Extent	- N/A	Material Risk	- 0
Surface Treatment	- N/A	Assessment	
Friability	- N/A		

Comments:	<p>- The area consisted of a carpeted timber floor, plaster finished and lath and plaster and plasterboard walls and a plasterboard ceiling. Doors and windows were timber. To the window there was a timber sill. Throughout were uninsulated metal pipes and a metal radiator behind which was a timber panel.</p>
Recommendations:	- N/A

SURVEY DATA SHEET

Swindon Borough Council			
Project Ref	J10943	Building	00 Main Building
Site	Lydiard House Lydiard Tregoze Swindon	Floor	01 First
Location	ENS185	Description	General description
Room/Area	C003 Bath	Site Code/UPRN	10004843255

Last Inspection Date	- 13 Dec 2006	Certificate N^o.	- N/A
Next Inspection Date	- N/A	Sample N^o.	- N/A
Survey Type	- Type 2	Photograph N^o.	- N/A

Position	- Internal (Occupied)	Damage Risk	- N/A
Asbestos Type	- N/A	HSE Notifiable	- N/A
Product Type	- N/A		

Amount	- 7 Sq M	Job Status	- Surveyed
Damage Extent	- N/A	Material Risk	- 0
Surface Treatment	- N/A	Assessment	
Friability	- N/A		

Comments:	<p>- The area consisted of a carpeted timber floor, plaster finished and ceramic tiled walls and a plasterboard ceiling. Doors and windows were timber. To the window there was a laminated timber sill. There was timber boxing to the wall beside the door. There was ceramic and plastic sanitary ware and beside the sink was ceramic tiled boxing with an access panel to the top.</p>
Recommendations:	- N/A

SURVEY DATA SHEET

Swindon Borough Council			
Project Ref	J10943	Building	00 Main Building
Site	Lydiard House Lydiard Tregoze Swindon	Floor	01 First
Location	ENS184	Description	General description
Room/Area	C004 Gym	Site Code/UPRN	10004843255

Last Inspection Date	- 13 Dec 2006	Certificate N^o.	- N/A
Next Inspection Date	- N/A	Sample N^o.	- N/A
Survey Type	- Type 2	Photograph N^o.	- N/A

Position	- Internal (Occupied)	Damage Risk	- N/A
Asbestos Type	- N/A	HSE Notifiable	- N/A
Product Type	- N/A		

Amount	- 13 Sq M	Job Status	- Surveyed
Damage Extent	- N/A	Material Risk	- 0
Surface Treatment	- N/A	Assessment	
Friability	- N/A		

Comments:	- The area consisted of a carpeted timber floor, plaster finished and lathe and plaster and plasterboard walls and a plasterboard ceiling. Doors and windows were timber. To the window there was a laminated timber sill with a metal edging. There was timber boxing to the wall beside the door.
Recommendations:	- N/A

SURVEY DATA SHEET

Swindon Borough Council			
Project Ref	J10943	Building	00 Main Building
Site	Lydiard House Lydiard Tregoze Swindon	Floor	01 First
Location	ENS1985	Description	General Description
Room/Area	C005 WC	Site Code/UPRN	10004843255

Last Inspection Date	- 25 May 2007	Certificate N^o.	- N/A
Next Inspection Date	- N/A	Sample N^o.	- N/A
Survey Type	- Type 2	Photograph N^o.	- N/A

Position	- Internal (Occupied)	Damage Risk	- N/A
Asbestos Type	- N/A	HSE Notifiable	- N/A
Product Type	- N/A		

Amount	- 12 Sq M	Job Status	- Surveyed
Damage Extent	- N/A	Material Risk	- 0
Surface Treatment	- N/A	Assessment	
Friability	- N/A		

Comments:	- The area had been converted to a gym with carpet lined timber flooring, plaster finished brick structural and plasterboard partition walls, and a plasterboard ceiling. There was a timber entrance door, timber skirting boards and a timber framed window with associated timber sill. There was timber boxing to the side wall.
Recommendations:	- N/A

SURVEY DATA SHEET

Swindon Borough Council											
Project Ref	J10943	Building	00 Main Building								
Site	Lydiard House Lydiard Tregoze Swindon	Floor	01 First								
Location	ENS1986	Description	General Description								
Room/Area	C006 Stairs	Site Code/UPRN	10004843255								
<table style="width: 100%; border: none;"> <tr> <td style="width: 50%; border: none;">Last Inspection Date - 25 May 2007</td> <td style="width: 50%; border: none;">Certificate N^o. - N/A</td> </tr> <tr> <td style="border: none;">Next Inspection Date - N/A</td> <td style="border: none;">Sample N^o. - N/A</td> </tr> <tr> <td style="border: none;">Survey Type - Type 2</td> <td style="border: none;">Photograph N^o. - N/A</td> </tr> </table>				Last Inspection Date - 25 May 2007	Certificate N^o. - N/A	Next Inspection Date - N/A	Sample N^o. - N/A	Survey Type - Type 2	Photograph N^o. - N/A		
Last Inspection Date - 25 May 2007	Certificate N^o. - N/A										
Next Inspection Date - N/A	Sample N^o. - N/A										
Survey Type - Type 2	Photograph N^o. - N/A										
<table style="width: 100%; border: none;"> <tr> <td style="width: 50%; border: none;">Position - Internal (Occupied)</td> <td style="width: 50%; border: none;">Damage Risk - N/A</td> </tr> <tr> <td style="border: none;">Asbestos Type - N/A</td> <td style="border: none;">HSE Notifiable - N/A</td> </tr> <tr> <td style="border: none;">Product Type - N/A</td> <td></td> </tr> </table>				Position - Internal (Occupied)	Damage Risk - N/A	Asbestos Type - N/A	HSE Notifiable - N/A	Product Type - N/A			
Position - Internal (Occupied)	Damage Risk - N/A										
Asbestos Type - N/A	HSE Notifiable - N/A										
Product Type - N/A											
<table style="width: 100%; border: none;"> <tr> <td style="width: 50%; border: none;">Amount - 4 Sq M</td> <td style="width: 50%; border: none;">Job Status - Surveyed</td> </tr> <tr> <td style="border: none;">Damage Extent - N/A</td> <td style="border: none;">Material Risk - 0</td> </tr> <tr> <td style="border: none;">Surface Treatment - N/A</td> <td style="border: none;">Assessment</td> </tr> <tr> <td style="border: none;">Friability - N/A</td> <td></td> </tr> </table>				Amount - 4 Sq M	Job Status - Surveyed	Damage Extent - N/A	Material Risk - 0	Surface Treatment - N/A	Assessment	Friability - N/A	
Amount - 4 Sq M	Job Status - Surveyed										
Damage Extent - N/A	Material Risk - 0										
Surface Treatment - N/A	Assessment										
Friability - N/A											
Comments: - The area consisted of a carpet lined timber staircase, plaster finished walls and a plaster finished ceiling.											
Recommendations: - N/A											

SURVEY DATA SHEET

Swindon Borough Council											
Project Ref	J10943	Building	00 Main Building								
Site	Lydiard House Lydiard Tregoze Swindon	Floor	01 First								
Location	ENS182	Description	General description								
Room/Area	C007 Bedroom	Site Code/UPRN	10004843255								
<table style="width: 100%; border: none;"> <tr> <td style="width: 50%; border: none;">Last Inspection Date - 13 Dec 2006</td> <td style="width: 50%; border: none;">Certificate N^o. - N/A</td> </tr> <tr> <td style="border: none;">Next Inspection Date - N/A</td> <td style="border: none;">Sample N^o. - N/A</td> </tr> <tr> <td style="border: none;">Survey Type - Type 2</td> <td style="border: none;">Photograph N^o. - N/A</td> </tr> </table>				Last Inspection Date - 13 Dec 2006	Certificate N^o. - N/A	Next Inspection Date - N/A	Sample N^o. - N/A	Survey Type - Type 2	Photograph N^o. - N/A		
Last Inspection Date - 13 Dec 2006	Certificate N^o. - N/A										
Next Inspection Date - N/A	Sample N^o. - N/A										
Survey Type - Type 2	Photograph N^o. - N/A										
<table style="width: 100%; border: none;"> <tr> <td style="width: 50%; border: none;">Position - Internal (Occupied)</td> <td style="width: 50%; border: none;">Damage Risk - N/A</td> </tr> <tr> <td style="border: none;">Asbestos Type - N/A</td> <td style="border: none;">HSE Notifiable - N/A</td> </tr> <tr> <td style="border: none;">Product Type - N/A</td> <td></td> </tr> </table>				Position - Internal (Occupied)	Damage Risk - N/A	Asbestos Type - N/A	HSE Notifiable - N/A	Product Type - N/A			
Position - Internal (Occupied)	Damage Risk - N/A										
Asbestos Type - N/A	HSE Notifiable - N/A										
Product Type - N/A											
<table style="width: 100%; border: none;"> <tr> <td style="width: 50%; border: none;">Amount - 14 Sq M</td> <td style="width: 50%; border: none;">Job Status - Surveyed</td> </tr> <tr> <td style="border: none;">Damage Extent - N/A</td> <td style="border: none;">Material Risk - 0</td> </tr> <tr> <td style="border: none;">Surface Treatment - N/A</td> <td style="border: none;">Assessment</td> </tr> <tr> <td style="border: none;">Friability - N/A</td> <td></td> </tr> </table>				Amount - 14 Sq M	Job Status - Surveyed	Damage Extent - N/A	Material Risk - 0	Surface Treatment - N/A	Assessment	Friability - N/A	
Amount - 14 Sq M	Job Status - Surveyed										
Damage Extent - N/A	Material Risk - 0										
Surface Treatment - N/A	Assessment										
Friability - N/A											
<table style="width: 100%; border: none;"> <tr> <td style="width: 20%; border: none;">Comments:</td> <td style="border: none;"> <ul style="list-style-type: none"> - The area consisted of a carpeted timber floor, plaster finished and lathe and plaster and plasterboard walls and a plasterboard ceiling. Doors and windows were timber. To the window there was a laminated timber sill with a metal edging. Throughout were uninsulated metal pipes and a metal radiator. </td> </tr> <tr> <td style="border: none;">Recommendations:</td> <td style="border: none;"> <ul style="list-style-type: none"> - N/A </td> </tr> </table>				Comments:	<ul style="list-style-type: none"> - The area consisted of a carpeted timber floor, plaster finished and lathe and plaster and plasterboard walls and a plasterboard ceiling. Doors and windows were timber. To the window there was a laminated timber sill with a metal edging. Throughout were uninsulated metal pipes and a metal radiator. 	Recommendations:	<ul style="list-style-type: none"> - N/A 				
Comments:	<ul style="list-style-type: none"> - The area consisted of a carpeted timber floor, plaster finished and lathe and plaster and plasterboard walls and a plasterboard ceiling. Doors and windows were timber. To the window there was a laminated timber sill with a metal edging. Throughout were uninsulated metal pipes and a metal radiator. 										
Recommendations:	<ul style="list-style-type: none"> - N/A 										

SURVEY DATA SHEET

Swindon Borough Council			
Project Ref	J10943	Building	00 Main Building
Site	Lydiard House Lydiard Tregoze Swindon	Floor	01 First
Location	ENS181	Description	General description
Room/Area	C008 Bedroom	Site Code/UPRN	10004843255

Last Inspection Date	- 13 Dec 2006	Certificate N^o.	- N/A
Next Inspection Date	- N/A	Sample N^o.	- N/A
Survey Type	- Type 2	Photograph N^o.	- N/A

Position	- Internal (Occupied)	Damage Risk	- N/A
Asbestos Type	- N/A	HSE Notifiable	- N/A
Product Type	- N/A		

Amount	- 12 Sq M	Job Status	- Surveyed
Damage Extent	- N/A	Material Risk	- 0
Surface Treatment	- N/A	Assessment	
Friability	- N/A		

Comments:	<p>- The area consisted of a carpeted timber floor, plaster finished and lathe and plaster and plasterboard walls and a plasterboard ceiling. Doors and windows were timber. To the window there was timber sill. Throughout were uninsulated metal pipes and a metal radiator. To one corner was a timber cupboard which housed a water softener. There was timber boxing within the cupboard.</p>
Recommendations:	- N/A

SURVEY DATA SHEET

Swindon Borough Council			
Project Ref	J10943	Building	00 Main Building
Site	Lydiard House Lydiard Tregoze Swindon	Floor	01 First
Location	ENS188	Description	General description
Room/Area	C009 Office	Site Code/UPRN	10004843255

Last Inspection Date	- 13 Dec 2006	Certificate N^o.	- N/A
Next Inspection Date	- N/A	Sample N^o.	- N/A
Survey Type	- Type 2	Photograph N^o.	- N/A

Position	- Internal (Occupied)	Damage Risk	- N/A
Asbestos Type	- N/A	HSE Notifiable	- N/A
Product Type	- N/A		

Amount	- 17 Sq M	Job Status	- Surveyed
Damage Extent	- N/A	Material Risk	- 0
Surface Treatment	- N/A	Assessment	
Friability	- N/A		

Comments:	<p>- The area consisted of a carpeted timber floor, plaster finished and lath and plaster and plasterboard walls and a plasterboard ceiling. Doors and windows were timber. To the window there was a timber sill. Throughout were uninsulated metal pipes and a metal radiator.</p>
Recommendations:	- N/A

SURVEY DATA SHEET

Swindon Borough Council											
Project Ref	J10943	Building	00 Main Building								
Site	Lydiard House Lydiard Tregoze Swindon	Floor	01 First								
Location	ENS122	Description	General description								
Room/Area	C010 Bedroom	Site Code/UPRN	10004843255								
<table style="width: 100%; border: none;"> <tr> <td style="width: 50%; border: none;">Last Inspection Date - 13 Dec 2006</td> <td style="width: 50%; border: none;">Certificate N^o. - N/A</td> </tr> <tr> <td style="border: none;">Next Inspection Date - N/A</td> <td style="border: none;">Sample N^o. - N/A</td> </tr> <tr> <td style="border: none;">Survey Type - Type 2</td> <td style="border: none;">Photograph N^o. - N/A</td> </tr> </table>				Last Inspection Date - 13 Dec 2006	Certificate N^o. - N/A	Next Inspection Date - N/A	Sample N^o. - N/A	Survey Type - Type 2	Photograph N^o. - N/A		
Last Inspection Date - 13 Dec 2006	Certificate N^o. - N/A										
Next Inspection Date - N/A	Sample N^o. - N/A										
Survey Type - Type 2	Photograph N^o. - N/A										
<table style="width: 100%; border: none;"> <tr> <td style="width: 50%; border: none;">Position - Internal (Occupied)</td> <td style="width: 50%; border: none;">Damage Risk - N/A</td> </tr> <tr> <td style="border: none;">Asbestos Type - N/A</td> <td style="border: none;">HSE Notifiable - N/A</td> </tr> <tr> <td style="border: none;">Product Type - N/A</td> <td></td> </tr> </table>				Position - Internal (Occupied)	Damage Risk - N/A	Asbestos Type - N/A	HSE Notifiable - N/A	Product Type - N/A			
Position - Internal (Occupied)	Damage Risk - N/A										
Asbestos Type - N/A	HSE Notifiable - N/A										
Product Type - N/A											
<table style="width: 100%; border: none;"> <tr> <td style="width: 50%; border: none;">Amount - 15 Sq M</td> <td style="width: 50%; border: none;">Job Status - Surveyed</td> </tr> <tr> <td style="border: none;">Damage Extent - N/A</td> <td style="border: none;">Material Risk - 0</td> </tr> <tr> <td style="border: none;">Surface Treatment - N/A</td> <td style="border: none;">Assessment</td> </tr> <tr> <td style="border: none;">Friability - N/A</td> <td></td> </tr> </table>				Amount - 15 Sq M	Job Status - Surveyed	Damage Extent - N/A	Material Risk - 0	Surface Treatment - N/A	Assessment	Friability - N/A	
Amount - 15 Sq M	Job Status - Surveyed										
Damage Extent - N/A	Material Risk - 0										
Surface Treatment - N/A	Assessment										
Friability - N/A											
<table style="width: 100%; border: none;"> <tr> <td style="width: 20%; border: none;">Comments:</td> <td style="border: none;"> <ul style="list-style-type: none"> - The area consisted of a carpeted timber floor, plaster finished and lathe and plaster and plasterboard walls and a plasterboard ceiling. Doors and windows were timber. To the window there was a timber sill. Throughout were uninsulated metal pipes and a metal radiator. </td> </tr> <tr> <td style="border: none;">Recommendations:</td> <td style="border: none;"> <ul style="list-style-type: none"> - N/A </td> </tr> </table>				Comments:	<ul style="list-style-type: none"> - The area consisted of a carpeted timber floor, plaster finished and lathe and plaster and plasterboard walls and a plasterboard ceiling. Doors and windows were timber. To the window there was a timber sill. Throughout were uninsulated metal pipes and a metal radiator. 	Recommendations:	<ul style="list-style-type: none"> - N/A 				
Comments:	<ul style="list-style-type: none"> - The area consisted of a carpeted timber floor, plaster finished and lathe and plaster and plasterboard walls and a plasterboard ceiling. Doors and windows were timber. To the window there was a timber sill. Throughout were uninsulated metal pipes and a metal radiator. 										
Recommendations:	<ul style="list-style-type: none"> - N/A 										

SURVEY DATA SHEET

Swindon Borough Council			
Project Ref	J10943	Building	00 Main Building
Site	Lydiard House Lydiard Tregoze Swindon	Floor	01 First
Location	ENS125	Description	General description
Room/Area	C011 Bedroom	Site Code/UPRN	10004843255

Last Inspection Date	- 13 Dec 2006	Certificate N^o.	- N/A
Next Inspection Date	- N/A	Sample N^o.	- N/A
Survey Type	- Type 2	Photograph N^o.	- N/A

Position	- Internal (Occupied)	Damage Risk	- N/A
Asbestos Type	- N/A	HSE Notifiable	- N/A
Product Type	- N/A		

Amount	- 12 Sq M	Job Status	- Surveyed
Damage Extent	- N/A	Material Risk	- 0
Surface Treatment	- N/A	Assessment	
Friability	- N/A		

Comments:	<p>- The area consisted of a carpeted timber floor, plaster finished and lathe and plaster and plasterboard walls and a plasterboard ceiling. Doors and windows were timber. To the window there was a timber sill. Throughout were uninsulated metal pipes and a metal radiator.</p>
Recommendations:	- N/A

SURVEY DATA SHEET

Swindon Borough Council			
Project Ref	J10943	Building	00 Main Building
Site	Lydiard House Lydiard Tregoze Swindon	Floor	01 First
Location	ENS0234	Description	General description
Room/Area	C012 Bed	Site Code/UPRN	10004843255

Last Inspection Date	- 18 Dec 2006	Certificate N^o.	- N/A
Next Inspection Date	- N/A	Sample N^o.	- N/A
Survey Type	- Type 2	Photograph N^o.	- N/A

Position	- Internal (Occupied)	Damage Risk	- N/A
Asbestos Type	- N/A	HSE Notifiable	- N/A
Product Type	- N/A		

Amount	- 18 Sq M	Job Status	- Surveyed
Damage Extent	- N/A	Material Risk	- 0
Surface Treatment	- N/A	Assessment	
Friability	- N/A		

Comments:	- The area was generally consistent with a carpeted timber floor, plaster finshed walls and a plaster finished ceiling with plaster decorative coving. To the area were various timber framed timber doors and timber low level skirting boards, with timber framed external facing sash windows and timber infil panels below. To the timber panelling were various wall mounted radiators with associated uninsulated metal pipework.
Recommendations:	- N/A

SURVEY DATA SHEET

Swindon Borough Council			
Project Ref	J10943	Building	00 Main Building
Site	Lydiard House Lydiard Tregoze Swindon	Floor	01 First
Location	ENS0233	Description	General description
Room/Area	C013 Bed	Site Code/UPRN	10004843255

Last Inspection Date - 18 Dec 2006 Next Inspection Date - N/A Survey Type - Type 2	Certificate N^o. - N/A Sample N^o. - N/A Photograph N^o. - N/A
---	---

Position - Internal (Occupied) Asbestos Type - N/A Product Type - N/A	Damage Risk - N/A HSE Notifiable - N/A
--	---

Amount - 21 Sq M Damage Extent - N/A Surface Treatment - N/A Friability - N/A	Job Status - Surveyed Material Risk Assessment - 0
--	---

Comments:	- The area was generally consistent with a carpeted timber floor, plaster finished walls and a plaster finished ceiling with plaster decorative coving. To the area were various timber framed timber doors and timber low level skirting boards, with timber framed external facing sash windows and timber infill panels below. To the timber panelling were various wall mounted radiators with associated uninsulated metal pipework.
Recommendations:	- N/A

SURVEY DATA SHEET

Swindon Borough Council			
Project Ref	J10943	Building	00 Main Building
Site	Lydiard House Lydiard Tregoze Swindon	Floor	01 First
Location	ENS180	Description	General description
Room/Area	C014 Kitchen	Site Code/UPRN	10004843255

Last Inspection Date	- 13 Dec 2006	Certificate N^o.	- N/A
Next Inspection Date	- N/A	Sample N^o.	- N/A
Survey Type	- Type 2	Photograph N^o.	- N/A

Position	- Internal (Occupied)	Damage Risk	- N/A
Asbestos Type	- N/A	HSE Notifiable	- N/A
Product Type	- N/A		

Amount	- 8 Sq M	Job Status	- Surveyed
Damage Extent	- N/A	Material Risk	- 0
Surface Treatment	- N/A	Assessment	
Friability	- N/A		

Comments:	<p>- The area consisted of a carpeted timber floor, plaster finished and lath and plaster and plasterboard walls and a plasterboard ceiling. Doors and windows were timber. To the window there was laminated timber sill with metal edging. Throughout were uninsulated metal pipes and a metal radiator.</p>
Recommendations:	- N/A

SURVEY DATA SHEET

Swindon Borough Council			
Project Ref	J10943	Building	00 Main Building
Site	Lydiard House Lydiard Tregoze Swindon	Floor	01 First
Location	ENS179	Description	General description
Room/Area	C015 Lounge	Site Code/UPRN	10004843255

Last Inspection Date	- 13 Dec 2006	Certificate N^o.	- N/A
Next Inspection Date	- N/A	Sample N^o.	- N/A
Survey Type	- Type 2	Photograph N^o.	- N/A

Position	- Internal (Occupied)	Damage Risk	- N/A
Asbestos Type	- N/A	HSE Notifiable	- N/A
Product Type	- N/A		

Amount	- 15 Sq M	Job Status	- Surveyed
Damage Extent	- N/A	Material Risk	- 0
Surface Treatment	- N/A	Assessment	
Friability	- N/A		

Comments:	- The area consisted of a carpeted timber floor, plaster finished and lathe and plaster and plasterboard walls and a plasterboard ceiling. Doors and windows were timber. To the window there was timber sill. Throughout were uninsulated metal pipes and a metal radiator.
Recommendations:	- N/A

SURVEY DATA SHEET

Swindon Borough Council			
Project Ref	J10943	Building	00 Main Building
Site	Lydiard House Lydiard Tregoze Swindon	Floor	01 First
Location	ENS127	Description	General description
Room/Area	C016 Bathroom	Site Code/UPRN	10004843255

Last Inspection Date	- 13 Dec 2006	Certificate N^o.	- N/A
Next Inspection Date	- N/A	Sample N^o.	- N/A
Survey Type	- Type 2	Photograph N^o.	- N/A

Position	- Internal (Occupied)	Damage Risk	- N/A
Asbestos Type	- N/A	HSE Notifiable	- N/A
Product Type	- N/A		

Amount	- 4 Sq M	Job Status	- Surveyed
Damage Extent	- N/A	Material Risk	- 0
Surface Treatment	- N/A	Assessment	
Friability	- N/A		

Comments:	<p>- The area consisted of a lino covered timber floor, ceramic tiled walls and a plasterboard ceiling. The door was timber. Throughout was ceramic and plastic sanitary ware with associated uninsulated pipes.</p>
Recommendations:	- N/A

SURVEY DATA SHEET

Swindon Borough Council			
Project Ref	J10943	Building	00 Main Building
Site	Lydiard House Lydiard Tregoze Swindon	Floor	01 First
Location	ENS128	Description	Grey floor covering
Room/Area	C016 Bathroom	Site Code/UPRN	10004843255



Last Inspection Date	- 13 Dec 2006	Certificate N^o	- C15751
Next Inspection Date	- N/A	Sample N^o	- B09
Survey Type	- Type 2	Photograph N^o	- 10

Position	- Internal (Occupied)	Damage Risk	- Low
Asbestos Type	- No Asbestos Detected	HSE Notifiable	- No
Product Type	- Vinyl		

Amount	- 4 Sq M	Job Status	- Surveyed
Damage Extent	- Low Damage	Material Risk	- 0
Surface Treatment	- Composite (Self Sealed)	Assessment	
Friability	- Low	NO ASBESTOS DETECTED	

Comments:	- Please refer to the recommendation below
Recommendations:	- No asbestos fibre was detected within the sample collected. As such the client is not required to take any further action.

SURVEY DATA SHEET

Swindon Borough Council			
Project Ref	J10943	Building	00 Main Building
Site	Lydiard House Lydiard Tregoze Swindon	Floor	01 First
Location	ENS126	Description	General description
Room/Area	C017 Cupboard	Site Code/UPRN	10004843255

Last Inspection Date	- 13 Dec 2006	Certificate N^o.	- N/A
Next Inspection Date	- N/A	Sample N^o.	- N/A
Survey Type	- Type 2	Photograph N^o.	- N/A

Position	- Internal (Occupied)	Damage Risk	- N/A
Asbestos Type	- N/A	HSE Notifiable	- N/A
Product Type	- N/A		

Amount	- 3 Sq M	Job Status	- Surveyed
Damage Extent	- N/A	Material Risk	- 0
Surface Treatment	- N/A	Assessment	
Friability	- N/A		

Comments:	- The area consisted of a carpeted timber floor, plaster finished and lathe and plaster and plasterboard walls and a plasterboard ceiling. The door was timber. Throughout were uninsulated metal pipes. Behind a metal cabinet was a hole accessing the wall void.
Recommendations:	- N/A

SURVEY DATA SHEET

Swindon Borough Council			
Project Ref	J10943	Building	00 Main Building
Site	Lydiard House Lydiard Tregoze Swindon	Floor	01 First
Location	ENS183	Description	General description
Room/Area	C018 Bed-sitting room	Site Code/UPRN	10004843255

Last Inspection Date	- 13 Dec 2006	Certificate N^o.	- N/A
Next Inspection Date	- N/A	Sample N^o.	- N/A
Survey Type	- Type 2	Photograph N^o.	- N/A

Position	- Internal (Occupied)	Damage Risk	- N/A
Asbestos Type	- N/A	HSE Notifiable	- N/A
Product Type	- N/A		

Amount	- 26 Sq M	Job Status	- Surveyed
Damage Extent	- N/A	Material Risk	- 0
Surface Treatment	- N/A	Assessment	
Friability	- N/A		

Comments:	<p>- The area consisted of a carpeted timber floor, plaster finished and lathe and plaster and plasterboard walls and a plasterboard ceiling. Doors and windows were timber. To the window there was a laminated timber sill with a metal edging. Throughout were uninsulated metal pipes and a metal radiator behind which was a timber panel.</p>
Recommendations:	- N/A

SURVEY DATA SHEET

Swindon Borough Council											
Project Ref	J10943	Building	00 Main Building								
Site	Lydiard House Lydiard Tregoze Swindon	Floor	01 First								
Location	ENS187	Description	General description								
Room/Area	C019 Bed-sitting	Site Code/UPRN	10004843255								
<table style="width: 100%; border: none;"> <tr> <td style="width: 50%; border: none;">Last Inspection Date - 13 Dec 2006</td> <td style="width: 50%; border: none;">Certificate N^o. - N/A</td> </tr> <tr> <td style="border: none;">Next Inspection Date - N/A</td> <td style="border: none;">Sample N^o. - N/A</td> </tr> <tr> <td style="border: none;">Survey Type - Type 2</td> <td style="border: none;">Photograph N^o. - N/A</td> </tr> </table>				Last Inspection Date - 13 Dec 2006	Certificate N^o. - N/A	Next Inspection Date - N/A	Sample N^o. - N/A	Survey Type - Type 2	Photograph N^o. - N/A		
Last Inspection Date - 13 Dec 2006	Certificate N^o. - N/A										
Next Inspection Date - N/A	Sample N^o. - N/A										
Survey Type - Type 2	Photograph N^o. - N/A										
<table style="width: 100%; border: none;"> <tr> <td style="width: 50%; border: none;">Position - Internal (Occupied)</td> <td style="width: 50%; border: none;">Damage Risk - N/A</td> </tr> <tr> <td style="border: none;">Asbestos Type - N/A</td> <td style="border: none;">HSE Notifiable - N/A</td> </tr> <tr> <td style="border: none;">Product Type - N/A</td> <td></td> </tr> </table>				Position - Internal (Occupied)	Damage Risk - N/A	Asbestos Type - N/A	HSE Notifiable - N/A	Product Type - N/A			
Position - Internal (Occupied)	Damage Risk - N/A										
Asbestos Type - N/A	HSE Notifiable - N/A										
Product Type - N/A											
<table style="width: 100%; border: none;"> <tr> <td style="width: 50%; border: none;">Amount - 24 Sq M</td> <td style="width: 50%; border: none;">Job Status - Surveyed</td> </tr> <tr> <td style="border: none;">Damage Extent - N/A</td> <td style="border: none;">Material Risk - 0</td> </tr> <tr> <td style="border: none;">Surface Treatment - N/A</td> <td style="border: none;">Assessment</td> </tr> <tr> <td style="border: none;">Friability - N/A</td> <td></td> </tr> </table>				Amount - 24 Sq M	Job Status - Surveyed	Damage Extent - N/A	Material Risk - 0	Surface Treatment - N/A	Assessment	Friability - N/A	
Amount - 24 Sq M	Job Status - Surveyed										
Damage Extent - N/A	Material Risk - 0										
Surface Treatment - N/A	Assessment										
Friability - N/A											
<table style="width: 100%; border: none;"> <tr> <td style="width: 20%; border: none;">Comments:</td> <td style="border: none;"> <ul style="list-style-type: none"> - The area consisted of a carpeted timber floor, plaster finished and lath and plaster and plasterboard walls and a plasterboard ceiling. Doors and windows were timber. To the window there was a timber sill. Throughout were uninsulated metal pipes and a metal radiator. </td> </tr> <tr> <td style="border: none;">Recommendations:</td> <td style="border: none;"> <ul style="list-style-type: none"> - N/A </td> </tr> </table>				Comments:	<ul style="list-style-type: none"> - The area consisted of a carpeted timber floor, plaster finished and lath and plaster and plasterboard walls and a plasterboard ceiling. Doors and windows were timber. To the window there was a timber sill. Throughout were uninsulated metal pipes and a metal radiator. 	Recommendations:	<ul style="list-style-type: none"> - N/A 				
Comments:	<ul style="list-style-type: none"> - The area consisted of a carpeted timber floor, plaster finished and lath and plaster and plasterboard walls and a plasterboard ceiling. Doors and windows were timber. To the window there was a timber sill. Throughout were uninsulated metal pipes and a metal radiator. 										
Recommendations:	<ul style="list-style-type: none"> - N/A 										

SURVEY DATA SHEET

Swindon Borough Council			
Project Ref	J10943	Building	00 Main Building
Site	Lydiard House Lydiard Tregoze Swindon	Floor	01 First
Location	ENS0235	Description	General description
Room/Area	C020 Lounge	Site Code/UPRN	10004843255

Last Inspection Date	- 18 Dec 2006	Certificate N^o.	- N/A
Next Inspection Date	- N/A	Sample N^o.	- N/A
Survey Type	- Type 2	Photograph N^o.	- N/A

Position	- Internal (Occupied)	Damage Risk	- N/A
Asbestos Type	- N/A	HSE Notifiable	- N/A
Product Type	- N/A		

Amount	- 28 Sq M	Job Status	- Surveyed
Damage Extent	- N/A	Material Risk	- 0
Surface Treatment	- N/A	Assessment	
Friability	- N/A		

Comments:	<p>- The area was generally consistent with a carpeted timber floor, plaster finished walls and a plaster finished ceiling with plaster decorative coving. To the area were various timber framed timber doors and timber low level skirting boards, with timber framed external facing sash windows and timber infill panels below. To the timber panelling were various wall mounted radiators with associated uninsulated metal pipework.</p>
Recommendations:	- N/A

SURVEY DATA SHEET

Swindon Borough Council			
Project Ref	J10943	Building	00 Main Building
Site	Lydiard House Lydiard Tregoze Swindon	Floor	01 First
Location	ENS0236	Description	Sash cord to windows
Room/Area	C020 Lounge	Site Code/UPRN	10004843255



Last Inspection Date	- 18 Dec 2006	Certificate N^o	- C15751
Next Inspection Date	- N/A	Sample N^o	- Ref B18
Survey Type	- Type 2	Photograph N^o	- 33

Position	- Internal (Occupied)	Damage Risk	- Low
Asbestos Type	- No Asbestos Detected	HSE Notifiable	- No
Product Type	- Rope		

Amount	- 4 Lin M	Job Status	- Surveyed
Damage Extent	- Low Damage	Material Risk	- 0
Surface Treatment	- Unsealed Textile/Gasket/Paper Products	Assessment	
Friability	- Medium	NO ASBESTOS DETECTED	

Comments:	- The material was unsampled in this location as a sample of identical material had been previously collected (Sample Reference B18).
Recommendations:	- No asbestos fibre was detected within the sample collected. As such the client is not required to take any further action.

SURVEY DATA SHEET

Swindon Borough Council			
Project Ref	J10943	Building	00 Main Building
Site	Lydiard House Lydiard Tregoze Swindon	Floor	01 First
Location	ENS0237	Description	General description
Room/Area	C021 Kitchen/Bathroom	Site Code/UPRN	10004843255

Last Inspection Date	- 18 Dec 2006	Certificate N^o.	- N/A
Next Inspection Date	- N/A	Sample N^o.	- N/A
Survey Type	- Type 2	Photograph N^o.	- N/A

Position	- Internal (Occupied)	Damage Risk	- N/A
Asbestos Type	- N/A	HSE Notifiable	- N/A
Product Type	- N/A		

Amount	- 23 Sq M	Job Status	- Surveyed
Damage Extent	- N/A	Material Risk	- 0
Surface Treatment	- N/A	Assessment	
Friability	- N/A		

Comments:	<p>- The area was generally consistent with a carpeted timber floor, plaster finished walls and a plaster finished ceiling with plaster decorative coving. To the area were various timber framed timber doors and timber low level skirting boards, with timber framed external facing sash windows and timber infill panels below. To the timber panelling were various wall mounted radiators with associated uninsulated metal pipework.</p>
Recommendations:	- N/A

SURVEY DATA SHEET

Swindon Borough Council			
Project Ref	J10943	Building	00 Main Building
Site	Lydiard House Lydiard Tregoze Swindon	Floor	01 First
Location	ENS0238	Description	Sash cord to windows
Room/Area	C021 Kitchen/Bathroom	Site Code/UPRN	10004843255



Last Inspection Date	- 18 Dec 2006	Certificate N^o	- C15751
Next Inspection Date	- N/A	Sample N^o	- Ref B18
Survey Type	- Type 2	Photograph N^o	- 34

Position	- Internal (Occupied)	Damage Risk	- Low
Asbestos Type	- No Asbestos Detected	HSE Notifiable	- No
Product Type	- Rope		

Amount	- 4 Lin M	Job Status	- Surveyed
Damage Extent	- Low Damage	Material Risk	- 0
Surface Treatment	- Unsealed Textile/Gasket/Paper Products	Assessment	
Friability	- Medium	NO ASBESTOS DETECTED	

Comments:	- The material was unsampled in this location as a sample of identical material had been previously collected (Sample Reference B18).
Recommendations:	- No asbestos fibre was detected within the sample collected. As such the client is not required to take any further action.

SURVEY DATA SHEET

Swindon Borough Council			
Project Ref	J10943	Building	00 Main Building
Site	Lydiard House Lydiard Tregoze Swindon	Floor	01 First
Location	ENS0231	Description	General description
Room/Area	C022 Circ	Site Code/UPRN	10004843255

Last Inspection Date	- 18 Dec 2006	Certificate N^o.	- N/A
Next Inspection Date	- N/A	Sample N^o.	- N/A
Survey Type	- Type 2	Photograph N^o.	- N/A

Position	- Internal (Occupied)	Damage Risk	- N/A
Asbestos Type	- N/A	HSE Notifiable	- N/A
Product Type	- N/A		

Amount	- 25 Sq M	Job Status	- Surveyed
Damage Extent	- N/A	Material Risk	- 0
Surface Treatment	- N/A	Assessment	
Friability	- N/A		

Comments:	<p>- The area was generally consistent with a carpeted timber floor, plaster finished walls and a plaster finished ceiling with plaster decorative coving. To the area were various timber framed timber doors and timber low level skirting boards with timber framed external facing sash windows and timber infill panels below. To the timber panelling were various wall mounted radiators with associated uninsulated metal pipework. The door nearest the stairwell had an insulating board panel to the back of it (within the hall).</p>
Recommendations:	- N/A

SURVEY DATA SHEET

Swindon Borough Council			
Project Ref	J10943	Building	00 Main Building
Site	Lydiard House Lydiard Tregoze Swindon	Floor	01 First
Location	ENS0232	Description	Board panel to rear of door
Room/Area	C022 Circ	Site Code/UPRN	10004843255



Last Inspection Date	- 18 Dec 2006	Certificate N°	- C15751
Next Inspection Date	- N/A	Sample N°	- B22
Survey Type	- Type 2	Photograph N°	- 32

Position	- Internal (Occupied)	Damage Risk	- Low
Asbestos Type	- No Asbestos Detected	HSE Notifiable	- No
Product Type	- Insulating Board		

Amount	- 2 Sq M	Job Status	- Surveyed
Damage Extent	- Low Damage	Material Risk	- 0
Surface Treatment	- Exposed Face Sealed Board	Assessment	
Friability	- Medium	NO ASBESTOS DETECTED	

Comments:	- Please refer to the recommendation below
Recommendations:	- No asbestos fibre was detected within the sample collected. As such the client is not required to take any further action.

SURVEY DATA SHEET

Swindon Borough Council			
Project Ref	J10943	Building	00 Main Building
Site	Lydiard House Lydiard Tregoze Swindon	Floor	01 First
Location	ENS1987	Description	General Description
Room/Area	C023 Store	Site Code/UPRN	10004843255

Last Inspection Date	- 25 May 2007	Certificate N^o.	- N/A
Next Inspection Date	- N/A	Sample N^o.	- N/A
Survey Type	- Type 2	Photograph N^o.	- N/A

Position	- Internal (Occupied)	Damage Risk	- N/A
Asbestos Type	- N/A	HSE Notifiable	- N/A
Product Type	- N/A		

Amount	- 2 Sq M	Job Status	- Surveyed
Damage Extent	- N/A	Material Risk	- 0
Surface Treatment	- N/A	Assessment	
Friability	- N/A		

Comments:	- The unknown room was used as a store cupboard with carpet lined timber flooring, plaster finished walls and a plasterboard ceiling.
Recommendations:	- N/A

SURVEY DATA SHEET

Swindon Borough Council			
Project Ref	J10943	Building	00 Main Building
Site	Lydiard House Lydiard Tregoze Swindon	Floor	01 First
Location	ENS0227	Description	General description
Room/Area	C024 Tutorial	Site Code/UPRN	10004843255

Last Inspection Date	- 18 Dec 2006	Certificate N^o.	- N/A
Next Inspection Date	- N/A	Sample N^o.	- N/A
Survey Type	- Type 2	Photograph N^o.	- N/A

Position	- Internal (Occupied)	Damage Risk	- N/A
Asbestos Type	- N/A	HSE Notifiable	- N/A
Product Type	- N/A		

Amount	- 35 Sq M	Job Status	- Surveyed
Damage Extent	- N/A	Material Risk	- 0
Surface Treatment	- N/A	Assessment	
Friability	- N/A		

Comments:	<p>- The area was generally consistent with a carpeted timber floor, plaster finished walls and a plaster finished ceiling with plaster decorative coving. To the area were various timber framed timber doors and timber low level skirting boards, with timber framed external facing sash windows and timber infill panels below. To the timber panelling were various wall mounted radiators with associated uninsulated metal pipework. To the area was a marble surrounded chimney breast and metal hearth.</p>
Recommendations:	- N/A

SURVEY DATA SHEET

Swindon Borough Council			
Project Ref	J10943	Building	00 Main Building
Site	Lydiard House Lydiard Tregoze Swindon	Floor	01 First
Location	ENS0228	Description	Sash cord to windows
Room/Area	C024 Tutorial	Site Code/UPRN	10004843255



Last Inspection Date	- 18 Dec 2006	Certificate N°	- C15751
Next Inspection Date	- N/A	Sample N°	- Ref B18
Survey Type	- Type 2	Photograph N°	- 31

Position	- Internal (Occupied)	Damage Risk	- Low
Asbestos Type	- No Asbestos Detected	HSE Notifiable	- No
Product Type	- Rope		

Amount	- 4 Lin M	Job Status	- Surveyed
Damage Extent	- Low Damage	Material Risk	- 0
Surface Treatment	- Unsealed Textile/Gasket/Paper Products	Assessment	
Friability	- Medium	NO ASBESTOS DETECTED	

Comments:	- The material was unsampled in this location as a sample of identical material had been previously collected (Sample Reference B18).
Recommendations:	- No asbestos fibre was detected within the sample collected. As such the client is not required to take any further action.

SURVEY DATA SHEET

Swindon Borough Council			
Project Ref	J10943	Building	00 Main Building
Site	Lydiard House Lydiard Tregoze Swindon	Floor	01 First
Location	ENS0225	Description	General description
Room/Area	C025 Tutorial	Site Code/UPRN	10004843255

Last Inspection Date	- 18 Dec 2006	Certificate N^o.	- N/A
Next Inspection Date	- N/A	Sample N^o.	- N/A
Survey Type	- Type 2	Photograph N^o.	- N/A

Position	- Internal (Occupied)	Damage Risk	- N/A
Asbestos Type	- N/A	HSE Notifiable	- N/A
Product Type	- N/A		

Amount	- 33 Sq M	Job Status	- Surveyed
Damage Extent	- N/A	Material Risk	- 0
Surface Treatment	- N/A	Assessment	
Friability	- N/A		

Comments:	<p>- The area was generally consistent with a carpeted timber floor, plaster finished walls and a plaster finished ceiling with plaster decorative coving. To the area were various timber framed timber doors and timber low level skirting boards, with timber framed external facing sash windows and timber infill panels below. To the timber panelling were various wall mounted radiators with associated uninsulated metal pipework. To the end of the room were three timber store cupboards with timber floor and walls and high level timber infill panels.</p>
Recommendations:	- N/A

SURVEY DATA SHEET

Swindon Borough Council			
Project Ref	J10943	Building	00 Main Building
Site	Lydiard House Lydiard Tregoze Swindon	Floor	01 First
Location	ENS0226	Description	Sash cord to windows
Room/Area	C025 Tutorial	Site Code/UPRN	10004843255



Last Inspection Date	- 18 Dec 2006	Certificate N^o	- C15751
Next Inspection Date	- N/A	Sample N^o	- Ref B18
Survey Type	- Type 2	Photograph N^o	- 30

Position	- Internal (Occupied)	Damage Risk	- Low
Asbestos Type	- No Asbestos Detected	HSE Notifiable	- No
Product Type	- Rope		

Amount	- 2 Lin M	Job Status	- Surveyed
Damage Extent	- Low Damage	Material Risk	- 0
Surface Treatment	- Unsealed Textile/Gasket/Paper Products	Assessment	
Friability	- Medium	NO ASBESTOS DETECTED	

Comments:	- The material was unsampled in this location as a sample of identical material had been previously collected (Sample Reference B18).
Recommendations:	- No asbestos fibre was detected within the sample collected. As such the client is not required to take any further action.

SURVEY DATA SHEET

Swindon Borough Council			
Project Ref	J10943	Building	00 Main Building
Site	Lydiard House Lydiard Tregoze Swindon	Floor	01 First
Location	ENS0223	Description	General description
Room/Area	C026 Tutorial	Site Code/UPRN	10004843255

Last Inspection Date	- 18 Dec 2006	Certificate N^o.	- N/A
Next Inspection Date	- N/A	Sample N^o.	- N/A
Survey Type	- Type 2	Photograph N^o.	- N/A

Position	- Internal (Occupied)	Damage Risk	- N/A
Asbestos Type	- N/A	HSE Notifiable	- N/A
Product Type	- N/A		

Amount	- 39 Sq M	Job Status	- Surveyed
Damage Extent	- N/A	Material Risk	- 0
Surface Treatment	- N/A	Assessment	
Friability	- N/A		

Comments:	<p>- The area was generally consistent with a carpeted timber floor, plaster finished walls and a plaster finished ceiling with plaster decorative coving. To the area were various timber framed timber doors and timber low level skirting boards, with timber framed external facing sash windows and timber infill panels below. To the timber panelling were various wall mounted radiators with associated uninsulated metal pipework. To the area was a marble surrounded chimney breast and metal hearth.</p>
Recommendations:	- N/A

SURVEY DATA SHEET

Swindon Borough Council			
Project Ref	J10943	Building	00 Main Building
Site	Lydiard House Lydiard Tregoze Swindon	Floor	01 First
Location	ENS0224	Description	Sash cord to windows
Room/Area	C026 Tutorial	Site Code/UPRN	10004843255



Last Inspection Date	- 18 Dec 2006	Certificate N°	- C15751
Next Inspection Date	- N/A	Sample N°	- Ref B18
Survey Type	- Type 2	Photograph N°	- 29

Position	- Internal (Occupied)	Damage Risk	- Low
Asbestos Type	- No Asbestos Detected	HSE Notifiable	- No
Product Type	- Rope		

Amount	- 6 Lin M	Job Status	- Surveyed
Damage Extent	- Low Damage	Material Risk	- 0
Surface Treatment	- Unsealed Textile/Gasket/Paper Products	Assessment	
Friability	- Medium	NO ASBESTOS DETECTED	

Comments:	- The material was unsampled in this location as a sample of identical material had been previously collected (Sample Reference B18).
Recommendations:	- No asbestos fibre was detected within the sample collected. As such the client is not required to take any further action.

SURVEY DATA SHEET

Swindon Borough Council			
Project Ref	J10943	Building	00 Main Building
Site	Lydiard House Lydiard Tregoze Swindon	Floor	01 First
Location	ENS0221	Description	General description
Room/Area	C027 Tutorial	Site Code/UPRN	10004843255

Last Inspection Date	- 18 Dec 2006	Certificate N^o.	- N/A
Next Inspection Date	- N/A	Sample N^o.	- N/A
Survey Type	- Type 2	Photograph N^o.	- N/A

Position	- Internal (Occupied)	Damage Risk	- N/A
Asbestos Type	- N/A	HSE Notifiable	- N/A
Product Type	- N/A		

Amount	- 7 Sq M	Job Status	- Surveyed
Damage Extent	- N/A	Material Risk	- 0
Surface Treatment	- N/A	Assessment	
Friability	- N/A		

Comments:	<p>- The area was generally consistent with a carpeted timber floor, plaster finished walls and a plaster finished ceiling with plaster decorative coving. To the area were various timber framed timber doors and timber low level skirting boards, with timber framed external facing sash windows and timber infill panels below. To the timber panelling were various wall mounted radiators with associated uninsulated metal pipework.</p>
Recommendations:	- N/A

SURVEY DATA SHEET

Swindon Borough Council			
Project Ref	J10943	Building	00 Main Building
Site	Lydiard House Lydiard Tregoze Swindon	Floor	01 First
Location	ENS0222	Description	Sash cord to windows
Room/Area	C027 Tutorial	Site Code/UPRN	10004843255



Last Inspection Date	- 18 Dec 2006	Certificate N°	- C15751
Next Inspection Date	- N/A	Sample N°	- Ref B18
Survey Type	- Type 2	Photograph N°	- 28

Position	- Internal (Occupied)	Damage Risk	- Low
Asbestos Type	- No Asbestos Detected	HSE Notifiable	- No
Product Type	- Rope		

Amount	- 2 Lin M	Job Status	- Surveyed
Damage Extent	- Low Damage	Material Risk	- 0
Surface Treatment	- Unsealed Textile/Gasket/Paper Products	Assessment	
Friability	- Medium	NO ASBESTOS DETECTED	

Comments:	- The material was unsampled in this location as a sample of identical material had been previously collected (Sample Reference B18).
Recommendations:	- No asbestos fibre was detected within the sample collected. As such the client is not required to take any further action.

SURVEY DATA SHEET

Swindon Borough Council			
Project Ref	J10943	Building	00 Main Building
Site	Lydiard House Lydiard Tregoze Swindon	Floor	01 First
Location	Loc0191	Description	General description
Room/Area	C028 Tutorial	Site Code/UPRN	10004843255

Last Inspection Date	- 18 Dec 2006	Certificate N^o.	- N/A
Next Inspection Date	- N/A	Sample N^o.	- N/A
Survey Type	- Type 2	Photograph N^o.	- N/A

Position	- Internal (Occupied)	Damage Risk	- N/A
Asbestos Type	- N/A	HSE Notifiable	- N/A
Product Type	- N/A		

Amount	- 63 Sq M	Job Status	- Surveyed
Damage Extent	- N/A	Material Risk	- 0
Surface Treatment	- N/A	Assessment	
Friability	- N/A		

Comments:	<p>- The area was generally consistent with a carpeted timber floor, plaster finished walls and a plaster finished ceiling with plaster decorative coving. To the area were various timber framed timber doors and timber low level skirting boards, with timber framed external facing sash windows and timber infill panels below. To the timber panelling were various wall mounted radiators with associated uninsulated metal pipework. To the area was a marble surrounded chimney breast and metal hearth. To the side wall was a small store cupboard / existing door.</p>
Recommendations:	- N/A

SURVEY DATA SHEET

Swindon Borough Council			
Project Ref	J10943	Building	00 Main Building
Site	Lydiard House Lydiard Tregoze Swindon	Floor	01 First
Location	Loc0192	Description	Sash cord to windows
Room/Area	C028 Tutorial	Site Code/UPRN	10004843255



Last Inspection Date	- 18 Dec 2006	Certificate N^o.	- C15751
Next Inspection Date	- N/A	Sample N^o.	- Ref B18
Survey Type	- Type 2	Photograph N^o.	- 24

Position	- Internal (Occupied)	Damage Risk	- Low
Asbestos Type	- No Asbestos Detected	HSE Notifiable	- No
Product Type	- Rope		

Amount	- 6 Lin M	Job Status	- Surveyed
Damage Extent	- Low Damage	Material Risk	- 0
Surface Treatment	- Unsealed Textile/Gasket/Paper Products	Assessment	
Friability	- Medium	NO ASBESTOS DETECTED	

Comments:	- The material was unsampled in this location as a sample of identical material had been previously collected (Sample Reference B18).
Recommendations:	- No asbestos fibre was detected within the sample collected. As such the client is not required to take any further action.

SURVEY DATA SHEET

Swindon Borough Council			
Project Ref	J10943	Building	00 Main Building
Site	Lydiard House Lydiard Tregoze Swindon	Floor	01 First
Location	ENS0204	Description	General description
Room/Area	C029 Tutorial	Site Code/UPRN	10004843255

Last Inspection Date	- 18 Dec 2006	Certificate N^o.	- N/A
Next Inspection Date	- N/A	Sample N^o.	- N/A
Survey Type	- Type 2	Photograph N^o.	- N/A

Position	- Internal (Occupied)	Damage Risk	- N/A
Asbestos Type	- N/A	HSE Notifiable	- N/A
Product Type	- N/A		

Amount	- 56 Sq M	Job Status	- Surveyed
Damage Extent	- N/A	Material Risk	- 0
Surface Treatment	- N/A	Assessment	
Friability	- N/A		

Comments:	<p>- The area was generally consistent with a carpeted timber floor, plaster finished walls and a plaster finished ceiling with plaster decorative coving. To the area were various timber framed timber doors and timber low level skirting boards, with timber framed external facing sash windows and timber infill panels below. To the timber panelling were various wall mounted radiators with associated uninsulated metal pipework. To the area was a mable surrounded chimney breast and metal hearth.</p>
Recommendations:	- N/A

SURVEY DATA SHEET

Swindon Borough Council			
Project Ref	J10943	Building	00 Main Building
Site	Lydiard House Lydiard Tregoze Swindon	Floor	01 First
Location	ENS0205	Description	Sash cord to windows
Room/Area	C029 Tutorial	Site Code/UPRN	10004843255



Last Inspection Date	- 18 Dec 2006	Certificate N^o	- C15751
Next Inspection Date	- N/A	Sample N^o	- B18
Survey Type	- Type 2	Photograph N^o	- 19

Position	- Internal (Occupied)	Damage Risk	- Low
Asbestos Type	- No Asbestos Detected	HSE Notifiable	- No
Product Type	- Rope		

Amount	- 8 Lin M	Job Status	- Surveyed
Damage Extent	- Low Damage	Material Risk	- 0
Surface Treatment	- Unsealed Textile/Gasket/Paper Products	Assessment	
Friability	- Medium	NO ASBESTOS DETECTED	

Comments:	- Please refer to the recommendation below
Recommendations:	- No asbestos fibre was detected within the sample collected. As such the client is not required to take any further action.

SURVEY DATA SHEET

Swindon Borough Council			
Project Ref	J10943	Building	00 Main Building
Site	Lydiard House Lydiard Tregoze Swindon	Floor	01 First
Location	ENS0206	Description	General description
Room/Area	C030 Tutorial	Site Code/UPRN	10004843255

Last Inspection Date	- 18 Dec 2006	Certificate N^o.	- N/A
Next Inspection Date	- N/A	Sample N^o.	- N/A
Survey Type	- Type 2	Photograph N^o.	- N/A

Position	- Internal (Occupied)	Damage Risk	- N/A
Asbestos Type	- N/A	HSE Notifiable	- N/A
Product Type	- N/A		

Amount	- 19 Sq M	Job Status	- Surveyed
Damage Extent	- N/A	Material Risk	- 0
Surface Treatment	- N/A	Assessment	
Friability	- N/A		

Comments:	<p>- The area was generally consistent with a carpeted timber floor, plaster finished walls and a plaster finished ceiling with plaster decorative coving. To the area were various timber framed timber doors and timber low level skirting boards, with timber framed external facing sash windows and timber infill panels below. To the timber panelling were various wall mounted radiators with associated uninsulated metal pipework. To the area was a marble surrounded chimney breast and metal hearth.</p>
Recommendations:	- N/A

SURVEY DATA SHEET

Swindon Borough Council			
Project Ref	J10943	Building	00 Main Building
Site	Lydiard House Lydiard Tregoze Swindon	Floor	01 First
Location	ENS0207	Description	Sash cord to windows
Room/Area	C030 Tutorial	Site Code/UPRN	10004843255



Last Inspection Date	- 18 Dec 2006	Certificate N°	- C15751
Next Inspection Date	- N/A	Sample N°	- Ref B18
Survey Type	- Type 2	Photograph N°	- 20

Position	- Internal (Occupied)	Damage Risk	- Low
Asbestos Type	- No Asbestos Detected	HSE Notifiable	- No
Product Type	- Rope		

Amount	- 2 Lin M	Job Status	- Surveyed
Damage Extent	- Low Damage	Material Risk	- 0
Surface Treatment	- Unsealed Textile/Gasket/Paper Products	Assessment	
Friability	- Medium	NO ASBESTOS DETECTED	

Comments:	- The material was unsampled in this location as a sample of identical material had been previously collected (Sample Reference B18).
Recommendations:	- No asbestos fibre was detected within the sample collected. As such the client is not required to take any further action.

SURVEY DATA SHEET

Swindon Borough Council			
Project Ref	J10943	Building	00 Main Building
Site	Lydiard House Lydiard Tregoze Swindon	Floor	01 First
Location	ENS0208	Description	General description
Room/Area	C031 Tutorial	Site Code/UPRN	10004843255

Last Inspection Date	- 18 Dec 2006	Certificate N^o.	- N/A
Next Inspection Date	- N/A	Sample N^o.	- N/A
Survey Type	- Type 2	Photograph N^o.	- N/A

Position	- Internal (Occupied)	Damage Risk	- N/A
Asbestos Type	- N/A	HSE Notifiable	- N/A
Product Type	- N/A		

Amount	- 39 Sq M	Job Status	- Surveyed
Damage Extent	- N/A	Material Risk	- 0
Surface Treatment	- N/A	Assessment	
Friability	- N/A		

Comments:	<p>- The area was generally consistent with a carpeted timber floor, plaster finished walls and a plaster finished ceiling with plaster decorative coving. To the area were various timber framed timber doors and timber low level skirting boards, with timber framed external facing sash windows and timber infill panels below. To the timber panelling were various wall mounted radiators with associated uninsulated metal pipework. To the area was a marble surrounded chimney breast and metal hearth.</p>
Recommendations:	- N/A

SURVEY DATA SHEET

Swindon Borough Council			
Project Ref	J10943	Building	00 Main Building
Site	Lydiard House Lydiard Tregoze Swindon	Floor	01 First
Location	ENS0209	Description	Sash cord to windows
Room/Area	C031 Tutorial	Site Code/UPRN	10004843255



Last Inspection Date	- 18 Dec 2006	Certificate N°	- C15751
Next Inspection Date	- N/A	Sample N°	- Ref B18
Survey Type	- Type 2	Photograph N°	- 21

Position	- Internal (Occupied)	Damage Risk	- Low
Asbestos Type	- No Asbestos Detected	HSE Notifiable	- No
Product Type	- Rope		

Amount	- 4 Lin M	Job Status	- Surveyed
Damage Extent	- Low Damage	Material Risk	- 0
Surface Treatment	- Unsealed Textile/Gasket/Paper Products	Assessment	
Friability	- Medium	NO ASBESTOS DETECTED	

Comments:	- The material was unsampled in this location as a sample of identical material had been previously collected (Sample Reference B18).
Recommendations:	- No asbestos fibre was detected within the sample collected. As such the client is not required to take any further action.

SURVEY DATA SHEET

Swindon Borough Council			
Project Ref	J10943	Building	00 Main Building
Site	Lydiard House Lydiard Tregoze Swindon	Floor	01 First
Location	ENS0210	Description	General description
Room/Area	C032 Tutorial	Site Code/UPRN	10004843255

Last Inspection Date	- 18 Dec 2006	Certificate N^o.	- N/A
Next Inspection Date	- N/A	Sample N^o.	- N/A
Survey Type	- Type 2	Photograph N^o.	- N/A

Position	- Internal (Occupied)	Damage Risk	- N/A
Asbestos Type	- N/A	HSE Notifiable	- N/A
Product Type	- N/A		

Amount	- 14 Sq M	Job Status	- Surveyed
Damage Extent	- N/A	Material Risk	- 0
Surface Treatment	- N/A	Assessment	
Friability	- N/A		

Comments:	<p>- The area was generally consistent with a carpeted timber floor, plaster finished walls and a plaster finished ceiling with plaster decorative coving. To the area were various timber framed timber doors and timber low level skirting boards, with timber framed external facing sash windows and timber infill panels below. To the timber panelling were various wall mounted radiators with associated uninsulated metal pipework. To the area was a marble surrounded chimney breast and metal hearth.</p>
Recommendations:	- N/A

SURVEY DATA SHEET

Swindon Borough Council			
Project Ref	J10943	Building	00 Main Building
Site	Lydiard House Lydiard Tregoze Swindon	Floor	01 First
Location	ENS0211	Description	Sash cord to windows
Room/Area	C032 Tutorial	Site Code/UPRN	10004843255



Last Inspection Date	- 18 Dec 2006	Certificate N°	- C15751
Next Inspection Date	- N/A	Sample N°	- Ref B18
Survey Type	- Type 2	Photograph N°	- 22

Position	- Internal (Occupied)	Damage Risk	- Low
Asbestos Type	- No Asbestos Detected	HSE Notifiable	- No
Product Type	- Rope		

Amount	- 2 Lin M	Job Status	- Surveyed
Damage Extent	- Low Damage	Material Risk	- 0
Surface Treatment	- Unsealed Textile/Gasket/Paper Products	Assessment	
Friability	- Medium	NO ASBESTOS DETECTED	

Comments:	- The material was unsampled in this location as a sample of identical material had been previously collected (Sample Reference B18).
Recommendations:	- No asbestos fibre was detected within the sample collected. As such the client is not required to take any further action.

SURVEY DATA SHEET

Swindon Borough Council					
Project Ref	J10943	Building	00 Main Building		
Site	Lydiard House Lydiard Tregoze Swindon	Floor	01 First		
Location	ENS1988	Description	General Description		
Room/Area	C033 Store	Site Code/UPRN	10004843255		
<table style="width: 100%; border: none;"> <tr> <td style="width: 50%; border: none;"> Last Inspection Date - 25 May 2007 Next Inspection Date - N/A Survey Type - Type 2 </td> <td style="width: 50%; border: none;"> Certificate N^o. - N/A Sample N^o. - N/A Photograph N^o. - N/A </td> </tr> </table>				Last Inspection Date - 25 May 2007 Next Inspection Date - N/A Survey Type - Type 2	Certificate N^o. - N/A Sample N^o. - N/A Photograph N^o. - N/A
Last Inspection Date - 25 May 2007 Next Inspection Date - N/A Survey Type - Type 2	Certificate N^o. - N/A Sample N^o. - N/A Photograph N^o. - N/A				
<table style="width: 100%; border: none;"> <tr> <td style="width: 50%; border: none;"> Position - Internal (Occupied) Asbestos Type - N/A Product Type - N/A </td> <td style="width: 50%; border: none;"> Damage Risk - N/A HSE Notifiable - N/A </td> </tr> </table>				Position - Internal (Occupied) Asbestos Type - N/A Product Type - N/A	Damage Risk - N/A HSE Notifiable - N/A
Position - Internal (Occupied) Asbestos Type - N/A Product Type - N/A	Damage Risk - N/A HSE Notifiable - N/A				
<table style="width: 100%; border: none;"> <tr> <td style="width: 50%; border: none;"> Amount - 1 Sq M Damage Extent - N/A Surface Treatment - N/A Friability - N/A </td> <td style="width: 50%; border: none;"> Job Status - Surveyed Material Risk - 0 Assessment </td> </tr> </table>				Amount - 1 Sq M Damage Extent - N/A Surface Treatment - N/A Friability - N/A	Job Status - Surveyed Material Risk - 0 Assessment
Amount - 1 Sq M Damage Extent - N/A Surface Treatment - N/A Friability - N/A	Job Status - Surveyed Material Risk - 0 Assessment				
Comments: - The unknown room was used as a store cupboard with timber flooring, timber walls and a timber ceiling.					
Recommendations: - N/A					

SURVEY DATA SHEET

Swindon Borough Council			
Project Ref	J10943	Building	00 Main Building
Site	Lydiard House Lydiard Tregoze Swindon	Floor	01 First
Location	ENS1989	Description	General Description
Room/Area	C034 Store	Site Code/UPRN	10004843255

Last Inspection Date	- 25 May 2007	Certificate N^o.	- N/A
Next Inspection Date	- N/A	Sample N^o.	- N/A
Survey Type	- Type 2	Photograph N^o.	- N/A

Position	- Internal (Occupied)	Damage Risk	- N/A
Asbestos Type	- N/A	HSE Notifiable	- N/A
Product Type	- N/A		

Amount	- 1 Sq M	Job Status	- Surveyed
Damage Extent	- N/A	Material Risk	- 0
Surface Treatment	- N/A	Assessment	
Friability	- N/A		

Comments:	- The unknown room was used as a store cupboard with timber flooring, timber walls and a timber ceiling.
Recommendations:	- N/A

SURVEY DATA SHEET

Swindon Borough Council											
Project Ref	J10943	Building	00 Main Building								
Site	Lydiard House Lydiard Tregoze Swindon	Floor	01 First								
Location	ENS0214	Description	General description								
Room/Area	C035 Landing	Site Code/UPRN	10004843255								
<table style="width: 100%; border: none;"> <tr> <td style="width: 50%; border: none;">Last Inspection Date - 18 Dec 2006</td> <td style="width: 50%; border: none;">Certificate N^o. - N/A</td> </tr> <tr> <td style="border: none;">Next Inspection Date - N/A</td> <td style="border: none;">Sample N^o. - N/A</td> </tr> <tr> <td style="border: none;">Survey Type - Type 2</td> <td style="border: none;">Photograph N^o. - N/A</td> </tr> </table>				Last Inspection Date - 18 Dec 2006	Certificate N^o. - N/A	Next Inspection Date - N/A	Sample N^o. - N/A	Survey Type - Type 2	Photograph N^o. - N/A		
Last Inspection Date - 18 Dec 2006	Certificate N^o. - N/A										
Next Inspection Date - N/A	Sample N^o. - N/A										
Survey Type - Type 2	Photograph N^o. - N/A										
<table style="width: 100%; border: none;"> <tr> <td style="width: 50%; border: none;">Position - Internal (Occupied)</td> <td style="width: 50%; border: none;">Damage Risk - N/A</td> </tr> <tr> <td style="border: none;">Asbestos Type - N/A</td> <td style="border: none;">HSE Notifiable - N/A</td> </tr> <tr> <td style="border: none;">Product Type - N/A</td> <td></td> </tr> </table>				Position - Internal (Occupied)	Damage Risk - N/A	Asbestos Type - N/A	HSE Notifiable - N/A	Product Type - N/A			
Position - Internal (Occupied)	Damage Risk - N/A										
Asbestos Type - N/A	HSE Notifiable - N/A										
Product Type - N/A											
<table style="width: 100%; border: none;"> <tr> <td style="width: 50%; border: none;">Amount - 34 Sq M</td> <td style="width: 50%; border: none;">Job Status - Surveyed</td> </tr> <tr> <td style="border: none;">Damage Extent - N/A</td> <td style="border: none;">Material Risk - 0</td> </tr> <tr> <td style="border: none;">Surface Treatment - N/A</td> <td style="border: none;">Assessment</td> </tr> <tr> <td style="border: none;">Friability - N/A</td> <td></td> </tr> </table>				Amount - 34 Sq M	Job Status - Surveyed	Damage Extent - N/A	Material Risk - 0	Surface Treatment - N/A	Assessment	Friability - N/A	
Amount - 34 Sq M	Job Status - Surveyed										
Damage Extent - N/A	Material Risk - 0										
Surface Treatment - N/A	Assessment										
Friability - N/A											
<div style="border: 1px solid black; min-height: 150px;"> <p>Comments:</p> <ul style="list-style-type: none"> - The area was generally consistent with a carpeted timber floor, plaster finshed walls and a plaster finished ceiling with plaster decorative coving. To the area were various timber framed timber doors and timber low level skirting boards, with timber framed external facing sash windows and timber infil panels below. To the timber panelling were various wall mounted radiators with associated uninsulated metal pipework. To the area was a large timber constructed staircase with a carpeted finish. To the area were various cast plaster columns and plaster finished decorative beams. <p>Recommendations: - N/A</p> </div>											

SURVEY DATA SHEET

Swindon Borough Council			
Project Ref	J10943	Building	00 Main Building
Site	Lydiard House Lydiard Tregoze Swindon	Floor	01 First
Location	ENS0215	Description	Sash cord to windows
Room/Area	C035 Landing	Site Code/UPRN	10004843255



Last Inspection Date	- 18 Dec 2006	Certificate N^o.	- C15751
Next Inspection Date	- N/A	Sample N^o.	- Ref B18
Survey Type	- Type 2	Photograph N^o.	- 25

Position	- Internal (Occupied)	Damage Risk	- Low
Asbestos Type	- No Asbestos Detected	HSE Notifiable	- No
Product Type	- Rope		

Amount	- 2 Lin M	Job Status	- Surveyed
Damage Extent	- Low Damage	Material Risk	- 0
Surface Treatment	- Unsealed Textile/Gasket/Paper Products	Assessment	
Friability	- Medium	NO ASBESTOS DETECTED	

Comments:	- The material was unsampled in this location as a sample of identical material had been previously collected (Sample Reference B18).
Recommendations:	- No asbestos fibre was detected within the sample collected. As such the client is not required to take any further action.

SURVEY DATA SHEET

Swindon Borough Council			
Project Ref	J10943	Building	00 Main Building
Site	Lydiard House Lydiard Tregoze Swindon	Floor	01 First
Location	ENS0212	Description	General description
Room/Area	C036 Circ	Site Code/UPRN	10004843255

Last Inspection Date	- 18 Dec 2006	Certificate N^o.	- N/A
Next Inspection Date	- N/A	Sample N^o.	- N/A
Survey Type	- Type 2	Photograph N^o.	- N/A

Position	- Internal (Occupied)	Damage Risk	- N/A
Asbestos Type	- N/A	HSE Notifiable	- N/A
Product Type	- N/A		

Amount	- 10 Sq M	Job Status	- Surveyed
Damage Extent	- N/A	Material Risk	- 0
Surface Treatment	- N/A	Assessment	
Friability	- N/A		

Comments:	<p>- The area was generally consistent with a carpeted timber floor, plaster finished walls and a plaster finished ceiling with plaster decorative coving. To the area were various timber framed timber doors and timber low level skirting boards, with timber framed external facing sash windows and timber infill panels below. To the timber panelling were various wall mounted radiators with associated uninsulated metal pipework. To the ceiling was a timber loft hatch. Within the loft void was a bitumen paper lined timber joisted timber roof. To the area were various stone walls and gables with various uninsulated metal pipework running through.</p>
Recommendations:	- N/A

SURVEY DATA SHEET

Swindon Borough Council			
Project Ref	J10943	Building	00 Main Building
Site	Lydiard House Lydiard Tregoze Swindon	Floor	01 First
Location	ENS0213	Description	Lining to roof in void
Room/Area	C036 Circ	Site Code/UPRN	10004843255



Last Inspection Date	- 18 Dec 2006	Certificate N°	- C15751
Next Inspection Date	- N/A	Sample N°	- B19
Survey Type	- Type 2	Photograph N°	- 23

Position	- Internal (Occupied)	Damage Risk	- Low
Asbestos Type	- No Asbestos Detected	HSE Notifiable	- No
Product Type	- Bitumen		

Amount	- 100 Sq M	Job Status	- Surveyed
Damage Extent	- Low Damage	Material Risk	- 0
Surface Treatment	- Composite (Self Sealed)	Assessment	NO ASBESTOS DETECTED
Friability	- Low		

Comments:	- Please refer to the recommendation below
Recommendations:	- No asbestos fibre was detected within the sample collected. As such the client is not required to take any further action.

SURVEY DATA SHEET

Swindon Borough Council			
Project Ref	J10943	Building	00 Main Building
Site	Lydiard House Lydiard Tregoze Swindon	Floor	01 First
Location	ENS0216	Description	General description
Room/Area	C037 Circ	Site Code/UPRN	10004843255

Last Inspection Date	- 18 Dec 2006	Certificate N^o.	- N/A
Next Inspection Date	- N/A	Sample N^o.	- N/A
Survey Type	- Type 2	Photograph N^o.	- N/A

Position	- Internal (Occupied)	Damage Risk	- N/A
Asbestos Type	- N/A	HSE Notifiable	- N/A
Product Type	- N/A		

Amount	- 18 Sq M	Job Status	- Surveyed
Damage Extent	- N/A	Material Risk	- 0
Surface Treatment	- N/A	Assessment	
Friability	- N/A		

Comments:	<p>- The area was generally consistent with a carpeted timber floor, plaster finished walls and a plaster finished ceiling with plaster decorative coving. To the area were various timber framed timber doors and timber low level skirting boards, with timber framed external facing sash windows and timber infill panels below. To the timber panelling were various wall mounted radiators with associated uninsulated metal pipework.</p>
Recommendations:	- N/A

SURVEY DATA SHEET

Swindon Borough Council											
Project Ref	J10943	Building	00 Main Building								
Site	Lydiard House Lydiard Tregoze Swindon	Floor	01 First								
Location	ENS0229	Description	General description								
Room/Area	C038 Circ	Site Code/UPRN	10004843255								
<table style="width: 100%; border: none;"> <tr> <td style="width: 50%; border: none;">Last Inspection Date - 18 Dec 2006</td> <td style="width: 50%; border: none;">Certificate N^o. - N/A</td> </tr> <tr> <td style="border: none;">Next Inspection Date - N/A</td> <td style="border: none;">Sample N^o. - N/A</td> </tr> <tr> <td style="border: none;">Survey Type - Type 2</td> <td style="border: none;">Photograph N^o. - N/A</td> </tr> </table>				Last Inspection Date - 18 Dec 2006	Certificate N^o. - N/A	Next Inspection Date - N/A	Sample N^o. - N/A	Survey Type - Type 2	Photograph N^o. - N/A		
Last Inspection Date - 18 Dec 2006	Certificate N^o. - N/A										
Next Inspection Date - N/A	Sample N^o. - N/A										
Survey Type - Type 2	Photograph N^o. - N/A										
<table style="width: 100%; border: none;"> <tr> <td style="width: 50%; border: none;">Position - Internal (Occupied)</td> <td style="width: 50%; border: none;">Damage Risk - N/A</td> </tr> <tr> <td style="border: none;">Asbestos Type - N/A</td> <td style="border: none;">HSE Notifiable - N/A</td> </tr> <tr> <td style="border: none;">Product Type - N/A</td> <td></td> </tr> </table>				Position - Internal (Occupied)	Damage Risk - N/A	Asbestos Type - N/A	HSE Notifiable - N/A	Product Type - N/A			
Position - Internal (Occupied)	Damage Risk - N/A										
Asbestos Type - N/A	HSE Notifiable - N/A										
Product Type - N/A											
<table style="width: 100%; border: none;"> <tr> <td style="width: 50%; border: none;">Amount - 14 Sq M</td> <td style="width: 50%; border: none;">Job Status - Surveyed</td> </tr> <tr> <td style="border: none;">Damage Extent - N/A</td> <td style="border: none;">Material Risk - 0</td> </tr> <tr> <td style="border: none;">Surface Treatment - N/A</td> <td style="border: none;">Assessment</td> </tr> <tr> <td style="border: none;">Friability - N/A</td> <td></td> </tr> </table>				Amount - 14 Sq M	Job Status - Surveyed	Damage Extent - N/A	Material Risk - 0	Surface Treatment - N/A	Assessment	Friability - N/A	
Amount - 14 Sq M	Job Status - Surveyed										
Damage Extent - N/A	Material Risk - 0										
Surface Treatment - N/A	Assessment										
Friability - N/A											
<table style="width: 100%; border: none;"> <tr> <td style="width: 20%; vertical-align: top;">Comments:</td> <td style="border: none;"> <ul style="list-style-type: none"> - The area was generally consistent with a carpeted timber floor, plaster finshed walls and a plaster finished ceiling with plaster decorative coving. To the area were various timber framed timber doors and timber low level skirting boards. To the area were various wall mounted radiators with associated uninsulated metal pipework. </td> </tr> <tr> <td style="vertical-align: top;">Recommendations:</td> <td style="border: none;"> <ul style="list-style-type: none"> - N/A </td> </tr> </table>				Comments:	<ul style="list-style-type: none"> - The area was generally consistent with a carpeted timber floor, plaster finshed walls and a plaster finished ceiling with plaster decorative coving. To the area were various timber framed timber doors and timber low level skirting boards. To the area were various wall mounted radiators with associated uninsulated metal pipework. 	Recommendations:	<ul style="list-style-type: none"> - N/A 				
Comments:	<ul style="list-style-type: none"> - The area was generally consistent with a carpeted timber floor, plaster finshed walls and a plaster finished ceiling with plaster decorative coving. To the area were various timber framed timber doors and timber low level skirting boards. To the area were various wall mounted radiators with associated uninsulated metal pipework. 										
Recommendations:	<ul style="list-style-type: none"> - N/A 										

SURVEY DATA SHEET

Swindon Borough Council			
Project Ref	J10943	Building	00 Main Building
Site	Lydiard House Lydiard Tregoze Swindon	Floor	01 First
Location	ENS0218	Description	General description
Room/Area	C039 Kitchen	Site Code/UPRN	10004843255

Last Inspection Date	- 18 Dec 2006	Certificate N^o.	- N/A
Next Inspection Date	- N/A	Sample N^o.	- N/A
Survey Type	- Type 2	Photograph N^o.	- N/A

Position	- Internal (Occupied)	Damage Risk	- N/A
Asbestos Type	- N/A	HSE Notifiable	- N/A
Product Type	- N/A		

Amount	- 6 Sq M	Job Status	- Surveyed
Damage Extent	- N/A	Material Risk	- 0
Surface Treatment	- N/A	Assessment	
Friability	- N/A		

Comments:	<p>- The area was generally consistent with a linoleum floor covering to vinyl on top of the timber floor below. To the area were plaster finished walls with a laminated timber panelled finish to one wall and a plaster finished ceiling with part decorative coving. To the area were timber framed timber doors and timber low level skirting boards. To the area was a metal sink unit with mastic pad attached underneath and various associated uninsulated plastic and metal pipework.</p>
Recommendations:	- N/A

SURVEY DATA SHEET

Swindon Borough Council			
Project Ref	J10943	Building	00 Main Building
Site	Lydiard House Lydiard Tregoze Swindon	Floor	01 First
Location	ENS0219	Description	Floor covering under linoluem floor to kitchen
Room/Area	C039 Kitchen	Site Code/UPRN	10004843255



Last Inspection Date	- 18 Dec 2006	Certificate N°	- C15751
Next Inspection Date	- 18 Dec 2007	Sample N°	- B20
Survey Type	- Type 2	Photograph N°	- 26

Position	- Internal (Occupied)	Damage Risk	- Low
Asbestos Type	- Chrysotile	HSE Notifiable	- No
Product Type	- Vinyl		

Amount	- 6 Sq M	Job Status	- Surveyed
Damage Extent	- Low Damage	Material Risk	- 3
Surface Treatment	- Composite (Self Sealed)	Assessment	
Friability	- Low	Very Low Risk - Very low potential to release fibres	

Comments:	- Please refer to the recommendation below
Recommendations:	- The asbestos containing composite product does not require removal or encapsulation, however, must be managed accordingly. It may be prudent to consider labelling where practicable to do so.

SURVEY DATA SHEET

Swindon Borough Council			
Project Ref	J10943	Building	00 Main Building
Site	Lydiard House Lydiard Tregoze Swindon	Floor	01 First
Location	ENS0220	Description	Pad to sink in kitchen
Room/Area	C039 Kitchen	Site Code/UPRN	10004843255



Last Inspection Date	- 18 Dec 2006	Certificate N^o	- C15751
Next Inspection Date	- 18 Dec 2007	Sample N^o	- B21
Survey Type	- Type 2	Photograph N^o	- 27

Position	- Internal (Occupied)	Damage Risk	- Low
Asbestos Type	- Chrysotile	HSE Notifiable	- No
Product Type	- Mastic		

Amount	- < 1 Sq M	Job Status	- Surveyed
Damage Extent	- Low Damage	Material Risk	- 3
Surface Treatment	- Composite (Self Sealed)	Assessment	
Friability	- Low	Very Low Risk - Very low potential to release fibres	

Comments:	- Please refer to the recommendation below
Recommendations:	- The asbestos containing composite product does not require removal or encapsulation, however, must be managed accordingly. It may be prudent to consider labelling where practicable to do so.

SURVEY DATA SHEET

Swindon Borough Council					
Project Ref	J10943	Building	00 Main Building		
Site	Lydiard House Lydiard Tregoze Swindon	Floor	01 First		
Location	ENS0230	Description	General description		
Room/Area	C040 Circ	Site Code/UPRN	10004843255		
<table style="width: 100%; border: none;"> <tr> <td style="width: 50%; border: none;"> Last Inspection Date - 18 Dec 2006 Next Inspection Date - N/A Survey Type - Type 2 </td> <td style="width: 50%; border: none;"> Certificate N^o. - N/A Sample N^o. - N/A Photograph N^o. - N/A </td> </tr> </table>				Last Inspection Date - 18 Dec 2006 Next Inspection Date - N/A Survey Type - Type 2	Certificate N^o. - N/A Sample N^o. - N/A Photograph N^o. - N/A
Last Inspection Date - 18 Dec 2006 Next Inspection Date - N/A Survey Type - Type 2	Certificate N^o. - N/A Sample N^o. - N/A Photograph N^o. - N/A				
<table style="width: 100%; border: none;"> <tr> <td style="width: 50%; border: none;"> Position - Internal (Occupied) Asbestos Type - N/A Product Type - N/A </td> <td style="width: 50%; border: none;"> Damage Risk - N/A HSE Notifiable - N/A </td> </tr> </table>				Position - Internal (Occupied) Asbestos Type - N/A Product Type - N/A	Damage Risk - N/A HSE Notifiable - N/A
Position - Internal (Occupied) Asbestos Type - N/A Product Type - N/A	Damage Risk - N/A HSE Notifiable - N/A				
<table style="width: 100%; border: none;"> <tr> <td style="width: 50%; border: none;"> Amount - 11 Sq M Damage Extent - N/A Surface Treatment - N/A Friability - N/A </td> <td style="width: 50%; border: none;"> Job Status - Surveyed Material Risk Assessment - 0 </td> </tr> </table>				Amount - 11 Sq M Damage Extent - N/A Surface Treatment - N/A Friability - N/A	Job Status - Surveyed Material Risk Assessment - 0
Amount - 11 Sq M Damage Extent - N/A Surface Treatment - N/A Friability - N/A	Job Status - Surveyed Material Risk Assessment - 0				
Comments: <ul style="list-style-type: none"> - The area was generally consistent with a carpeted timber floor, plaster finshed walls and a plaster finished ceiling with plaster decorative coving. To the area were various timber framed timber doors and timber low level skirting boards, with timber framed external facing sash windows and timber infil panels below. To the timber panelling were various wall mounted radiators with associated uninsulated metal pipework. To the area was a large timber constructed staircase with a carpeted finish. 					
Recommendations: <ul style="list-style-type: none"> - N/A 					

SURVEY DATA SHEET

Swindon Borough Council			
Project Ref	J10943	Building	00 Main Building
Site	Lydiard House Lydiard Tregoze Swindon	Floor	01 First
Location	ENS1990	Description	General Description
Room/Area	C041 Cupboard	Site Code/UPRN	10004843255

Last Inspection Date	- 25 May 2007	Certificate N^o.	- N/A
Next Inspection Date	- N/A	Sample N^o.	- N/A
Survey Type	- Type 2	Photograph N^o.	- N/A

Position	- Internal (Occupied)	Damage Risk	- N/A
Asbestos Type	- N/A	HSE Notifiable	- N/A
Product Type	- N/A		

Amount	- 5 Sq M	Job Status	- Surveyed
Damage Extent	- N/A	Material Risk	- 0
Surface Treatment	- N/A	Assessment	
Friability	- N/A		

Comments:	- The cupboard had linoleum lined timber flooring, plasterboard partition walls and a plaster finished ceiling. There was a timber entrance door with plasterboard boxing above it. There was metal down pipes to the rear wall.
Recommendations:	- N/A

SURVEY DATA SHEET

Swindon Borough Council			
Project Ref	J10943	Building	00 Main Building
Site	Lydiard House Lydiard Tregoze Swindon	Floor	01 First
Location	ENS1994	Description	Floor covering to cupboard
Room/Area	C041 Cupboard	Site Code/UPRN	10004843255



Last Inspection Date	- 25 May 2007	Certificate N°	- C15751
Next Inspection Date	- 25 May 2008	Sample N°	- B51
Survey Type	- Type 2	Photograph N°	- 16

Position	- Internal (Occupied)	Damage Risk	- Low
Asbestos Type	- Chrysotile	HSE Notifiable	- No
Product Type	- Vinyl		

Amount	- 5 Sq M	Job Status	- Surveyed
Damage Extent	- Low Damage	Material Risk	- 3
Surface Treatment	- Composite (Self Sealed)	Assessment	
Friability	- Low	Very Low Risk - Very low potential to release fibres	

Comments:	- Please refer to the recommendation below
Recommendations:	- The asbestos containing composite product does not require removal or encapsulation, however, must be managed accordingly. It may be prudent to consider labelling where practicable to do so.

SURVEY DATA SHEET

Swindon Borough Council											
Project Ref	J10943	Building	00 Main Building								
Site	Lydiard House Lydiard Tregoze Swindon	Floor	01 First								
Location	ENS130	Description	General description								
Room/Area	C042 Circ	Site Code/UPRN	10004843255								
<table style="width: 100%; border: none;"> <tr> <td style="width: 50%; border: none;">Last Inspection Date - 13 Dec 2006</td> <td style="width: 50%; border: none;">Certificate N^o. - N/A</td> </tr> <tr> <td style="border: none;">Next Inspection Date - N/A</td> <td style="border: none;">Sample N^o. - N/A</td> </tr> <tr> <td style="border: none;">Survey Type - Type 2</td> <td style="border: none;">Photograph N^o. - N/A</td> </tr> </table>				Last Inspection Date - 13 Dec 2006	Certificate N^o. - N/A	Next Inspection Date - N/A	Sample N^o. - N/A	Survey Type - Type 2	Photograph N^o. - N/A		
Last Inspection Date - 13 Dec 2006	Certificate N^o. - N/A										
Next Inspection Date - N/A	Sample N^o. - N/A										
Survey Type - Type 2	Photograph N^o. - N/A										
<table style="width: 100%; border: none;"> <tr> <td style="width: 50%; border: none;">Position - Internal (Occupied)</td> <td style="width: 50%; border: none;">Damage Risk - N/A</td> </tr> <tr> <td style="border: none;">Asbestos Type - N/A</td> <td style="border: none;">HSE Notifiable - N/A</td> </tr> <tr> <td style="border: none;">Product Type - N/A</td> <td></td> </tr> </table>				Position - Internal (Occupied)	Damage Risk - N/A	Asbestos Type - N/A	HSE Notifiable - N/A	Product Type - N/A			
Position - Internal (Occupied)	Damage Risk - N/A										
Asbestos Type - N/A	HSE Notifiable - N/A										
Product Type - N/A											
<table style="width: 100%; border: none;"> <tr> <td style="width: 50%; border: none;">Amount - 9 Sq M</td> <td style="width: 50%; border: none;">Job Status - Surveyed</td> </tr> <tr> <td style="border: none;">Damage Extent - N/A</td> <td style="border: none;">Material Risk - 0</td> </tr> <tr> <td style="border: none;">Surface Treatment - N/A</td> <td style="border: none;">Assessment</td> </tr> <tr> <td style="border: none;">Friability - N/A</td> <td></td> </tr> </table>				Amount - 9 Sq M	Job Status - Surveyed	Damage Extent - N/A	Material Risk - 0	Surface Treatment - N/A	Assessment	Friability - N/A	
Amount - 9 Sq M	Job Status - Surveyed										
Damage Extent - N/A	Material Risk - 0										
Surface Treatment - N/A	Assessment										
Friability - N/A											
Comments: - The area consisted of a carpeted timber floor with rubber nosings to steps, plaster finished and lathe and plaster and plasterboard walls and a plasterboard ceiling. The doors were timber.											
Recommendations: - N/A											

SURVEY DATA SHEET

Swindon Borough Council			
Project Ref	J10943	Building	00 Main Building
Site	Lydiard House Lydiard Tregoze Swindon	Floor	01 First
Location	ENS1991	Description	General Description
Room/Area	C043 Stairs	Site Code/UPRN	10004843255

Last Inspection Date	- 25 May 2007	Certificate N^o.	- N/A
Next Inspection Date	- N/A	Sample N^o.	- N/A
Survey Type	- Type 2	Photograph N^o.	- N/A

Position	- Internal (Occupied)	Damage Risk	- N/A
Asbestos Type	- N/A	HSE Notifiable	- N/A
Product Type	- N/A		

Amount	- 6 Sq M	Job Status	- Surveyed
Damage Extent	- N/A	Material Risk	- 0
Surface Treatment	- N/A	Assessment	
Friability	- N/A		

Comments:	<p>- The area comprised of a carpet lined timber staircase, with a combination of plaster finished brick structural and timber partition walls. There was a plaster finished ceiling and plaster finished boxing to the side wall. There was a timber framed sash window with an associated sash cord.</p>
Recommendations:	- N/A

SURVEY DATA SHEET

Swindon Borough Council			
Project Ref	J10943	Building	00 Main Building
Site	Lydiard House Lydiard Tregoze Swindon	Floor	01 First
Location	ENS1996	Description	Sash cord to stairs window
Room/Area	C043 Stairs	Site Code/UPRN	10004843255



Last Inspection Date	- 25 May 2007	Certificate N°	- C15751
Next Inspection Date	- N/A	Sample N°	- B53
Survey Type	- Type 2	Photograph N°	- 18

Position	- Internal (Occupied)	Damage Risk	- Low
Asbestos Type	- No Asbestos Detected	HSE Notifiable	- No
Product Type	- Rope		

Amount	- 4 Lin M	Job Status	- Surveyed
Damage Extent	- Low Damage	Material Risk	- 0
Surface Treatment	- Unsealed Textile/Gasket/Paper Products	Assessment	
Friability	- Medium	NO ASBESTOS DETECTED	

Comments:	- Please refer to the recommendation below
Recommendations:	- No asbestos fibre was detected within the sample collected. As such the client is not required to take any further action.

SURVEY DATA SHEET

Swindon Borough Council			
Project Ref	J10943	Building	00 Main Building
Site	Lydiard House Lydiard Tregoze Swindon	Floor	01 First
Location	ENS1992	Description	General Description
Room/Area	C044 Corridor	Site Code/UPRN	10004843255

Last Inspection Date	- 25 May 2007	Certificate N^o.	- N/A
Next Inspection Date	- N/A	Sample N^o.	- N/A
Survey Type	- Type 2	Photograph N^o.	- N/A

Position	- Internal (Occupied)	Damage Risk	- N/A
Asbestos Type	- N/A	HSE Notifiable	- N/A
Product Type	- N/A		

Amount	- 4 Sq M	Job Status	- Surveyed
Damage Extent	- N/A	Material Risk	- 0
Surface Treatment	- N/A	Assessment	
Friability	- N/A		

Comments:	- The corridor had carpet onto linoleum lined timber flooring, plaster finished brick structural walls and plasterboard partition walls, and a plaster finished ceiling. There was timber doors and skirting boards, and a metal radiator with associated metal pipe work.
Recommendations:	- N/A

SURVEY DATA SHEET

Swindon Borough Council			
Project Ref	J10943	Building	00 Main Building
Site	Lydiard House Lydiard Tregoze Swindon	Floor	01 First
Location	ENS1995	Description	Floor covering under carpet to corridor
Room/Area	C044 Corridor	Site Code/UPRN	10004843255



Last Inspection Date	- 25 May 2007	Certificate N°	- C15751
Next Inspection Date	- 25 May 2008	Sample N°	- B52
Survey Type	- Type 2	Photograph N°	- 17

Position	- Internal (Occupied)	Damage Risk	- Low
Asbestos Type	- Chrysotile	HSE Notifiable	- No
Product Type	- Vinyl		

Amount	- 4 Sq M	Job Status	- Surveyed
Damage Extent	- Low Damage	Material Risk	- 3
Surface Treatment	- Composite (Self Sealed)	Assessment	
Friability	- Low	Very Low Risk - Very low potential to release fibres	

Comments:	- Please refer to the recommendation below
Recommendations:	- The asbestos containing composite product does not require removal or encapsulation, however, must be managed accordingly. It may be prudent to consider labelling where practicable to do so.

SURVEY DATA SHEET

Swindon Borough Council			
Project Ref	J10943	Building	00 Main Building
Site	Lydiard House Lydiard Tregoze Swindon	Floor	02 Second floor
Location	ENS0203	Description	General description
Room/Area	F001 Tutorial	Site Code/UPRN	10004843255

Last Inspection Date	- 18 Dec 2006	Certificate N^o.	- N/A
Next Inspection Date	- N/A	Sample N^o.	- N/A
Survey Type	- Type 2	Photograph N^o.	- N/A

Position	- Internal (Occupied)	Damage Risk	- N/A
Asbestos Type	- N/A	HSE Notifiable	- N/A
Product Type	- N/A		

Amount	- 20 Sq M	Job Status	- Surveyed
Damage Extent	- N/A	Material Risk	- 0
Surface Treatment	- N/A	Assessment	
Friability	- N/A		

Comments:	<p>- The area was generally consistent with a carpeted timber floor, plaster finished walls and a plaster finished ceiling with plaster decorative coving. To the area were various timber framed timber doors and timber low level skirting boards, with timber framed external facing sash windows and timber infill panels below. To the timber panelling were various wall mounted radiators with associated uninsulated metal pipework.</p>
Recommendations:	- N/A

SURVEY DATA SHEET

Swindon Borough Council											
Project Ref	J10943	Building	00 Main Building								
Site	Lydiard House Lydiard Tregoze Swindon	Floor	03 Roof/Attic								
Location	ENS103	Description	General description								
Room/Area	01 Loft	Site Code/UPRN	10004843255								
<table style="width: 100%; border: none;"> <tr> <td style="width: 50%; border: none;">Last Inspection Date - 12 Dec 2006</td> <td style="width: 50%; border: none;">Certificate N^o. - N/A</td> </tr> <tr> <td style="border: none;">Next Inspection Date - N/A</td> <td style="border: none;">Sample N^o. - N/A</td> </tr> <tr> <td style="border: none;">Survey Type - Type 2</td> <td style="border: none;">Photograph N^o. - N/A</td> </tr> </table>				Last Inspection Date - 12 Dec 2006	Certificate N^o. - N/A	Next Inspection Date - N/A	Sample N^o. - N/A	Survey Type - Type 2	Photograph N^o. - N/A		
Last Inspection Date - 12 Dec 2006	Certificate N^o. - N/A										
Next Inspection Date - N/A	Sample N^o. - N/A										
Survey Type - Type 2	Photograph N^o. - N/A										
<table style="width: 100%; border: none;"> <tr> <td style="width: 50%; border: none;">Position - Internal (Occupied)</td> <td style="width: 50%; border: none;">Damage Risk - N/A</td> </tr> <tr> <td style="border: none;">Asbestos Type - N/A</td> <td style="border: none;">HSE Notifiable - N/A</td> </tr> <tr> <td style="border: none;">Product Type - N/A</td> <td></td> </tr> </table>				Position - Internal (Occupied)	Damage Risk - N/A	Asbestos Type - N/A	HSE Notifiable - N/A	Product Type - N/A			
Position - Internal (Occupied)	Damage Risk - N/A										
Asbestos Type - N/A	HSE Notifiable - N/A										
Product Type - N/A											
<table style="width: 100%; border: none;"> <tr> <td style="width: 50%; border: none;">Amount - 150 Sq M</td> <td style="width: 50%; border: none;">Job Status - Surveyed</td> </tr> <tr> <td style="border: none;">Damage Extent - N/A</td> <td style="border: none;">Material Risk - 0</td> </tr> <tr> <td style="border: none;">Surface Treatment - N/A</td> <td style="border: none;">Assessment</td> </tr> <tr> <td style="border: none;">Friability - N/A</td> <td></td> </tr> </table>				Amount - 150 Sq M	Job Status - Surveyed	Damage Extent - N/A	Material Risk - 0	Surface Treatment - N/A	Assessment	Friability - N/A	
Amount - 150 Sq M	Job Status - Surveyed										
Damage Extent - N/A	Material Risk - 0										
Surface Treatment - N/A	Assessment										
Friability - N/A											
<table style="width: 100%; border: none;"> <tr> <td style="width: 30%; vertical-align: top;">Comments:</td> <td style="border: none;"> <ul style="list-style-type: none"> - The area had a timber floor, exposed metal beams, timber joists, loose fibreglass insulation to the floor, and timber framed windows and skylights. The roof was lined with a modern bitumen felt. Passing through the area were metal pipes with cloth wrapped fibreglass insulation and lead lined timber internal gutters. </td> </tr> <tr> <td style="vertical-align: top;">Recommendations:</td> <td style="border: none;"> <ul style="list-style-type: none"> - N/A </td> </tr> </table>				Comments:	<ul style="list-style-type: none"> - The area had a timber floor, exposed metal beams, timber joists, loose fibreglass insulation to the floor, and timber framed windows and skylights. The roof was lined with a modern bitumen felt. Passing through the area were metal pipes with cloth wrapped fibreglass insulation and lead lined timber internal gutters. 	Recommendations:	<ul style="list-style-type: none"> - N/A 				
Comments:	<ul style="list-style-type: none"> - The area had a timber floor, exposed metal beams, timber joists, loose fibreglass insulation to the floor, and timber framed windows and skylights. The roof was lined with a modern bitumen felt. Passing through the area were metal pipes with cloth wrapped fibreglass insulation and lead lined timber internal gutters. 										
Recommendations:	<ul style="list-style-type: none"> - N/A 										

SURVEY DATA SHEET

Swindon Borough Council			
Project Ref	J10943	Building	00 Main Building
Site	Lydiard House Lydiard Tregoze Swindon	Floor	03 Roof/Attic
Location	ENS104	Description	General description
Room/Area	02 Loft	Site Code/UPRN	10004843255

Last Inspection Date	- 12 Dec 2006	Certificate N^o.	- N/A
Next Inspection Date	- N/A	Sample N^o.	- N/A
Survey Type	- Type 2	Photograph N^o.	- N/A

Position	- Internal (Occupied)	Damage Risk	- N/A
Asbestos Type	- N/A	HSE Notifiable	- N/A
Product Type	- N/A		

Amount	- 50 Sq M	Job Status	- Surveyed
Damage Extent	- N/A	Material Risk	- 0
Surface Treatment	- N/A	Assessment	
Friability	- N/A		

Comments:	- The area had a timber floor, exposed metal beams, timber joists, loose fibreglass insulation to the floor, and timber framed windows and skylights. The roof was lined with a modern bitumen felt. Passing through the area were metal pipes with cloth wrapped fibreglass insulation and lead lined timber internal gutters.
Recommendations:	- N/A

SURVEY DATA SHEET

Swindon Borough Council			
Project Ref	J10943	Building	00 Main Building
Site	Lydiard House Lydiard Tregoze Swindon	Floor	03 Roof/Attic
Location	ENS105	Description	General description
Room/Area	03 Loft	Site Code/UPRN	10004843255

Last Inspection Date	- 12 Dec 2006	Certificate N^o.	- N/A
Next Inspection Date	- N/A	Sample N^o.	- N/A
Survey Type	- Type 2	Photograph N^o.	- N/A

Position	- Internal (Occupied)	Damage Risk	- N/A
Asbestos Type	- N/A	HSE Notifiable	- N/A
Product Type	- N/A		

Amount	- 80 Sq M	Job Status	- Surveyed
Damage Extent	- N/A	Material Risk	- 0
Surface Treatment	- N/A	Assessment	
Friability	- N/A		

Comments:	<p>- The area had a timber floor, lathe and plaster walls and ceiling, timber framed windows and doors. There were small doors which opened into the wall/floor void where there was the top of a lathe and plaster vaulted ceiling. To one part of the area was a winch to raise/lower a chandelier in the room below. There were a number of open brick fireplaces.</p>
Recommendations:	- N/A

SURVEY DATA SHEET

Swindon Borough Council			
Project Ref	J10943	Building	00 Main Building
Site	Lydiard House Lydiard Tregoze Swindon	Floor	03 Roof/Attic
Location	ENS106	Description	General description
Room/Area	04 Circ	Site Code/UPRN	10004843255

Last Inspection Date	- 12 Dec 2006	Certificate N^o.	- N/A
Next Inspection Date	- N/A	Sample N^o.	- N/A
Survey Type	- Type 2	Photograph N^o.	- N/A

Position	- Internal (Occupied)	Damage Risk	- N/A
Asbestos Type	- N/A	HSE Notifiable	- N/A
Product Type	- N/A		

Amount	- 40 Sq M	Job Status	- Surveyed
Damage Extent	- N/A	Material Risk	- 0
Surface Treatment	- N/A	Assessment	
Friability	- N/A		

Comments:	- The area had a timber floor, lathe and plaster walls and ceiling, timber framed windows and doors. There were small doors which opened into the wall/floor void. Located in a blocked up window there was a number of natural and cement roof slates.
Recommendations:	- N/A

SURVEY DATA SHEET

Swindon Borough Council			
Project Ref	J10943	Building	00 Main Building
Site	Lydiard House Lydiard Tregoze Swindon	Floor	03 Roof/Attic
Location	ENS107	Description	Paneling to roof
Room/Area	04 Circ	Site Code/UPRN	10004843255



Last Inspection Date	- 12 Dec 2006	Certificate N°	- C15751
Next Inspection Date	- N/A	Sample N°	- B01
Survey Type	- Type 2	Photograph N°	- 01

Position	- Internal (Occupied)	Damage Risk	- Low
Asbestos Type	- No Asbestos Detected	HSE Notifiable	- No
Product Type	- Insulating Board		

Amount	- 8 Sq M	Job Status	- Surveyed
Damage Extent	- Low Damage	Material Risk	- 0
Surface Treatment	- Unsealed Board	Assessment	
Friability	- Medium	NO ASBESTOS DETECTED	

Comments:	- Please refer to the recommendation below
Recommendations:	- No asbestos fibre was detected within the sample collected. As such the client is not required to take any further action.

SURVEY DATA SHEET

Swindon Borough Council			
Project Ref	J10943	Building	00 Main Building
Site	Lydiard House Lydiard Tregoze Swindon	Floor	03 Roof/Attic
Location	ENS109	Description	Loose roof tiles
Room/Area	04 Circ	Site Code/UPRN	10004843255



Last Inspection Date	- 12 Dec 2006	Certificate N^o.	- C15751
Next Inspection Date	- 12 Dec 2007	Sample N^o.	- B02
Survey Type	- Type 2	Photograph N^o.	- 02

Position	- Internal (Occupied)	Damage Risk	- Medium
Asbestos Type	- Chrysotile	HSE Notifiable	- No
Product Type	- Slate (Cement)		

Amount	- 6 Units	Job Status	- Surveyed
Damage Extent	- Medium Damage	Material Risk	- 5
Surface Treatment	- Unsealed Cement	Assessment	
Friability	- Low	Low Risk - Low potential to release fibres	

Comments:	- There were six loose cement roof tiles beside a small flight of stairs.
Recommendations:	- The asbestos containing material should be removed in strict accordance with current and relevant legislation notes.

SURVEY DATA SHEET

Swindon Borough Council			
Project Ref	J10943	Building	00 Main Building
Site	Lydiard House Lydiard Tregoze Swindon	Floor	03 Roof/Attic
Location	ENS116	Description	General description
Room/Area	04 Stairwell	Site Code/UPRN	10004843255

Last Inspection Date	- 13 Dec 2006	Certificate N^o.	- N/A
Next Inspection Date	- N/A	Sample N^o.	- N/A
Survey Type	- Type 2	Photograph N^o.	- N/A

Position	- Internal (Occupied)	Damage Risk	- N/A
Asbestos Type	- N/A	HSE Notifiable	- N/A
Product Type	- N/A		

Amount	- 20 Sq M	Job Status	- Surveyed
Damage Extent	- N/A	Material Risk	- 0
Surface Treatment	- N/A	Assessment	
Friability	- N/A		

Comments:	- The area had a timber floor and staircase, lathe and plaster walls and a plasterboard ceiling, timber framed windows and doors. To the bottom of the stairs was a glazed timber door with an insulating board internal lining.
Recommendations:	- N/A

SURVEY DATA SHEET

Swindon Borough Council			
Project Ref	J10943	Building	00 Main Building
Site	Lydiard House Lydiard Tregoze Swindon	Floor	03 Roof/Attic
Location	ENS117	Description	Panel to rear of door
Room/Area	04 Stairwell	Site Code/UPRN	10004843255



Last Inspection Date	- 12 Dec 2006	Certificate N°	- C15751
Next Inspection Date	- N/A	Sample N°	- B05
Survey Type	- Type 2	Photograph N°	- 06

Position	- Internal (Occupied)	Damage Risk	- Low
Asbestos Type	- No Asbestos Detected	HSE Notifiable	- No
Product Type	- Insulating Board		

Amount	- < 1 Sq M	Job Status	- Surveyed
Damage Extent	- Low Damage	Material Risk	- 0
Surface Treatment	- Unsealed Board	Assessment	
Friability	- Medium	NO ASBESTOS DETECTED	

Comments:	- The board was crewed into position.
Recommendations:	- No asbestos fibre was detected within the sample collected. As such the client is not required to take any further action.

SURVEY DATA SHEET

Swindon Borough Council			
Project Ref	J10943	Building	00 Main Building
Site	Lydiard House Lydiard Tregoze Swindon	Floor	03 Roof/Attic
Location	ENS110	Description	General description
Room/Area	05 Loft	Site Code/UPRN	10004843255

Last Inspection Date	- 12 Dec 2006	Certificate N^o.	- N/A
Next Inspection Date	- N/A	Sample N^o.	- N/A
Survey Type	- Type 2	Photograph N^o.	- N/A

Position	- Internal (Occupied)	Damage Risk	- N/A
Asbestos Type	- N/A	HSE Notifiable	- N/A
Product Type	- N/A		

Amount	- 150 Sq M	Job Status	- Surveyed
Damage Extent	- N/A	Material Risk	- 0
Surface Treatment	- N/A	Assessment	
Friability	- N/A		

Comments:	<p>- The area had a timber floor, exposed metal beams, timber joists, loose fibreglass insulation to the floor, and timber framed windows and skylights. The roof was lined with a modern bitumen felt. Passing through the area were metal pipes with cloth wrapped fibreglass insulation.</p>
Recommendations:	- N/A

SURVEY DATA SHEET

Swindon Borough Council			
Project Ref	J10943	Building	00 Main Building
Site	Lydiard House Lydiard Tregoze Swindon	Floor	03 Roof/Attic
Location	ENS115	Description	Packer below floor of walkway
Room/Area	05 Loft	Site Code/UPRN	10004843255



Last Inspection Date	- 13 Dec 2006	Certificate N°	- C15751
Next Inspection Date	- 13 Dec 2007	Sample N°	- B04
Survey Type	- Type 2	Photograph N°	- 05

Position	- Internal (Occupied)	Damage Risk	- Medium
Asbestos Type	- Chrysotile	HSE Notifiable	- No
Product Type	- Cement		

Amount	- < 1 Sq M	Job Status	- Surveyed
Damage Extent	- Medium Damage	Material Risk	- 5
Surface Treatment	- Part Sealed Cement	Assessment	
Friability	- Low	Low Risk - Low potential to release fibres	

Comments:	- Please refer to the recommendation below
Recommendations:	- If left undisturbed the asbestos containing cement does not require removal, however, must be managed accordingly. Although not a requirement it may be prudent to consider encapsulation/re-encapsulation and or labelling where practicable to do so.

SURVEY DATA SHEET

Swindon Borough Council			
Project Ref	J10943	Building	00 Main Building
Site	Lydiard House Lydiard Tregoze Swindon	Floor	03 Roof/Attic
Location	ENS114	Description	To panel behind old electrics
Room/Area	05 Loft	Site Code/UPRN	10004843255



Last Inspection Date	- 13 Dec 2006	Certificate N°	- C15751
Next Inspection Date	- N/A	Sample N°	- B03
Survey Type	- Type 2	Photograph N°	- 04

Position	- Internal (Occupied)	Damage Risk	- Low
Asbestos Type	- No Asbestos Detected	HSE Notifiable	- No
Product Type	- Bitumen		

Amount	- 2 Lin M	Job Status	- Surveyed
Damage Extent	- Medium Damage	Material Risk	- 0
Surface Treatment	- Composite (Self Sealed)	Assessment	
Friability	- Low	NO ASBESTOS DETECTED	

Comments:	- The coating was onto a fibreboard panel.
Recommendations:	- No asbestos fibre was detected within the sample collected. As such the client is not required to take any further action.

SURVEY DATA SHEET

Swindon Borough Council			
Project Ref	J10943	Building	00 Main Building
Site	Lydiard House Lydiard Tregoze Swindon	Floor	03 Roof/Attic
Location	ENS111	Description	Panel above door to corridor
Room/Area	05 Loft	Site Code/UPRN	10004843255



Last Inspection Date	- 12 Dec 2006	Certificate N^o	- C15751
Next Inspection Date	- N/A	Sample N^o	- Ref B01
Survey Type	- Type 2	Photograph N^o	- 03

Position	- Internal (Occupied)	Damage Risk	- Low
Asbestos Type	- No Asbestos Detected	HSE Notifiable	- No
Product Type	- Insulating Board		

Amount	- 2 Lin M	Job Status	- Surveyed
Damage Extent	- Low Damage	Material Risk	- 0
Surface Treatment	- Unsealed Board	Assessment	
Friability	- Medium	NO ASBESTOS DETECTED	

Comments:	- Nailed into position. The material was unsampled in this location as a sample of identical material had been previously collected (Sample Reference B01).
Recommendations:	- No asbestos fibre was detected within the sample collected. As such the client is not required to take any further action.

SURVEY DATA SHEET

Swindon Borough Council			
Project Ref	J10943	Building	00 Main Building
Site	Lydiard House Lydiard Tregoze Swindon	Floor	03 Roof/Attic
Location	ENS189	Description	General description
Room/Area	06 Loft	Site Code/UPRN	10004843255

Last Inspection Date	- 15 Dec 2006	Certificate N^o.	- N/A
Next Inspection Date	- N/A	Sample N^o.	- N/A
Survey Type	- Type 2	Photograph N^o.	- N/A

Position	- Internal (Occupied)	Damage Risk	- N/A
Asbestos Type	- N/A	HSE Notifiable	- N/A
Product Type	- N/A		

Amount	- 250 Sq M	Job Status	- Surveyed
Damage Extent	- N/A	Material Risk	- 0
Surface Treatment	- N/A	Assessment	
Friability	- N/A		

Comments:	<p>- The area had a plasterboard floor, timber joists, loose fibreglass insulation to the floor. The roof was lined with a modern bitumen felt. Passing through the area were metal pipes with cloth wrapped fibreglass insulation. There were three large cement water tanks with cement lids. To the floor there were woven textile tapes loose.</p>
Recommendations:	- N/A

SURVEY DATA SHEET

Swindon Borough Council			
Project Ref	J10943	Building	00 Main Building
Site	Lydiard House Lydiard Tregoze Swindon	Floor	03 Roof/Attic
Location	ENS192	Description	Lining to roof tiles
Room/Area	06 Loft	Site Code/UPRN	10004843255



Last Inspection Date	- 13 Dec 2006	Certificate N^o	- C15751
Next Inspection Date	- N/A	Sample N^o	- B17
Survey Type	- Type 2	Photograph N^o	- 18

Position	- Internal (Occupied)	Damage Risk	- Low
Asbestos Type	- No Asbestos Detected	HSE Notifiable	- No
Product Type	- Felt		

Amount	- 300 Sq M	Job Status	- Surveyed
Damage Extent	- Good Condition	Material Risk	- 0
Surface Treatment	- Composite (Self Sealed)	Assessment	NO ASBESTOS DETECTED
Friability	- Low		

Comments:	- Please refer to the recommendation below
Recommendations:	- No asbestos fibre was detected within the sample collected. As such the client is not required to take any further action.

SURVEY DATA SHEET

Swindon Borough Council			
Project Ref	J10943	Building	00 Main Building
Site	Lydiard House Lydiard Tregoze Swindon	Floor	03 Roof/Attic
Location	ENS191	Description	Loose tapes to floor of loft
Room/Area	06 Loft	Site Code/UPRN	10004843255



Last Inspection Date	- 15 Dec 2006	Certificate N^o	- C15751
Next Inspection Date	- 15 Dec 2007	Sample N^o	- B16
Survey Type	- Type 2	Photograph N^o	- 17

Position	- Internal (Occupied)	Damage Risk	- Medium
Asbestos Type	- Chrysotile	HSE Notifiable	- Yes
Product Type	- Woven Textiles		

Amount	- > 2 Lin M	Job Status	- Surveyed
Damage Extent	- High Damage	Material Risk	- 7
Surface Treatment	- Unsealed Textile/Gasket/Paper Products	Assessment	
Friability	- High	Medium Risk - Medium potential for fibre release	

Comments:	- The woven textile tape was located throughout the void and had become very friable.
Recommendations:	- The asbestos containing material should be removed in strict accordance with current and relevant legislation notes.

SURVEY DATA SHEET

Swindon Borough Council			
Project Ref	J10943	Building	00 Main Building
Site	Lydiard House Lydiard Tregoze Swindon	Floor	03 Roof/Attic
Location	ENS190	Description	Water tanks to platform in loft
Room/Area	06 Loft	Site Code/UPRN	10004843255



Last Inspection Date	- 12 Dec 2006	Certificate N°	- C15751
Next Inspection Date	- 12 Dec 2007	Sample N°	- B15
Survey Type	- Type 2	Photograph N°	- 16

Position	- Internal (Occupied)	Damage Risk	- Low
Asbestos Type	- Chrysotile & Crocidolite	HSE Notifiable	- No
Product Type	- Cement		

Amount	- 3 Units	Job Status	- Surveyed
Damage Extent	- Low Damage	Material Risk	- 6
Surface Treatment	- Unsealed Cement	Assessment	
Friability	- Low	Low Risk - Low potential to release fibres	

Comments:	- Each tank was approx 1.25sq.
Recommendations:	- If left undisturbed the asbestos containing cement does not require removal, however, must be managed accordingly. Although not a requirement it may be prudent to consider encapsulation/re-encapsulation and or labelling where practicable to do so.

SURVEY DATA SHEET

Swindon Borough Council			
Project Ref	J10943	Building	00 Main Building
Site	Lydiard House Lydiard Tregoze Swindon	Floor	External
Location	Loc0147	Description	General description
Room/Area	N/A	Site Code/UPRN	10004843255

Last Inspection Date	- 20 Dec 2006	Certificate N^o.	- N/A
Next Inspection Date	- N/A	Sample N^o.	- N/A
Survey Type	- Type 2	Photograph N^o.	- N/A

Position	- N/A	Damage Risk	- N/A
Asbestos Type	- N/A	HSE Notifiable	- N/A
Product Type	- N/A		

Amount	- N/A	Job Status	- N/A
Damage Extent	- N/A	Material Risk	- 0
Surface Treatment	- N/A	Assessment	
Friability	- N/A		

Comments:	- The external construction comprised of stone and brick walls and a pitched man made slate (cement) and stone tile roof. There were plastic and cast iron rainwater goods to the external perimeter. There were timber windows and doors and glass roof lights to the accommodation block.
Recommendations:	- N/A

SURVEY DATA SHEET

Swindon Borough Council			
Project Ref	J10943	Building	00 Main Building
Site	Lydiard House Lydiard Tregoze Swindon	Floor	External
Location	Loc0066	Description	Cement roof to boiler house
Room/Area	N/A	Site Code/UPRN	10004843255

No
Image
Available

Last Inspection Date	- 07 Jun 2007	Certificate N^o	- C15751
Next Inspection Date	- N/A	Sample N^o	- B40
Survey Type	- Type 2	Photograph N^o	- 60

Position	- External	Damage Risk	- Low
Asbestos Type	- No Asbestos Detected	HSE Notifiable	- No
Product Type	- Cement		

Amount	- N/A	Job Status	- Surveyed
Damage Extent	- Low Damage	Material Risk	- 0
Surface Treatment	- Unsealed Cement	Assessment	
Friability	- Low	NO ASBESTOS DETECTED	

Comments:	- Please refer to the recommendation below
Recommendations:	- No asbestos fibre was detected within the sample collected. As such the client is not required to take any further action.

SURVEY DATA SHEET

Swindon Borough Council			
Project Ref	J10943	Building	00 Main Building
Site	Lydiard House Lydiard Tregoze Swindon	Floor	External
Location	Loc0220	Description	Cement tiles to pitch roof
Room/Area	N/A	Site Code/UPRN	10004843255



Last Inspection Date	- 21 Dec 2006	Certificate N°	- C15751
Next Inspection Date	- 21 Dec 2007	Sample N°	- Ref B02
Survey Type	- Type 2	Photograph N°	- 53

Position	- External	Damage Risk	- Low
Asbestos Type	- Chrysotile	HSE Notifiable	- No
Product Type	- Cement		

Amount	- 300 Sq M	Job Status	- Surveyed
Damage Extent	- Low Damage	Material Risk	- 4
Surface Treatment	- Unsealed Cement	Assessment	
Friability	- Low	Very Low Risk - Very low potential to release fibres	

Comments:	- The material was unsampled in this location as a sample of identical material had been previously collected (Sample Reference B02).
Recommendations:	- If left undisturbed the asbestos containing cement does not require removal, however, must be managed accordingly. Although not a requirement it may be prudent to consider encapsulation/re-encapsulation and or labelling where practicable to do so.

SURVEY DATA SHEET

Swindon Borough Council			
Project Ref	J10943	Building	01 Accommodation Block
Site	Lydiard House Lydiard Tregoze Swindon	Floor	00 Ground
Location	ENS1960	Description	General Description
Room/Area	B031 Circ	Site Code/UPRN	10004843255

Last Inspection Date	- 25 May 2007	Certificate N^o.	- N/A
Next Inspection Date	- N/A	Sample N^o.	- N/A
Survey Type	- Type 2	Photograph N^o.	- N/A

Position	- Internal (Occupied)	Damage Risk	- N/A
Asbestos Type	- N/A	HSE Notifiable	- N/A
Product Type	- N/A		

Amount	- 15 Sq M	Job Status	- Surveyed
Damage Extent	- N/A	Material Risk	- 0
Surface Treatment	- N/A	Assessment	
Friability	- N/A		

Comments:	<p>- The circ had carpet lined concrete flooring, plaster finished brick structural walls and plasterboard partition walls, and a plasterboard ceiling. There was timber doors and skirting boards. There was a carpet lined concrete staircase with rubber nosing leading to the first floor. There was a plaster finished lining to the underside of the stairs and timber boxing to the ceiling under the stairs. There was a metal framed window at the end of the circ.</p>
Recommendations:	- N/A

SURVEY DATA SHEET

Swindon Borough Council			
Project Ref	J10943	Building	01 Accommodation Block
Site	Lydiard House Lydiard Tregoze Swindon	Floor	00 Ground
Location	Ens0368	Description	General Description
Room/Area	B032 Corridor	Site Code/UPRN	10004843255

Last Inspection Date	- 19 Dec 2006	Certificate N^o.	- N/A
Next Inspection Date	- N/A	Sample N^o.	- N/A
Survey Type	- Type 2	Photograph N^o.	- N/A

Position	- N/A	Damage Risk	- N/A
Asbestos Type	- N/A	HSE Notifiable	- N/A
Product Type	- N/A		

Amount	- 11 Sq M	Job Status	- N/A
Damage Extent	- N/A	Material Risk	- 0
Surface Treatment	- N/A	Assessment	
Friability	- N/A		

Comments:	<p>- The area consisted of carpet applied to concrete floor, plaster finished plasterboard walls, and MMMf suspended ceiling tiles. Within the ceiling void there were concrete soffits, fibreglass with foil wrapped pipe insulation, and pipe work with foam wrapped pipe insulation. There were timber doors with timber frame and skirtings.</p>
Recommendations:	- N/A

SURVEY DATA SHEET

Swindon Borough Council			
Project Ref	J10943	Building	01 Accommodation Block
Site	Lydiard House Lydiard Tregoze Swindon	Floor	00 Ground
Location	Ens0370	Description	MMMf suspended tiles throughout
Room/Area	B032 Corridor	Site Code/UPRN	10004843255



Last Inspection Date	- 19 Dec 2006	Certificate N°	- C15751
Next Inspection Date	- N/A	Sample N°	- B28
Survey Type	- Type 2	Photograph N°	- 40

Position	- Internal (Occupied)	Damage Risk	- Low
Asbestos Type	- No Asbestos Detected	HSE Notifiable	- No
Product Type	- Compressed Fibre Board		

Amount	- 11 Sq M	Job Status	- Surveyed
Damage Extent	- Low Damage	Material Risk	- 0
Surface Treatment	- Unsealed Board	Assessment	
Friability	- Medium	NO ASBESTOS DETECTED	

Comments:	- Please refer to the recommendation below
Recommendations:	- No asbestos fibre was detected within the sample collected. As such the client is not required to take any further action.

SURVEY DATA SHEET

Swindon Borough Council			
Project Ref	J10943	Building	01 Accommodation Block
Site	Lydiard House Lydiard Tregoze Swindon	Floor	00 Ground
Location	Ens0369	Description	Debris to pipe hanger within ceiling void
Room/Area	B032 Corridor	Site Code/UPRN	10004843255



Last Inspection Date	- 19 Dec 2006	Certificate N°	- C15751
Next Inspection Date	- N/A	Sample N°	- B27
Survey Type	- Type 2	Photograph N°	- 39

Position	- Internal (Occupied)	Damage Risk	- Low
Asbestos Type	- No Asbestos Detected	HSE Notifiable	- No
Product Type	- Insulation		

Amount	- < 1 Sq M	Job Status	- Surveyed
Damage Extent	- High Damage	Material Risk	- 0
Surface Treatment	- Unsealed Insulation	Assessment	
Friability	- High	NO ASBESTOS DETECTED	

Comments:	- Please refer to the recommendation below
Recommendations:	- No asbestos fibre was detected within the sample collected. As such the client is not required to take any further action.

SURVEY DATA SHEET

Swindon Borough Council			
Project Ref	J10943	Building	01 Accommodation Block
Site	Lydiard House Lydiard Tregoze Swindon	Floor	00 Ground
Location	Ens0356	Description	General Description
Room/Area	B033 Bedroom	Site Code/UPRN	10004843255

Last Inspection Date	- 19 Dec 2006	Certificate N^o.	- N/A
Next Inspection Date	- N/A	Sample N^o.	- N/A
Survey Type	- Type 2	Photograph N^o.	- N/A

Position	- N/A	Damage Risk	- N/A
Asbestos Type	- N/A	HSE Notifiable	- N/A
Product Type	- N/A		

Amount	- 11 Sq M	Job Status	- N/A
Damage Extent	- N/A	Material Risk	- 0
Surface Treatment	- N/A	Assessment	
Friability	- N/A		

Comments:	<p>- The area consisted of carpet applied to concrete floor, plaster finished and plasterboard walls, plaster finished plasterboard ceiling. There was a timber door with timber frame and metal window and timber skirtings.</p>
Recommendations:	- N/A

SURVEY DATA SHEET

Swindon Borough Council			
Project Ref	J10943	Building	01 Accommodation Block
Site	Lydiard House Lydiard Tregoze Swindon	Floor	00 Ground
Location	Loc0059	Description	General description
Room/Area	B034 Bathroom	Site Code/UPRN	10004843255

Last Inspection Date - 06 Jun 2007 Next Inspection Date - N/A Survey Type - Type 2	Certificate N^o. - N/A Sample N^o. - N/A Photograph N^o. - N/A
---	---

Position - N/A Asbestos Type - N/A Product Type - N/A	Damage Risk - N/A HSE Notifiable - N/A
--	---

Amount - N/A Damage Extent - N/A Surface Treatment - N/A Friability - N/A	Job Status - N/A Material Risk Assessment - 0
--	--

Comments:	- The area consisted of carpet applied to concrete floor, plaster finished and plasterboard walls with ceramic tiles applied, plaster finished plasterboard ceiling. There was a timber door with timber frame and metal window and timber skirtings.
Recommendations:	- N/A

SURVEY DATA SHEET

Swindon Borough Council					
Project Ref	J10943	Building	01 Accommodation Block		
Site	Lydiard House Lydiard Tregoze Swindon	Floor	00 Ground		
Location	Ens0354	Description	General Description		
Room/Area	B035 Bedroom	Site Code/UPRN	10004843255		
<table style="width: 100%; border: none;"> <tr> <td style="width: 50%; border: none;"> Last Inspection Date - 19 Dec 2006 Next Inspection Date - N/A Survey Type - Type 2 </td> <td style="width: 50%; border: none;"> Certificate N^o. - N/A Sample N^o. - N/A Photograph N^o. - N/A </td> </tr> </table>				Last Inspection Date - 19 Dec 2006 Next Inspection Date - N/A Survey Type - Type 2	Certificate N^o. - N/A Sample N^o. - N/A Photograph N^o. - N/A
Last Inspection Date - 19 Dec 2006 Next Inspection Date - N/A Survey Type - Type 2	Certificate N^o. - N/A Sample N^o. - N/A Photograph N^o. - N/A				
<table style="width: 100%; border: none;"> <tr> <td style="width: 50%; border: none;"> Position - N/A Asbestos Type - N/A Product Type - N/A </td> <td style="width: 50%; border: none;"> Damage Risk - N/A HSE Notifiable - N/A </td> </tr> </table>				Position - N/A Asbestos Type - N/A Product Type - N/A	Damage Risk - N/A HSE Notifiable - N/A
Position - N/A Asbestos Type - N/A Product Type - N/A	Damage Risk - N/A HSE Notifiable - N/A				
<table style="width: 100%; border: none;"> <tr> <td style="width: 50%; border: none;"> Amount - 11 Sq M Damage Extent - N/A Surface Treatment - N/A Friability - N/A </td> <td style="width: 50%; border: none;"> Job Status - N/A Material Risk - 0 Assessment </td> </tr> </table>				Amount - 11 Sq M Damage Extent - N/A Surface Treatment - N/A Friability - N/A	Job Status - N/A Material Risk - 0 Assessment
Amount - 11 Sq M Damage Extent - N/A Surface Treatment - N/A Friability - N/A	Job Status - N/A Material Risk - 0 Assessment				
Comments: - The area consisted of carpet applied to concrete floor, plaster finished and plasterboard walls, plaster finished plasterboard ceiling. There was a timber door with timber frame and metal window and timber skirtings.					
Recommendations: - N/A					

SURVEY DATA SHEET

Swindon Borough Council			
Project Ref	J10943	Building	01 Accommodation Block
Site	Lydiard House Lydiard Tregoze Swindon	Floor	00 Ground
Location	Loc0057	Description	General description
Room/Area	B036 Bathroom	Site Code/UPRN	10004843255

Last Inspection Date	- 06 Jun 2007	Certificate N^o.	- N/A
Next Inspection Date	- N/A	Sample N^o.	- N/A
Survey Type	- Type 2	Photograph N^o.	- N/A

Position	- N/A	Damage Risk	- N/A
Asbestos Type	- N/A	HSE Notifiable	- N/A
Product Type	- N/A		

Amount	- N/A	Job Status	- N/A
Damage Extent	- N/A	Material Risk	- 0
Surface Treatment	- N/A	Assessment	
Friability	- N/A		

Comments:	- The area consisted of carpet applied to concrete floor, plaster finished and plasterboard walls with ceramic tiles applied, plaster finished plasterboard ceiling. There was a timber door with timber frame and metal window and timber skirtings.
Recommendations:	- N/A

SURVEY DATA SHEET

Swindon Borough Council			
Project Ref	J10943	Building	01 Accommodation Block
Site	Lydiard House Lydiard Tregoze Swindon	Floor	00 Ground
Location	Ens0358	Description	General Description
Room/Area	B037 Bedroom	Site Code/UPRN	10004843255

Last Inspection Date	- 19 Dec 2006	Certificate N^o.	- N/A
Next Inspection Date	- N/A	Sample N^o.	- N/A
Survey Type	- Type 2	Photograph N^o.	- N/A

Position	- N/A	Damage Risk	- N/A
Asbestos Type	- N/A	HSE Notifiable	- N/A
Product Type	- N/A		

Amount	- 11 Sq M	Job Status	- N/A
Damage Extent	- N/A	Material Risk	- 0
Surface Treatment	- N/A	Assessment	
Friability	- N/A		

Comments:	- The area consisted of carpet applied to concrete floor, plaster finished and plasterboard walls, plaster finished plasterboard ceiling. There was a timber door with timber frame and metal window and timber skirtings.
Recommendations:	- N/A

SURVEY DATA SHEET

Swindon Borough Council			
Project Ref	J10943	Building	01 Accommodation Block
Site	Lydiard House Lydiard Tregoze Swindon	Floor	00 Ground
Location	Loc0060	Description	General description
Room/Area	B038 Bathroom	Site Code/UPRN	10004843255

Last Inspection Date	- 06 Jun 2007	Certificate N^o.	- N/A
Next Inspection Date	- N/A	Sample N^o.	- N/A
Survey Type	- Type 2	Photograph N^o.	- N/A

Position	- N/A	Damage Risk	- N/A
Asbestos Type	- N/A	HSE Notifiable	- N/A
Product Type	- N/A		

Amount	- N/A	Job Status	- N/A
Damage Extent	- N/A	Material Risk	- 0
Surface Treatment	- N/A	Assessment	
Friability	- N/A		

Comments:	- The area consisted of carpet applied to concrete floor, plaster finished and plasterboard walls with ceramic tiles applied, plaster finished plasterboard ceiling. There was a timber door with timber frame and metal window and timber skirtings.
Recommendations:	- N/A

SURVEY DATA SHEET

Swindon Borough Council			
Project Ref	J10943	Building	01 Accommodation Block
Site	Lydiard House Lydiard Tregoze Swindon	Floor	00 Ground
Location	Ens0360	Description	General Description
Room/Area	B039 Bedroom	Site Code/UPRN	10004843255

Last Inspection Date	- 19 Dec 2006	Certificate N^o.	- N/A
Next Inspection Date	- N/A	Sample N^o.	- N/A
Survey Type	- Type 2	Photograph N^o.	- N/A

Position	- N/A	Damage Risk	- N/A
Asbestos Type	- N/A	HSE Notifiable	- N/A
Product Type	- N/A		

Amount	- 11 Sq M	Job Status	- N/A
Damage Extent	- N/A	Material Risk	- 0
Surface Treatment	- N/A	Assessment	
Friability	- N/A		

Comments:	- The area consisted of carpet applied to concrete floor, plaster finished and plasterboard walls, plaster finished plasterboard ceiling. There was a timber door with timber frame and metal window and timber skirtings.
Recommendations:	- N/A

SURVEY DATA SHEET

Swindon Borough Council			
Project Ref	J10943	Building	01 Accommodation Block
Site	Lydiard House Lydiard Tregoze Swindon	Floor	00 Ground
Location	Loc0061	Description	General description
Room/Area	B040 Bathroom	Site Code/UPRN	10004843255

Last Inspection Date	- 06 Jun 2007	Certificate N^o.	- N/A
Next Inspection Date	- N/A	Sample N^o.	- N/A
Survey Type	- Type 2	Photograph N^o.	- N/A

Position	- N/A	Damage Risk	- N/A
Asbestos Type	- N/A	HSE Notifiable	- N/A
Product Type	- N/A		

Amount	- N/A	Job Status	- N/A
Damage Extent	- N/A	Material Risk	- 0
Surface Treatment	- N/A	Assessment	
Friability	- N/A		

Comments:	- The area consisted of carpet applied to concrete floor, plaster finished and plasterboard walls with ceramic tiles applied, plaster finished plasterboard ceiling. There was a timber door with timber frame and metal window and timber skirtings.
Recommendations:	- N/A

SURVEY DATA SHEET

Swindon Borough Council			
Project Ref	J10943	Building	01 Accommodation Block
Site	Lydiard House Lydiard Tregoze Swindon	Floor	00 Ground
Location	Ens0362	Description	General Description
Room/Area	B041 Bedroom	Site Code/UPRN	10004843255

Last Inspection Date	- 19 Dec 2006	Certificate N^o.	- N/A
Next Inspection Date	- N/A	Sample N^o.	- N/A
Survey Type	- Type 2	Photograph N^o.	- N/A

Position	- N/A	Damage Risk	- N/A
Asbestos Type	- N/A	HSE Notifiable	- N/A
Product Type	- N/A		

Amount	- 11 Sq M	Job Status	- N/A
Damage Extent	- N/A	Material Risk	- 0
Surface Treatment	- N/A	Assessment	
Friability	- N/A		

Comments:	- The area consisted of carpet applied to concrete floor, plaster finished and plasterboard walls, plaster finished plasterboard ceiling. There was a timber door with timber frame and metal window and timber skirtings.
Recommendations:	- N/A

SURVEY DATA SHEET

Swindon Borough Council			
Project Ref	J10943	Building	01 Accommodation Block
Site	Lydiard House Lydiard Tregoze Swindon	Floor	00 Ground
Location	Loc0062	Description	General description
Room/Area	B042 Bathroom	Site Code/UPRN	10004843255

Last Inspection Date	- 06 Jun 2007	Certificate N^o.	- N/A
Next Inspection Date	- N/A	Sample N^o.	- N/A
Survey Type	- Type 2	Photograph N^o.	- N/A

Position	- N/A	Damage Risk	- N/A
Asbestos Type	- N/A	HSE Notifiable	- N/A
Product Type	- N/A		

Amount	- N/A	Job Status	- N/A
Damage Extent	- N/A	Material Risk	- 0
Surface Treatment	- N/A	Assessment	
Friability	- N/A		

Comments:	- The area consisted of carpet applied to concrete floor, plaster finished and plasterboard walls with ceramic tiles applied, plaster finished plasterboard ceiling. There was a timber door with timber frame and metal window and timber skirtings.
Recommendations:	- N/A

SURVEY DATA SHEET

Swindon Borough Council			
Project Ref	J10943	Building	01 Accommodation Block
Site	Lydiard House Lydiard Tregoze Swindon	Floor	00 Ground
Location	Ens0364	Description	General Description
Room/Area	B043 Bedroom	Site Code/UPRN	10004843255

Last Inspection Date	- 19 Dec 2006	Certificate N^o.	- N/A
Next Inspection Date	- N/A	Sample N^o.	- N/A
Survey Type	- Type 2	Photograph N^o.	- N/A

Position	- N/A	Damage Risk	- N/A
Asbestos Type	- N/A	HSE Notifiable	- N/A
Product Type	- N/A		

Amount	- 11 Sq M	Job Status	- N/A
Damage Extent	- N/A	Material Risk	- 0
Surface Treatment	- N/A	Assessment	
Friability	- N/A		

Comments:	- The area consisted of carpet applied to concrete floor, plaster finished and plasterboard walls, plaster finished plasterboard ceiling. There was a timber door with timber frame and metal window and timber skirtings.
Recommendations:	- N/A

SURVEY DATA SHEET

Swindon Borough Council			
Project Ref	J10943	Building	01 Accommodation Block
Site	Lydiard House Lydiard Tregoze Swindon	Floor	00 Ground
Location	Loc0063	Description	General description
Room/Area	B044 Bathroom	Site Code/UPRN	10004843255

Last Inspection Date	- 06 Jun 2007	Certificate N^o.	- N/A
Next Inspection Date	- N/A	Sample N^o.	- N/A
Survey Type	- Type 2	Photograph N^o.	- N/A

Position	- N/A	Damage Risk	- N/A
Asbestos Type	- N/A	HSE Notifiable	- N/A
Product Type	- N/A		

Amount	- N/A	Job Status	- N/A
Damage Extent	- N/A	Material Risk	- 0
Surface Treatment	- N/A	Assessment	
Friability	- N/A		

Comments:	- The area consisted of carpet applied to concrete floor, plaster finished and plasterboard walls with ceramic tiles applied, plaster finished plasterboard ceiling. There was a timber door with timber frame and metal window and timber skirtings.
Recommendations:	- N/A

SURVEY DATA SHEET

Swindon Borough Council			
Project Ref	J10943	Building	01 Accommodation Block
Site	Lydiard House Lydiard Tregoze Swindon	Floor	00 Ground
Location	Ens0366	Description	General Description
Room/Area	B045 Bedroom	Site Code/UPRN	10004843255

Last Inspection Date	- 19 Dec 2006	Certificate N^o.	- N/A
Next Inspection Date	- N/A	Sample N^o.	- N/A
Survey Type	- Type 2	Photograph N^o.	- N/A

Position	- N/A	Damage Risk	- N/A
Asbestos Type	- N/A	HSE Notifiable	- N/A
Product Type	- N/A		

Amount	- 11 Sq M	Job Status	- N/A
Damage Extent	- N/A	Material Risk	- 0
Surface Treatment	- N/A	Assessment	
Friability	- N/A		

Comments:	- The area consisted of carpet applied to concrete floor, plaster finished and plasterboard walls, plaster finished plasterboard ceiling. There was a timber door with timber frame and metal window and timber skirtings.
Recommendations:	- N/A

SURVEY DATA SHEET

Swindon Borough Council			
Project Ref	J10943	Building	01 Accommodation Block
Site	Lydiard House Lydiard Tregoze Swindon	Floor	00 Ground
Location	Loc0064	Description	General description
Room/Area	B046 Bathroom	Site Code/UPRN	10004843255

Last Inspection Date	- 06 Jun 2007	Certificate N^o.	- N/A
Next Inspection Date	- N/A	Sample N^o.	- N/A
Survey Type	- Type 2	Photograph N^o.	- N/A

Position	- N/A	Damage Risk	- N/A
Asbestos Type	- N/A	HSE Notifiable	- N/A
Product Type	- N/A		

Amount	- N/A	Job Status	- N/A
Damage Extent	- N/A	Material Risk	- 0
Surface Treatment	- N/A	Assessment	
Friability	- N/A		

Comments:	- The area consisted of carpet applied to concrete floor, plaster finished and plasterboard walls with ceramic tiles applied, plaster finished plasterboard ceiling. There was a timber door with timber frame and metal window and timber skirtings.
Recommendations:	- N/A

SURVEY DATA SHEET

Swindon Borough Council			
Project Ref	J10943	Building	01 Accommodation Block
Site	Lydiard House Lydiard Tregoze Swindon	Floor	00 Ground
Location	ENS1961	Description	General Description
Room/Area	B047 Stairs	Site Code/UPRN	10004843255

Last Inspection Date	- 25 May 2007	Certificate N^o.	- N/A
Next Inspection Date	- N/A	Sample N^o.	- N/A
Survey Type	- Type 2	Photograph N^o.	- N/A

Position	- Internal (Occupied)	Damage Risk	- N/A
Asbestos Type	- N/A	HSE Notifiable	- N/A
Product Type	- N/A		

Amount	- 6 Sq M	Job Status	- Surveyed
Damage Extent	- N/A	Material Risk	- 0
Surface Treatment	- N/A	Assessment	
Friability	- N/A		

Comments:	<p>- The area consisted of a carpet lined concrete staircase with rubber nosings. There was a plaster finished brick structural wall to one side of the staircase and a plasterboard partition wall to the other. There was a plaster finished ceiling. At the top of the stairs there was a metal framed window with a timber sill.</p>
Recommendations:	- N/A

SURVEY DATA SHEET

Swindon Borough Council			
Project Ref	J10943	Building	01 Accommodation Block
Site	Lydiard House Lydiard Tregoze Swindon	Floor	00 Ground
Location	Ens0341	Description	General Description
Room/Area	B048 Laundry	Site Code/UPRN	10004843255

Last Inspection Date	- 19 Dec 2006	Certificate N^o.	- N/A
Next Inspection Date	- N/A	Sample N^o.	- N/A
Survey Type	- Type 2	Photograph N^o.	- N/A

Position	- N/A	Damage Risk	- N/A
Asbestos Type	- N/A	HSE Notifiable	- N/A
Product Type	- N/A		

Amount	- 11 Sq M	Job Status	- N/A
Damage Extent	- N/A	Material Risk	- 0
Surface Treatment	- N/A	Assessment	
Friability	- N/A		

Comments:	- The area consisted of vinyl applied to concrete floor, plaster finished plasterboard walls, ceramic tiles applied to plasterboard walls, plaster finished plasterboard ceiling and plasterboard to under stairs. Timber door with metal frame and metal window.
Recommendations:	- N/A

SURVEY DATA SHEET

Swindon Borough Council			
Project Ref	J10943	Building	01 Accommodation Block
Site	Lydiard House Lydiard Tregoze Swindon	Floor	00 Ground
Location	Ens0342	Description	Modern vinyl floor covering
Room/Area	B048 Laundry	Site Code/UPRN	10004843255



Last Inspection Date	- 19 Dec 2006	Certificate N°	- C15751
Next Inspection Date	- N/A	Sample N°	- B26
Survey Type	- Type 2	Photograph N°	- 38

Position	- Internal (Occupied)	Damage Risk	- Low
Asbestos Type	- No Asbestos Detected	HSE Notifiable	- No
Product Type	- Vinyl		

Amount	- 11 Sq M	Job Status	- Surveyed
Damage Extent	- Low Damage	Material Risk	- 0
Surface Treatment	- Composite (Self Sealed)	Assessment	NO ASBESTOS DETECTED
Friability	- Low		

Comments:	- Please refer to the recommendation below
Recommendations:	- No asbestos fibre was detected within the sample collected. As such the client is not required to take any further action.

SURVEY DATA SHEET

Swindon Borough Council			
Project Ref	J10943	Building	01 Accommodation Block
Site	Lydiard House Lydiard Tregoze Swindon	Floor	00 Ground
Location	Ens0345	Description	General Description
Room/Area	B049 Bathroom	Site Code/UPRN	10004843255

Last Inspection Date	- 19 Dec 2006	Certificate N^o.	- N/A
Next Inspection Date	- N/A	Sample N^o.	- N/A
Survey Type	- Type 2	Photograph N^o.	- N/A

Position	- N/A	Damage Risk	- N/A
Asbestos Type	- N/A	HSE Notifiable	- N/A
Product Type	- N/A		

Amount	- 11 Sq M	Job Status	- N/A
Damage Extent	- N/A	Material Risk	- 0
Surface Treatment	- N/A	Assessment	
Friability	- N/A		

Comments:	- The area consisted of carpet applied to concrete floor, plaster finished and plasterboard walls with ceramic tiles applied, plaster finished plasterboard ceiling. There was a timber door with timber frame and metal window and timber skirtings.
Recommendations:	- N/A

SURVEY DATA SHEET

Swindon Borough Council			
Project Ref	J10943	Building	01 Accommodation Block
Site	Lydiard House Lydiard Tregoze Swindon	Floor	00 Ground
Location	Ens0343	Description	General Description
Room/Area	B050 Bedroom	Site Code/UPRN	10004843255

Last Inspection Date	- 19 Dec 2006	Certificate N^o.	- N/A
Next Inspection Date	- N/A	Sample N^o.	- N/A
Survey Type	- Type 2	Photograph N^o.	- N/A

Position	- N/A	Damage Risk	- N/A
Asbestos Type	- N/A	HSE Notifiable	- N/A
Product Type	- N/A		

Amount	- 11 Sq M	Job Status	- N/A
Damage Extent	- N/A	Material Risk	- 0
Surface Treatment	- N/A	Assessment	
Friability	- N/A		

Comments:	- The area consisted of carpet applied to concrete floor, plaster finished and plasterboard walls, plaster finished plasterboard ceiling. There was a timber door with timber frame and metal window and timber skirtings.
Recommendations:	- N/A

SURVEY DATA SHEET

Swindon Borough Council			
Project Ref	J10943	Building	01 Accommodation Block
Site	Lydiard House Lydiard Tregoze Swindon	Floor	00 Ground
Location	Loc0053	Description	General description
Room/Area	B051 Bathroom	Site Code/UPRN	10004843255

Last Inspection Date - 06 Jun 2007 Next Inspection Date - N/A Survey Type - Type 2	Certificate N^o. - N/A Sample N^o. - N/A Photograph N^o. - N/A
---	---

Position - N/A Asbestos Type - N/A Product Type - N/A	Damage Risk - N/A HSE Notifiable - N/A
--	---

Amount - N/A Damage Extent - N/A Surface Treatment - N/A Friability - N/A	Job Status - N/A Material Risk Assessment - 0
--	--

Comments:	- The area consisted of carpet applied to concrete floor, plaster finished and plasterboard walls with ceramic tiles applied, plaster finished plasterboard ceiling. There was a timber door with timber frame and metal window and timber skirtings.
Recommendations:	- N/A

SURVEY DATA SHEET

Swindon Borough Council			
Project Ref	J10943	Building	01 Accommodation Block
Site	Lydiard House Lydiard Tregoze Swindon	Floor	00 Ground
Location	Ens0346	Description	General Description
Room/Area	B052 Bedroom	Site Code/UPRN	10004843255

Last Inspection Date	- 19 Dec 2006	Certificate N^o.	- N/A
Next Inspection Date	- N/A	Sample N^o.	- N/A
Survey Type	- Type 2	Photograph N^o.	- N/A

Position	- N/A	Damage Risk	- N/A
Asbestos Type	- N/A	HSE Notifiable	- N/A
Product Type	- N/A		

Amount	- 11 Sq M	Job Status	- N/A
Damage Extent	- N/A	Material Risk	- 0
Surface Treatment	- N/A	Assessment	
Friability	- N/A		

Comments:	- The area consisted of carpet applied to concrete floor, plaster finished and plasterboard walls, plaster finished plasterboard ceiling. There was a timber door with timber frame and metal window and timber skirtings.
Recommendations:	- N/A

SURVEY DATA SHEET

Swindon Borough Council			
Project Ref	J10943	Building	01 Accommodation Block
Site	Lydiard House Lydiard Tregoze Swindon	Floor	00 Ground
Location	Loc0054	Description	General description
Room/Area	B053 Bathroom	Site Code/UPRN	10004843255

Last Inspection Date	- 06 Jun 2007	Certificate N^o.	- N/A
Next Inspection Date	- N/A	Sample N^o.	- N/A
Survey Type	- Type 2	Photograph N^o.	- N/A

Position	- N/A	Damage Risk	- N/A
Asbestos Type	- N/A	HSE Notifiable	- N/A
Product Type	- N/A		

Amount	- N/A	Job Status	- N/A
Damage Extent	- N/A	Material Risk	- 0
Surface Treatment	- N/A	Assessment	
Friability	- N/A		

Comments:	- The area consisted of carpet applied to concrete floor, plaster finished and plasterboard walls with ceramic tiles applied, plaster finished plasterboard ceiling. There was a timber door with timber frame and metal window and timber skirtings.
Recommendations:	- N/A

SURVEY DATA SHEET

Swindon Borough Council			
Project Ref	J10943	Building	01 Accommodation Block
Site	Lydiard House Lydiard Tregoze Swindon	Floor	00 Ground
Location	Ens0348	Description	General Description
Room/Area	B054 Bedroom	Site Code/UPRN	10004843255

Last Inspection Date	- 19 Dec 2006	Certificate N^o.	- N/A
Next Inspection Date	- N/A	Sample N^o.	- N/A
Survey Type	- Type 2	Photograph N^o.	- N/A

Position	- N/A	Damage Risk	- N/A
Asbestos Type	- N/A	HSE Notifiable	- N/A
Product Type	- N/A		

Amount	- 11 Sq M	Job Status	- N/A
Damage Extent	- N/A	Material Risk	- 0
Surface Treatment	- N/A	Assessment	
Friability	- N/A		

Comments:	- The area consisted of carpet applied to concrete floor, plaster finished and plasterboard walls, plaster finished plasterboard ceiling. There was a timber door with timber frame and metal window and timber skirtings.
Recommendations:	- N/A

SURVEY DATA SHEET

Swindon Borough Council			
Project Ref	J10943	Building	01 Accommodation Block
Site	Lydiard House Lydiard Tregoze Swindon	Floor	00 Ground
Location	Loc0055	Description	General description
Room/Area	B055 Bathroom	Site Code/UPRN	10004843255

Last Inspection Date	- 06 Jun 2007	Certificate N^o.	- N/A
Next Inspection Date	- N/A	Sample N^o.	- N/A
Survey Type	- Type 2	Photograph N^o.	- N/A

Position	- N/A	Damage Risk	- N/A
Asbestos Type	- N/A	HSE Notifiable	- N/A
Product Type	- N/A		

Amount	- N/A	Job Status	- N/A
Damage Extent	- N/A	Material Risk	- 0
Surface Treatment	- N/A	Assessment	
Friability	- N/A		

Comments:	- The area consisted of carpet applied to concrete floor, plaster finished and plasterboard walls with ceramic tiles applied, plaster finished plasterboard ceiling. There was a timber door with timber frame and metal window and timber skirtings.
Recommendations:	- N/A

SURVEY DATA SHEET

Swindon Borough Council			
Project Ref	J10943	Building	01 Accommodation Block
Site	Lydiard House Lydiard Tregoze Swindon	Floor	00 Ground
Location	Ens0350	Description	General Description
Room/Area	B056 Bedroom	Site Code/UPRN	10004843255

Last Inspection Date	- 19 Dec 2006	Certificate N^o.	- N/A
Next Inspection Date	- N/A	Sample N^o.	- N/A
Survey Type	- Type 2	Photograph N^o.	- N/A

Position	- N/A	Damage Risk	- N/A
Asbestos Type	- N/A	HSE Notifiable	- N/A
Product Type	- N/A		

Amount	- 11 Sq M	Job Status	- N/A
Damage Extent	- N/A	Material Risk	- 0
Surface Treatment	- N/A	Assessment	
Friability	- N/A		

Comments:	- The area consisted of carpet applied to concrete floor, plaster finished and plasterboard walls, plaster finished plasterboard ceiling. There was a timber door with timber frame and metal window and timber skirtings.
Recommendations:	- N/A

SURVEY DATA SHEET

Swindon Borough Council			
Project Ref	J10943	Building	01 Accommodation Block
Site	Lydiard House Lydiard Tregoze Swindon	Floor	00 Ground
Location	Loc0056	Description	General description
Room/Area	B057 Bathroom	Site Code/UPRN	10004843255

Last Inspection Date - 06 Jun 2007 Next Inspection Date - N/A Survey Type - Type 2	Certificate N^o. - N/A Sample N^o. - N/A Photograph N^o. - N/A
---	---

Position - N/A Asbestos Type - N/A Product Type - N/A	Damage Risk - N/A HSE Notifiable - N/A
--	---

Amount - N/A Damage Extent - N/A Surface Treatment - N/A Friability - N/A	Job Status - N/A Material Risk - 0 Assessment
--	--

Comments:	- The area consisted of carpet applied to concrete floor, plaster finished and plasterboard walls with ceramic tiles applied, plaster finished plasterboard ceiling. There was a timber door with timber frame and metal window and timber skirtings.
Recommendations:	- N/A

SURVEY DATA SHEET

Swindon Borough Council			
Project Ref	J10943	Building	01 Accommodation Block
Site	Lydiard House Lydiard Tregoze Swindon	Floor	00 Ground
Location	Ens0352	Description	General Description
Room/Area	B058 Bedroom	Site Code/UPRN	10004843255

Last Inspection Date	- 19 Dec 2006	Certificate N^o.	- N/A
Next Inspection Date	- N/A	Sample N^o.	- N/A
Survey Type	- Type 2	Photograph N^o.	- N/A

Position	- N/A	Damage Risk	- N/A
Asbestos Type	- N/A	HSE Notifiable	- N/A
Product Type	- N/A		

Amount	- 11 Sq M	Job Status	- N/A
Damage Extent	- N/A	Material Risk	- 0
Surface Treatment	- N/A	Assessment	
Friability	- N/A		

Comments:	- The area consisted of carpet applied to concrete floor, plaster finished and plasterboard walls, plaster finished plasterboard ceiling. There was a timber door with timber frame and metal window and timber skirtings.
Recommendations:	- N/A

SURVEY DATA SHEET

Swindon Borough Council			
Project Ref	J10943	Building	01 Accommodation Block
Site	Lydiard House Lydiard Tregoze Swindon	Floor	00 Ground
Location	Loc0169	Description	General Description
Room/Area	B059 Cupboard	Site Code/UPRN	10004843255

Last Inspection Date	- 21 Dec 2006	Certificate N^o.	- N/A
Next Inspection Date	- N/A	Sample N^o.	- N/A
Survey Type	- Type 2	Photograph N^o.	- N/A

Position	- N/A	Damage Risk	- N/A
Asbestos Type	- N/A	HSE Notifiable	- N/A
Product Type	- N/A		

Amount	- 2 Sq M	Job Status	- N/A
Damage Extent	- N/A	Material Risk	- 0
Surface Treatment	- N/A	Assessment	
Friability	- N/A		

Comments:	<p>- Within the area ceilings were concrete with exposed concrete beam, walls were plaster finish and plasterboard, floors were carpet applied to concrete. There were timber skirting, doors and frames and there was also plastic electrical ducting, uninsulated metal ducting and foam plus glass fibre insulated pipe work.</p>
Recommendations:	- N/A

SURVEY DATA SHEET

Swindon Borough Council			
Project Ref	J10943	Building	01 Accommodation Block
Site	Lydiard House Lydiard Tregoze Swindon	Floor	00 Ground
Location	Loc0065	Description	General description
Room/Area	B060 Cupboard	Site Code/UPRN	10004843255

Last Inspection Date	- 06 Jun 2007	Certificate N^o.	- N/A
Next Inspection Date	- N/A	Sample N^o.	- N/A
Survey Type	- Type 2	Photograph N^o.	- N/A

Position	- N/A	Damage Risk	- N/A
Asbestos Type	- N/A	HSE Notifiable	- N/A
Product Type	- N/A		

Amount	- N/A	Job Status	- N/A
Damage Extent	- N/A	Material Risk	- 0
Surface Treatment	- N/A	Assessment	
Friability	- N/A		

Comments:	- Within the area ceilings were concrete with exposed concrete beam, walls were plaster finish and plasterboard, floors were carpet applied to concrete. There were timber skirting, doors and frames and there was also plastic electrical ducting, uninsulated metal ducting and foam plus glass fibre insulated pipe work.
Recommendations:	- N/A

SURVEY DATA SHEET

Swindon Borough Council			
Project Ref	J10943	Building	01 Accommodation Block
Site	Lydiard House Lydiard Tregoze Swindon	Floor	00 Ground
Location	Loc0171	Description	General Description
Room/Area	B061 Electrical Cupboard	Site Code/UPRN	10004843255

Last Inspection Date	- 21 Dec 2006	Certificate N^o.	- N/A
Next Inspection Date	- N/A	Sample N^o.	- N/A
Survey Type	- Type 2	Photograph N^o.	- N/A

Position	- N/A	Damage Risk	- N/A
Asbestos Type	- N/A	HSE Notifiable	- N/A
Product Type	- N/A		

Amount	- 2 Sq M	Job Status	- N/A
Damage Extent	- N/A	Material Risk	- 0
Surface Treatment	- N/A	Assessment	
Friability	- N/A		

Comments:	- Within the area ceilings were concrete with exposed concrete beam, walls were plaster finish and plasterboard, floors were carpet applied to concrete. There were timber skirting, doors and frames and there was also plastic electrical ducting, uninsulated metal ducting and foam plus glass fibre insulated pipe work.
Recommendations:	- N/A

SURVEY DATA SHEET

Swindon Borough Council			
Project Ref	J10943	Building	01 Accommodation Block
Site	Lydiard House Lydiard Tregoze Swindon	Floor	01 First floor
Location	Loc0199	Description	General Description
Room/Area	D001 Circ	Site Code/UPRN	10004843255

Last Inspection Date - 19 Dec 2006 Next Inspection Date - N/A Survey Type - Type 2	Certificate N^o. - N/A Sample N^o. - N/A Photograph N^o. - N/A
---	---

Position - N/A Asbestos Type - N/A Product Type - N/A	Damage Risk - N/A HSE Notifiable - N/A
--	---

Amount - 30 Sq M Damage Extent - N/A Surface Treatment - N/A Friability - N/A	Job Status - N/A Material Risk - 0 Assessment
--	--

Comments:	- The area consisted of carpet applied to concrete floor, plaster finished and plasterboard walls, MMMf interlocking suspended ceiling tiles. There were timber doors with timber frames and metal window and timber skirting. There was a single radiator present within the room.
Recommendations:	- N/A

SURVEY DATA SHEET

Swindon Borough Council			
Project Ref	J10943	Building	01 Accommodation Block
Site	Lydiard House Lydiard Tregoze Swindon	Floor	01 First floor
Location	Loc0206	Description	General Description
Room/Area	D002 Stairwell	Site Code/UPRN	10004843255

Last Inspection Date	- 19 Dec 2006	Certificate N^o.	- N/A
Next Inspection Date	- N/A	Sample N^o.	- N/A
Survey Type	- Type 2	Photograph N^o.	- N/A

Position	- N/A	Damage Risk	- N/A
Asbestos Type	- N/A	HSE Notifiable	- N/A
Product Type	- N/A		

Amount	- 15 Sq M	Job Status	- N/A
Damage Extent	- N/A	Material Risk	- 0
Surface Treatment	- N/A	Assessment	
Friability	- N/A		

Comments:	- The area consisted of carpet applied to concrete floor, plaster finished and plasterboard walls, and plaster finish ceiling. There were timber doors with timber frames, a metal window and timber skirting.
Recommendations:	- N/A

SURVEY DATA SHEET

Swindon Borough Council			
Project Ref	J10943	Building	01 Accommodation Block
Site	Lydiard House Lydiard Tregoze Swindon	Floor	01 First floor
Location	Loc0045	Description	General description
Room/Area	D003 Bedroom	Site Code/UPRN	10004843255

Last Inspection Date	- 19 Dec 2006	Certificate N^o.	- N/A
Next Inspection Date	- N/A	Sample N^o.	- N/A
Survey Type	- Type 2	Photograph N^o.	- N/A

Position	- N/A	Damage Risk	- N/A
Asbestos Type	- N/A	HSE Notifiable	- N/A
Product Type	- N/A		

Amount	- 11 Sq M	Job Status	- N/A
Damage Extent	- N/A	Material Risk	- 0
Surface Treatment	- N/A	Assessment	
Friability	- N/A		

Comments:	- The area consisted of carpet applied to concrete floor, plaster finished and plasterboard walls, plaster finished plasterboard ceiling, timber door with timber frame, and metal window and timber skirting. There was one metal radiator present within the room.
Recommendations:	- N/A

SURVEY DATA SHEET

Swindon Borough Council			
Project Ref	J10943	Building	01 Accommodation Block
Site	Lydiard House Lydiard Tregoze Swindon	Floor	01 First floor
Location	Loc0185	Description	General Description
Room/Area	D004 Bathroom	Site Code/UPRN	10004843255

Last Inspection Date	- 19 Dec 2006	Certificate N^o.	- N/A
Next Inspection Date	- N/A	Sample N^o.	- N/A
Survey Type	- Type 2	Photograph N^o.	- N/A

Position	- N/A	Damage Risk	- N/A
Asbestos Type	- N/A	HSE Notifiable	- N/A
Product Type	- N/A		

Amount	- 11 Sq M	Job Status	- N/A
Damage Extent	- N/A	Material Risk	- 0
Surface Treatment	- N/A	Assessment	
Friability	- N/A		

Comments:	- The area consistend of carpet applied to concrete floor, plaster finished and plasterboard walls with ceramic tiles applied, plaster finished plasterboard ceiling, timber door with timber frame and timber skirting.
Recommendations:	- N/A

SURVEY DATA SHEET

Swindon Borough Council			
Project Ref	J10943	Building	01 Accommodation Block
Site	Lydiard House Lydiard Tregoze Swindon	Floor	01 First floor
Location	Loc0052	Description	General description
Room/Area	D005 Bedroom	Site Code/UPRN	10004843255

Last Inspection Date	- 06 Jun 2007	Certificate N^o.	- N/A
Next Inspection Date	- N/A	Sample N^o.	- N/A
Survey Type	- Type 2	Photograph N^o.	- N/A

Position	- N/A	Damage Risk	- N/A
Asbestos Type	- N/A	HSE Notifiable	- N/A
Product Type	- N/A		

Amount	- N/A	Job Status	- N/A
Damage Extent	- N/A	Material Risk	- 0
Surface Treatment	- N/A	Assessment	
Friability	- N/A		

Comments:	- The area consisted of carpet applied to concrete floor, plaster finished and plasterboard walls, plaster finished plasterboard ceiling, timber door with timber frame, and metal window and timber skirting. There was one metal radiator present within the room.
Recommendations:	- N/A

SURVEY DATA SHEET

Swindon Borough Council			
Project Ref	J10943	Building	01 Accommodation Block
Site	Lydiard House Lydiard Tregoze Swindon	Floor	01 First floor
Location	Loc0183	Description	General Description
Room/Area	D006 Bathroom	Site Code/UPRN	10004843255

Last Inspection Date	- 19 Dec 2006	Certificate N^o.	- N/A
Next Inspection Date	- N/A	Sample N^o.	- N/A
Survey Type	- Type 2	Photograph N^o.	- N/A

Position	- N/A	Damage Risk	- N/A
Asbestos Type	- N/A	HSE Notifiable	- N/A
Product Type	- N/A		

Amount	- 11 Sq M	Job Status	- N/A
Damage Extent	- N/A	Material Risk	- 0
Surface Treatment	- N/A	Assessment	
Friability	- N/A		

Comments:	- The area was generally consistent, with carpet applied to concrete floor, plaster finished and plaster board walls with ceramic tiles applied, plaster finished plasterboard ceiling. There was a timber door with timber frame and timber skirting.
Recommendations:	- N/A

SURVEY DATA SHEET

Swindon Borough Council			
Project Ref	J10943	Building	01 Accommodation Block
Site	Lydiard House Lydiard Tregoze Swindon	Floor	01 First floor
Location	Loc0051	Description	General description
Room/Area	D007 Bedroom	Site Code/UPRN	10004843255

Last Inspection Date	- 06 Jun 2007	Certificate N^o.	- N/A
Next Inspection Date	- N/A	Sample N^o.	- N/A
Survey Type	- Type 2	Photograph N^o.	- N/A

Position	- N/A	Damage Risk	- N/A
Asbestos Type	- N/A	HSE Notifiable	- N/A
Product Type	- N/A		

Amount	- N/A	Job Status	- N/A
Damage Extent	- N/A	Material Risk	- 0
Surface Treatment	- N/A	Assessment	
Friability	- N/A		

Comments:	- The area consisted of carpet applied to concrete floor, plaster finished and plasterboard walls, plaster finished plasterboard ceiling, timber door with timber frame, and metal window and timber skirting. There was one metal radiator present within the room.
Recommendations:	- N/A

SURVEY DATA SHEET

Swindon Borough Council			
Project Ref	J10943	Building	01 Accommodation Block
Site	Lydiard House Lydiard Tregoze Swindon	Floor	01 First floor
Location	Loc0181	Description	General Description
Room/Area	D008 Bathroom	Site Code/UPRN	10004843255

Last Inspection Date	- 19 Dec 2006	Certificate N^o.	- N/A
Next Inspection Date	- N/A	Sample N^o.	- N/A
Survey Type	- Type 2	Photograph N^o.	- N/A

Position	- N/A	Damage Risk	- N/A
Asbestos Type	- N/A	HSE Notifiable	- N/A
Product Type	- N/A		

Amount	- 11 Sq M	Job Status	- N/A
Damage Extent	- N/A	Material Risk	- 0
Surface Treatment	- N/A	Assessment	
Friability	- N/A		

Comments:	- The area was generally consistent, with carpet applied to concrete floor, plaster finished and plaster board walls with ceramic tiles applied, plaster finished plasterboard ceiling. There was a timber door with timber frame and timber skirting.
Recommendations:	- N/A

SURVEY DATA SHEET

Swindon Borough Council			
Project Ref	J10943	Building	01 Accommodation Block
Site	Lydiard House Lydiard Tregoze Swindon	Floor	01 First floor
Location	Loc0180	Description	General Description
Room/Area	D009 Bedroom	Site Code/UPRN	10004843255

Last Inspection Date	- 19 Dec 2006	Certificate N^o.	- N/A
Next Inspection Date	- N/A	Sample N^o.	- N/A
Survey Type	- Type 2	Photograph N^o.	- N/A

Position	- N/A	Damage Risk	- N/A
Asbestos Type	- N/A	HSE Notifiable	- N/A
Product Type	- N/A		

Amount	- 11 Sq M	Job Status	- N/A
Damage Extent	- N/A	Material Risk	- 0
Surface Treatment	- N/A	Assessment	
Friability	- N/A		

Comments:	- The area consisted of carpet applied to concrete floor, plaster finished and plasterboard walls, plaster finished plasterboard ceiling, timber door with timber frame, and metal window and timber skirting. There was one metal radiator present within the room.
Recommendations:	- N/A

SURVEY DATA SHEET

Swindon Borough Council			
Project Ref	J10943	Building	01 Accommodation Block
Site	Lydiard House Lydiard Tregoze Swindon	Floor	01 First floor
Location	Loc0179	Description	General Description
Room/Area	D010 Bathroom	Site Code/UPRN	10004843255

Last Inspection Date	- 19 Dec 2006	Certificate N^o.	- N/A
Next Inspection Date	- N/A	Sample N^o.	- N/A
Survey Type	- Type 2	Photograph N^o.	- N/A

Position	- N/A	Damage Risk	- N/A
Asbestos Type	- N/A	HSE Notifiable	- N/A
Product Type	- N/A		

Amount	- 11 Sq M	Job Status	- N/A
Damage Extent	- N/A	Material Risk	- 0
Surface Treatment	- N/A	Assessment	
Friability	- N/A		

Comments:	- The area was generally consistent, with carpet applied to concrete floor, plaster finished and plaster board walls with ceramic tiles applied, plaster finished plasterboard ceiling. There was a timber door with timber frame and timber skirting.
Recommendations:	- N/A

SURVEY DATA SHEET

Swindon Borough Council			
Project Ref	J10943	Building	01 Accommodation Block
Site	Lydiard House Lydiard Tregoze Swindon	Floor	01 First floor
Location	Loc0177	Description	General Description
Room/Area	D011 Bathroom	Site Code/UPRN	10004843255

Last Inspection Date	- 19 Dec 2006	Certificate N^o.	- N/A
Next Inspection Date	- N/A	Sample N^o.	- N/A
Survey Type	- Type 2	Photograph N^o.	- N/A

Position	- N/A	Damage Risk	- N/A
Asbestos Type	- N/A	HSE Notifiable	- N/A
Product Type	- N/A		

Amount	- 11 Sq M	Job Status	- N/A
Damage Extent	- N/A	Material Risk	- 0
Surface Treatment	- N/A	Assessment	
Friability	- N/A		

Comments:	- The area was generally consistent, with carpet applied to concrete floor, plaster finished and plaster board walls with ceramic tiles applied, plaster finished plasterboard ceiling. There was a timber door with timber frame and timber skirting.
Recommendations:	- N/A

SURVEY DATA SHEET

Swindon Borough Council			
Project Ref	J10943	Building	01 Accommodation Block
Site	Lydiard House Lydiard Tregoze Swindon	Floor	01 First floor
Location	Loc0178	Description	General Description
Room/Area	D012 Bedroom	Site Code/UPRN	10004843255

Last Inspection Date	- 19 Dec 2006	Certificate N^o.	- N/A
Next Inspection Date	- N/A	Sample N^o.	- N/A
Survey Type	- Type 2	Photograph N^o.	- N/A

Position	- N/A	Damage Risk	- N/A
Asbestos Type	- N/A	HSE Notifiable	- N/A
Product Type	- N/A		

Amount	- 11 Sq M	Job Status	- N/A
Damage Extent	- N/A	Material Risk	- 0
Surface Treatment	- N/A	Assessment	
Friability	- N/A		

Comments:	- The area consisted of carpet applied to concrete floor, plaster finished and plasterboard walls, plaster finished plasterboard ceiling, timber door with timber frame, and metal window and timber skirting. There was one metal radiator present within the room.
Recommendations:	- N/A

SURVEY DATA SHEET

Swindon Borough Council			
Project Ref	J10943	Building	01 Accommodation Block
Site	Lydiard House Lydiard Tregoze Swindon	Floor	01 First floor
Location	Loc0176	Description	General Description
Room/Area	D013 Bedroom	Site Code/UPRN	10004843255

Last Inspection Date	- 19 Dec 2006	Certificate N^o.	- N/A
Next Inspection Date	- N/A	Sample N^o.	- N/A
Survey Type	- Type 2	Photograph N^o.	- N/A

Position	- N/A	Damage Risk	- N/A
Asbestos Type	- N/A	HSE Notifiable	- N/A
Product Type	- N/A		

Amount	- 11 Sq M	Job Status	- N/A
Damage Extent	- N/A	Material Risk	- 0
Surface Treatment	- N/A	Assessment	
Friability	- N/A		

Comments:	- The area consisted of carpet applied to concrete floor, plaster finished and plasterboard walls, plaster finished plasterboard ceiling, timber door with timber frame, and metal window and timber skirting. There was one metal radiator present within the room.
Recommendations:	- N/A

SURVEY DATA SHEET

Swindon Borough Council			
Project Ref	J10943	Building	01 Accommodation Block
Site	Lydiard House Lydiard Tregoze Swindon	Floor	01 First floor
Location	Loc0175	Description	General Description
Room/Area	D014 Bathroom	Site Code/UPRN	10004843255

Last Inspection Date	- 19 Dec 2006	Certificate N^o.	- N/A
Next Inspection Date	- N/A	Sample N^o.	- N/A
Survey Type	- Type 2	Photograph N^o.	- N/A

Position	- N/A	Damage Risk	- N/A
Asbestos Type	- N/A	HSE Notifiable	- N/A
Product Type	- N/A		

Amount	- 11 Sq M	Job Status	- N/A
Damage Extent	- N/A	Material Risk	- 0
Surface Treatment	- N/A	Assessment	
Friability	- N/A		

Comments:	- The area was generally consistent, with carpet applied to concrete floor, plaster finished and plaster board walls with ceramic tiles applied, plaster finished plasterboard ceiling. There was a timber door with timber frame and timber skirting.
Recommendations:	- N/A

SURVEY DATA SHEET

Swindon Borough Council			
Project Ref	J10943	Building	01 Accommodation Block
Site	Lydiard House Lydiard Tregoze Swindon	Floor	01 First floor
Location	Loc0174	Description	General Description
Room/Area	D015 Bedroom	Site Code/UPRN	10004843255

Last Inspection Date	- 19 Dec 2006	Certificate N^o.	- N/A
Next Inspection Date	- N/A	Sample N^o.	- N/A
Survey Type	- Type 2	Photograph N^o.	- N/A

Position	- N/A	Damage Risk	- N/A
Asbestos Type	- N/A	HSE Notifiable	- N/A
Product Type	- N/A		

Amount	- 11 Sq M	Job Status	- N/A
Damage Extent	- N/A	Material Risk	- 0
Surface Treatment	- N/A	Assessment	
Friability	- N/A		

Comments:	- The area consisted of carpet applied to concrete floor, plaster finished and plasterboard walls, plaster finished plasterboard ceiling, timber door with timber frame, and metal window and timber skirting. There was one metal radiator present within the room.
Recommendations:	- N/A

SURVEY DATA SHEET

Swindon Borough Council			
Project Ref	J10943	Building	01 Accommodation Block
Site	Lydiard House Lydiard Tregoze Swindon	Floor	01 First floor
Location	Loc0173	Description	General Description
Room/Area	D016 Bathroom	Site Code/UPRN	10004843255

Last Inspection Date	- 19 Dec 2006	Certificate N^o.	- N/A
Next Inspection Date	- N/A	Sample N^o.	- N/A
Survey Type	- Type 2	Photograph N^o.	- N/A

Position	- N/A	Damage Risk	- N/A
Asbestos Type	- N/A	HSE Notifiable	- N/A
Product Type	- N/A		

Amount	- 11 Sq M	Job Status	- N/A
Damage Extent	- N/A	Material Risk	- 0
Surface Treatment	- N/A	Assessment	
Friability	- N/A		

Comments:	- The area was generally consistent, with carpet applied to concrete floor, plaster finished and plaster board walls with ceramic tiles applied, plaster finished plasterboard ceiling. There was a timber door with timber frame and timber skirting.
Recommendations:	- N/A

SURVEY DATA SHEET

Swindon Borough Council			
Project Ref	J10943	Building	01 Accommodation Block
Site	Lydiard House Lydiard Tregoze Swindon	Floor	01 First floor
Location	Loc0207	Description	General Description
Room/Area	D017 Stairwell	Site Code/UPRN	10004843255

Last Inspection Date	- 19 Dec 2006	Certificate N^o.	- N/A
Next Inspection Date	- N/A	Sample N^o.	- N/A
Survey Type	- Type 2	Photograph N^o.	- N/A

Position	- N/A	Damage Risk	- N/A
Asbestos Type	- N/A	HSE Notifiable	- N/A
Product Type	- N/A		

Amount	- 15 Sq M	Job Status	- N/A
Damage Extent	- N/A	Material Risk	- 0
Surface Treatment	- N/A	Assessment	
Friability	- N/A		

Comments:	- The area consisted of carpet applied to concrete floor, plaster finished and plasterboard walls, and plaster finish ceiling. There were timber doors with timber frames and metal window and timber skirting.
Recommendations:	- N/A

SURVEY DATA SHEET

Swindon Borough Council											
Project Ref	J10943	Building	01 Accommodation Block								
Site	Lydiard House Lydiard Tregoze Swindon	Floor	01 First floor								
Location	ENS1993	Description	General Description								
Room/Area	D018 Circ	Site Code/UPRN	10004843255								
<table style="width: 100%; border: none;"> <tr> <td style="width: 50%; border: none;">Last Inspection Date - 25 May 2007</td> <td style="width: 50%; border: none;">Certificate N^o. - N/A</td> </tr> <tr> <td style="border: none;">Next Inspection Date - N/A</td> <td style="border: none;">Sample N^o. - N/A</td> </tr> <tr> <td style="border: none;">Survey Type - Type 2</td> <td style="border: none;">Photograph N^o. - N/A</td> </tr> </table>				Last Inspection Date - 25 May 2007	Certificate N^o. - N/A	Next Inspection Date - N/A	Sample N^o. - N/A	Survey Type - Type 2	Photograph N^o. - N/A		
Last Inspection Date - 25 May 2007	Certificate N^o. - N/A										
Next Inspection Date - N/A	Sample N^o. - N/A										
Survey Type - Type 2	Photograph N^o. - N/A										
<table style="width: 100%; border: none;"> <tr> <td style="width: 50%; border: none;">Position - Internal (Occupied)</td> <td style="width: 50%; border: none;">Damage Risk - N/A</td> </tr> <tr> <td style="border: none;">Asbestos Type - N/A</td> <td style="border: none;">HSE Notifiable - N/A</td> </tr> <tr> <td style="border: none;">Product Type - N/A</td> <td></td> </tr> </table>				Position - Internal (Occupied)	Damage Risk - N/A	Asbestos Type - N/A	HSE Notifiable - N/A	Product Type - N/A			
Position - Internal (Occupied)	Damage Risk - N/A										
Asbestos Type - N/A	HSE Notifiable - N/A										
Product Type - N/A											
<table style="width: 100%; border: none;"> <tr> <td style="width: 50%; border: none;">Amount - 10 Sq M</td> <td style="width: 50%; border: none;">Job Status - Surveyed</td> </tr> <tr> <td style="border: none;">Damage Extent - N/A</td> <td style="border: none;">Material Risk - 0</td> </tr> <tr> <td style="border: none;">Surface Treatment - N/A</td> <td style="border: none;">Assessment</td> </tr> <tr> <td style="border: none;">Friability - N/A</td> <td></td> </tr> </table>				Amount - 10 Sq M	Job Status - Surveyed	Damage Extent - N/A	Material Risk - 0	Surface Treatment - N/A	Assessment	Friability - N/A	
Amount - 10 Sq M	Job Status - Surveyed										
Damage Extent - N/A	Material Risk - 0										
Surface Treatment - N/A	Assessment										
Friability - N/A											
<table style="width: 100%; border: none;"> <tr> <td style="width: 20%; border: none;">Comments:</td> <td style="border: none;"> <ul style="list-style-type: none"> - The circ had carpet onto linoleum lined concrete flooring, plaster finished brick structural walls and plasterboard partition walls, and a plasterboard ceiling. There was timber doors and skirting boards and an area of plasterboard boxing to the ceiling. There was a carpet lined concrete staircase with rubber nosing leading up to the second floor. </td> </tr> <tr> <td style="border: none;">Recommendations:</td> <td style="border: none;">- N/A</td> </tr> </table>				Comments:	<ul style="list-style-type: none"> - The circ had carpet onto linoleum lined concrete flooring, plaster finished brick structural walls and plasterboard partition walls, and a plasterboard ceiling. There was timber doors and skirting boards and an area of plasterboard boxing to the ceiling. There was a carpet lined concrete staircase with rubber nosing leading up to the second floor. 	Recommendations:	- N/A				
Comments:	<ul style="list-style-type: none"> - The circ had carpet onto linoleum lined concrete flooring, plaster finished brick structural walls and plasterboard partition walls, and a plasterboard ceiling. There was timber doors and skirting boards and an area of plasterboard boxing to the ceiling. There was a carpet lined concrete staircase with rubber nosing leading up to the second floor. 										
Recommendations:	- N/A										

SURVEY DATA SHEET

Swindon Borough Council			
Project Ref	J10943	Building	01 Accommodation Block
Site	Lydiard House Lydiard Tregoze Swindon	Floor	01 First floor
Location	ENS1997	Description	Floor covering under carpet
Room/Area	D018 Circ	Site Code/UPRN	10004843255



Last Inspection Date	- 25 May 2007	Certificate N°	- C15751
Next Inspection Date	- 25 May 2008	Sample N°	- B54
Survey Type	- Type 2	Photograph N°	- 19

Position	- Internal (Occupied)	Damage Risk	- Low
Asbestos Type	- Chrysotile	HSE Notifiable	- No
Product Type	- Vinyl		

Amount	- 10 Sq M	Job Status	- Surveyed
Damage Extent	- Low Damage	Material Risk	- 3
Surface Treatment	- Composite (Self Sealed)	Assessment	
Friability	- Low	Very Low Risk - Very low potential to release fibres	

Comments:	- Please refer to the recommendation below
Recommendations:	- The asbestos containing composite product does not require removal or encapsulation, however, must be managed accordingly. It may be prudent to consider labelling where practicable to do so.

SURVEY DATA SHEET

Swindon Borough Council			
Project Ref	J10943	Building	01 Accommodation Block
Site	Lydiard House Lydiard Tregoze Swindon	Floor	01 First floor
Location	Loc0188	Description	General Description
Room/Area	D019 Bathroom	Site Code/UPRN	10004843255

Last Inspection Date	- 19 Dec 2006	Certificate N^o.	- N/A
Next Inspection Date	- N/A	Sample N^o.	- N/A
Survey Type	- Type 2	Photograph N^o.	- N/A

Position	- N/A	Damage Risk	- N/A
Asbestos Type	- N/A	HSE Notifiable	- N/A
Product Type	- N/A		

Amount	- 11 Sq M	Job Status	- N/A
Damage Extent	- N/A	Material Risk	- 0
Surface Treatment	- N/A	Assessment	
Friability	- N/A		

Comments:	- The area was generally consistent, with carpet applied to concrete floor, plaster finished and plaster board walls with ceramic tiles applied, plaster finished plasterboard ceiling. There was a timber door with timber frame and timber skirting.
Recommendations:	- N/A

SURVEY DATA SHEET

Swindon Borough Council			
Project Ref	J10943	Building	01 Accommodation Block
Site	Lydiard House Lydiard Tregoze Swindon	Floor	01 First floor
Location	Loc0050	Description	General description
Room/Area	D020 Bedroom	Site Code/UPRN	10004843255

Last Inspection Date	- 06 Jun 2007	Certificate N^o.	- N/A
Next Inspection Date	- N/A	Sample N^o.	- N/A
Survey Type	- Type 2	Photograph N^o.	- N/A

Position	- N/A	Damage Risk	- N/A
Asbestos Type	- N/A	HSE Notifiable	- N/A
Product Type	- N/A		

Amount	- N/A	Job Status	- N/A
Damage Extent	- N/A	Material Risk	- 0
Surface Treatment	- N/A	Assessment	
Friability	- N/A		

Comments:	- The area consisted of carpet applied to concrete floor, plaster finished and plasterboard walls, plaster finished plasterboard ceiling, timber door with timber frame, and metal window and timber skirting. There was one metal radiator present within the room.
Recommendations:	- N/A

SURVEY DATA SHEET

Swindon Borough Council											
Project Ref	J10943	Building	01 Accommodation Block								
Site	Lydiard House Lydiard Tregoze Swindon	Floor	01 First floor								
Location	Loc0190	Description	General Description								
Room/Area	D021 Bathroom	Site Code/UPRN	10004843255								
<table style="width: 100%; border: none;"> <tr> <td style="width: 50%; border: none;">Last Inspection Date - 19 Dec 2006</td> <td style="width: 50%; border: none;">Certificate N^o. - N/A</td> </tr> <tr> <td style="border: none;">Next Inspection Date - N/A</td> <td style="border: none;">Sample N^o. - N/A</td> </tr> <tr> <td style="border: none;">Survey Type - Type 2</td> <td style="border: none;">Photograph N^o. - N/A</td> </tr> </table>				Last Inspection Date - 19 Dec 2006	Certificate N^o. - N/A	Next Inspection Date - N/A	Sample N^o. - N/A	Survey Type - Type 2	Photograph N^o. - N/A		
Last Inspection Date - 19 Dec 2006	Certificate N^o. - N/A										
Next Inspection Date - N/A	Sample N^o. - N/A										
Survey Type - Type 2	Photograph N^o. - N/A										
<table style="width: 100%; border: none;"> <tr> <td style="width: 50%; border: none;">Position - N/A</td> <td style="width: 50%; border: none;">Damage Risk - N/A</td> </tr> <tr> <td style="border: none;">Asbestos Type - N/A</td> <td style="border: none;">HSE Notifiable - N/A</td> </tr> <tr> <td style="border: none;">Product Type - N/A</td> <td></td> </tr> </table>				Position - N/A	Damage Risk - N/A	Asbestos Type - N/A	HSE Notifiable - N/A	Product Type - N/A			
Position - N/A	Damage Risk - N/A										
Asbestos Type - N/A	HSE Notifiable - N/A										
Product Type - N/A											
<table style="width: 100%; border: none;"> <tr> <td style="width: 50%; border: none;">Amount - 11 Sq M</td> <td style="width: 50%; border: none;">Job Status - N/A</td> </tr> <tr> <td style="border: none;">Damage Extent - N/A</td> <td style="border: none;">Material Risk - 0</td> </tr> <tr> <td style="border: none;">Surface Treatment - N/A</td> <td style="border: none;">Assessment</td> </tr> <tr> <td style="border: none;">Friability - N/A</td> <td></td> </tr> </table>				Amount - 11 Sq M	Job Status - N/A	Damage Extent - N/A	Material Risk - 0	Surface Treatment - N/A	Assessment	Friability - N/A	
Amount - 11 Sq M	Job Status - N/A										
Damage Extent - N/A	Material Risk - 0										
Surface Treatment - N/A	Assessment										
Friability - N/A											
<table style="width: 100%; border: none;"> <tr> <td style="width: 20%; border: none;">Comments:</td> <td style="border: none;"> <ul style="list-style-type: none"> - The area was generally consistent, with carpet applied to concrete floor, plaster finished and plaster board walls with ceramic tiles applied, plaster finished plasterboard ceiling. There was a timber door with timber frame and timber skirting. </td> </tr> <tr> <td style="border: none;">Recommendations:</td> <td style="border: none;"> <ul style="list-style-type: none"> - N/A </td> </tr> </table>				Comments:	<ul style="list-style-type: none"> - The area was generally consistent, with carpet applied to concrete floor, plaster finished and plaster board walls with ceramic tiles applied, plaster finished plasterboard ceiling. There was a timber door with timber frame and timber skirting. 	Recommendations:	<ul style="list-style-type: none"> - N/A 				
Comments:	<ul style="list-style-type: none"> - The area was generally consistent, with carpet applied to concrete floor, plaster finished and plaster board walls with ceramic tiles applied, plaster finished plasterboard ceiling. There was a timber door with timber frame and timber skirting. 										
Recommendations:	<ul style="list-style-type: none"> - N/A 										

SURVEY DATA SHEET

Swindon Borough Council			
Project Ref	J10943	Building	01 Accommodation Block
Site	Lydiard House Lydiard Tregoze Swindon	Floor	01 First floor
Location	Loc0049	Description	General description
Room/Area	D022 Bedroom	Site Code/UPRN	10004843255

Last Inspection Date	- 06 Jun 2007	Certificate N^o.	- N/A
Next Inspection Date	- N/A	Sample N^o.	- N/A
Survey Type	- Type 2	Photograph N^o.	- N/A

Position	- N/A	Damage Risk	- N/A
Asbestos Type	- N/A	HSE Notifiable	- N/A
Product Type	- N/A		

Amount	- N/A	Job Status	- N/A
Damage Extent	- N/A	Material Risk	- 0
Surface Treatment	- N/A	Assessment	
Friability	- N/A		

Comments:	<p>- The area consisted of carpet applied to concrete floor, plaster finished and plasterboard walls, plaster finished plasterboard ceiling, timber door with timber frame, and metal window and timber skirting. There was one metal radiator present within the room.</p>
Recommendations:	- N/A

SURVEY DATA SHEET

Swindon Borough Council			
Project Ref	J10943	Building	01 Accommodation Block
Site	Lydiard House Lydiard Tregoze Swindon	Floor	01 First floor
Location	Loc0192	Description	General Description
Room/Area	D023 Bathroom	Site Code/UPRN	10004843255

Last Inspection Date	- 19 Dec 2006	Certificate N^o.	- N/A
Next Inspection Date	- N/A	Sample N^o.	- N/A
Survey Type	- Type 2	Photograph N^o.	- N/A

Position	- N/A	Damage Risk	- N/A
Asbestos Type	- N/A	HSE Notifiable	- N/A
Product Type	- N/A		

Amount	- 11 Sq M	Job Status	- N/A
Damage Extent	- N/A	Material Risk	- 0
Surface Treatment	- N/A	Assessment	
Friability	- N/A		

Comments:	- The area was generally consistent, with carpet applied to concrete floor, plaster finished and plaster board walls with ceramic tiles applied, plaster finished plasterboard ceiling. There was a timber door with timber frame and timber skirting.
Recommendations:	- N/A

SURVEY DATA SHEET

Swindon Borough Council			
Project Ref	J10943	Building	01 Accommodation Block
Site	Lydiard House Lydiard Tregoze Swindon	Floor	01 First floor
Location	Loc0048	Description	General description
Room/Area	D024 Bedroom	Site Code/UPRN	10004843255

Last Inspection Date	- 06 Jun 2007	Certificate N^o.	- N/A
Next Inspection Date	- N/A	Sample N^o.	- N/A
Survey Type	- Type 2	Photograph N^o.	- N/A

Position	- N/A	Damage Risk	- N/A
Asbestos Type	- N/A	HSE Notifiable	- N/A
Product Type	- N/A		

Amount	- N/A	Job Status	- N/A
Damage Extent	- N/A	Material Risk	- 0
Surface Treatment	- N/A	Assessment	
Friability	- N/A		

Comments:	- The area consisted of carpet applied to concrete floor, plaster finished and plasterboard walls, plaster finished plasterboard ceiling, timber door with timber frame, and metal window and timber skirting. There was one metal radiator present within the room.
Recommendations:	- N/A

SURVEY DATA SHEET

Swindon Borough Council			
Project Ref	J10943	Building	01 Accommodation Block
Site	Lydiard House Lydiard Tregoze Swindon	Floor	01 First floor
Location	Loc0194	Description	General Description
Room/Area	D025 Bathroom	Site Code/UPRN	10004843255

Last Inspection Date	- 19 Dec 2006	Certificate N^o.	- N/A
Next Inspection Date	- N/A	Sample N^o.	- N/A
Survey Type	- Type 2	Photograph N^o.	- N/A

Position	- N/A	Damage Risk	- N/A
Asbestos Type	- N/A	HSE Notifiable	- N/A
Product Type	- N/A		

Amount	- 11 Sq M	Job Status	- N/A
Damage Extent	- N/A	Material Risk	- 0
Surface Treatment	- N/A	Assessment	
Friability	- N/A		

Comments:	- The area was generally consistent, with carpet applied to concrete floor, plaster finished and plaster board walls with ceramic tiles applied, plaster finished plasterboard ceiling. There was a timber door with timber frame and timber skirting.
Recommendations:	- N/A

SURVEY DATA SHEET

Swindon Borough Council			
Project Ref	J10943	Building	01 Accommodation Block
Site	Lydiard House Lydiard Tregoze Swindon	Floor	01 First floor
Location	Loc0196	Description	General Description
Room/Area	D026 Bathroom	Site Code/UPRN	10004843255

Last Inspection Date	- 19 Dec 2006	Certificate N^o.	- N/A
Next Inspection Date	- N/A	Sample N^o.	- N/A
Survey Type	- Type 2	Photograph N^o.	- N/A

Position	- N/A	Damage Risk	- N/A
Asbestos Type	- N/A	HSE Notifiable	- N/A
Product Type	- N/A		

Amount	- 11 Sq M	Job Status	- N/A
Damage Extent	- N/A	Material Risk	- 0
Surface Treatment	- N/A	Assessment	
Friability	- N/A		

Comments:	- The area was generally consistent, with carpet applied to concrete floor, plaster finished and plaster board walls with ceramic tiles applied, plaster finished plasterboard ceiling. There was a timber door with timber frame and timber skirting.
Recommendations:	- N/A

SURVEY DATA SHEET

Swindon Borough Council			
Project Ref	J10943	Building	01 Accommodation Block
Site	Lydiard House Lydiard Tregoze Swindon	Floor	01 First floor
Location	Loc0046	Description	General description
Room/Area	D027 Bedroom	Site Code/UPRN	10004843255

Last Inspection Date	- 06 Jun 2007	Certificate N^o.	- N/A
Next Inspection Date	- N/A	Sample N^o.	- N/A
Survey Type	- Type 2	Photograph N^o.	- N/A

Position	- N/A	Damage Risk	- N/A
Asbestos Type	- N/A	HSE Notifiable	- N/A
Product Type	- N/A		

Amount	- N/A	Job Status	- N/A
Damage Extent	- N/A	Material Risk	- 0
Surface Treatment	- N/A	Assessment	
Friability	- N/A		

Comments:	- The area consisted of carpet applied to concrete floor, plaster finished and plasterboard walls, plaster finished plasterboard ceiling, timber door with timber frame, and metal window and timber skirting. There was one metal radiator present within the room.
Recommendations:	- N/A

SURVEY DATA SHEET

Swindon Borough Council			
Project Ref	J10943	Building	01 Accommodation Block
Site	Lydiard House Lydiard Tregoze Swindon	Floor	01 First floor
Location	Loc0197	Description	General Description
Room/Area	D028 Kitchen	Site Code/UPRN	10004843255

Last Inspection Date	- 19 Dec 2006	Certificate N^o.	- N/A
Next Inspection Date	- N/A	Sample N^o.	- N/A
Survey Type	- Type 2	Photograph N^o.	- N/A

Position	- N/A	Damage Risk	- N/A
Asbestos Type	- N/A	HSE Notifiable	- N/A
Product Type	- N/A		

Amount	- 2 Sq M	Job Status	- N/A
Damage Extent	- N/A	Material Risk	- 0
Surface Treatment	- N/A	Assessment	
Friability	- N/A		

Comments:	<p>- The area consisted of modern vinyl applied to concrete floor, plaster finished and plasterboard walls, MMMf interlocking suspended ceiling tiles. Timber door with timber frame and metal window and timber skirting. There was a low level timber boxed service riser present, as well as a stainless steel sink.</p>
Recommendations:	- N/A

SURVEY DATA SHEET

Swindon Borough Council			
Project Ref	J10943	Building	01 Accommodation Block
Site	Lydiard House Lydiard Tregoze Swindon	Floor	01 First floor
Location	Loc0198	Description	Mastic pad to underside of sink
Room/Area	D028 Kitchen	Site Code/UPRN	10004843255



Last Inspection Date	- 21 Dec 2006	Certificate N°	- C15751
Next Inspection Date	- N/A	Sample N°	- B38
Survey Type	- Type 2	Photograph N°	- 55

Position	- Internal (Occupied)	Damage Risk	- Low
Asbestos Type	- No Asbestos Detected	HSE Notifiable	- No
Product Type	- Mastic		

Amount	- 2 Units	Job Status	- Surveyed
Damage Extent	- Low Damage	Material Risk	- 0
Surface Treatment	- Composite (Self Sealed)	Assessment	NO ASBESTOS DETECTED
Friability	- Low		

Comments:	- Please refer to the recommendation below
Recommendations:	- No asbestos fibre was detected within the sample collected. As such the client is not required to take any further action.

SURVEY DATA SHEET

Swindon Borough Council			
Project Ref	J10943	Building	01 Accommodation Block
Site	Lydiard House Lydiard Tregoze Swindon	Floor	01 First floor
Location	Loc0201	Description	General Description
Room/Area	D029 Store	Site Code/UPRN	10004843255

Last Inspection Date	- 19 Dec 2006	Certificate N^o.	- N/A
Next Inspection Date	- N/A	Sample N^o.	- N/A
Survey Type	- Type 2	Photograph N^o.	- N/A

Position	- N/A	Damage Risk	- N/A
Asbestos Type	- N/A	HSE Notifiable	- N/A
Product Type	- N/A		

Amount	- < 2 Sq M	Job Status	- N/A
Damage Extent	- N/A	Material Risk	- 0
Surface Treatment	- N/A	Assessment	
Friability	- N/A		

Comments:	- The area consisted of modern vinyl applied to concrete floor, plaster finished and plasterboard walls, and concrete soffit. There was a timber door, frame and skirting.
Recommendations:	- N/A

SURVEY DATA SHEET

Swindon Borough Council			
Project Ref	J10943	Building	01 Accommodation Block
Site	Lydiard House Lydiard Tregoze Swindon	Floor	01 First floor
Location	Loc0203	Description	Green vinyl floor covering
Room/Area	D029 Store	Site Code/UPRN	10004843255



Last Inspection Date	- 21 Dec 2006	Certificate N°	- C15751
Next Inspection Date	- 21 Dec 2007	Sample N°	- B39
Survey Type	- Type 2	Photograph N°	- 56

Position	- Internal (Occupied)	Damage Risk	- Low
Asbestos Type	- Chrysotile	HSE Notifiable	- No
Product Type	- Vinyl		

Amount	- 1 Sq M	Job Status	- Surveyed
Damage Extent	- Low Damage	Material Risk	- 3
Surface Treatment	- Composite (Self Sealed)	Assessment	
Friability	- Low	Very Low Risk - Very low potential to release fibres	

Comments:	- Please refer to the recommendation below
Recommendations:	- The asbestos containing composite product does not require removal or encapsulation, however, must be managed accordingly. It may be prudent to consider labelling where practicable to do so.

SURVEY DATA SHEET

Swindon Borough Council											
Project Ref	J10943	Building	01 Accommodation Block								
Site	Lydiard House Lydiard Tregoze Swindon	Floor	01 First floor								
Location	Loc0204	Description	General Description								
Room/Area	D030 Cupboard	Site Code/UPRN	10004843255								
<table style="width: 100%; border: none;"> <tr> <td style="width: 50%; border: none;">Last Inspection Date - 19 Dec 2006</td> <td style="width: 50%; border: none;">Certificate N^o. - N/A</td> </tr> <tr> <td style="border: none;">Next Inspection Date - N/A</td> <td style="border: none;">Sample N^o. - N/A</td> </tr> <tr> <td style="border: none;">Survey Type - Type 2</td> <td style="border: none;">Photograph N^o. - N/A</td> </tr> </table>				Last Inspection Date - 19 Dec 2006	Certificate N^o. - N/A	Next Inspection Date - N/A	Sample N^o. - N/A	Survey Type - Type 2	Photograph N^o. - N/A		
Last Inspection Date - 19 Dec 2006	Certificate N^o. - N/A										
Next Inspection Date - N/A	Sample N^o. - N/A										
Survey Type - Type 2	Photograph N^o. - N/A										
<table style="width: 100%; border: none;"> <tr> <td style="width: 50%; border: none;">Position - N/A</td> <td style="width: 50%; border: none;">Damage Risk - N/A</td> </tr> <tr> <td style="border: none;">Asbestos Type - N/A</td> <td style="border: none;">HSE Notifiable - N/A</td> </tr> <tr> <td style="border: none;">Product Type - N/A</td> <td></td> </tr> </table>				Position - N/A	Damage Risk - N/A	Asbestos Type - N/A	HSE Notifiable - N/A	Product Type - N/A			
Position - N/A	Damage Risk - N/A										
Asbestos Type - N/A	HSE Notifiable - N/A										
Product Type - N/A											
<table style="width: 100%; border: none;"> <tr> <td style="width: 50%; border: none;">Amount - < 2 Sq M</td> <td style="width: 50%; border: none;">Job Status - N/A</td> </tr> <tr> <td style="border: none;">Damage Extent - N/A</td> <td style="border: none;">Material Risk - 0</td> </tr> <tr> <td style="border: none;">Surface Treatment - N/A</td> <td style="border: none;">Assessment</td> </tr> <tr> <td style="border: none;">Friability - N/A</td> <td></td> </tr> </table>				Amount - < 2 Sq M	Job Status - N/A	Damage Extent - N/A	Material Risk - 0	Surface Treatment - N/A	Assessment	Friability - N/A	
Amount - < 2 Sq M	Job Status - N/A										
Damage Extent - N/A	Material Risk - 0										
Surface Treatment - N/A	Assessment										
Friability - N/A											
<table style="width: 100%; border: none;"> <tr> <td style="width: 20%; border: none;">Comments:</td> <td style="border: none;"> <ul style="list-style-type: none"> - The area consisted of modern vinyl applied to concrete floor, plaster finished and plasterboard walls, and concrete soffit. There was a timber door, frame and skirting. There was various modern electrical plant equipment present. </td> </tr> <tr> <td style="border: none;">Recommendations:</td> <td style="border: none;"> <ul style="list-style-type: none"> - N/A </td> </tr> </table>				Comments:	<ul style="list-style-type: none"> - The area consisted of modern vinyl applied to concrete floor, plaster finished and plasterboard walls, and concrete soffit. There was a timber door, frame and skirting. There was various modern electrical plant equipment present. 	Recommendations:	<ul style="list-style-type: none"> - N/A 				
Comments:	<ul style="list-style-type: none"> - The area consisted of modern vinyl applied to concrete floor, plaster finished and plasterboard walls, and concrete soffit. There was a timber door, frame and skirting. There was various modern electrical plant equipment present. 										
Recommendations:	<ul style="list-style-type: none"> - N/A 										

SURVEY DATA SHEET

Swindon Borough Council			
Project Ref	J10943	Building	01 Accommodation Block
Site	Lydiard House Lydiard Tregoze Swindon	Floor	01 First floor
Location	Loc0205	Description	Green vinyl floor covering
Room/Area	D030 Cupboard	Site Code/UPRN	10004843255

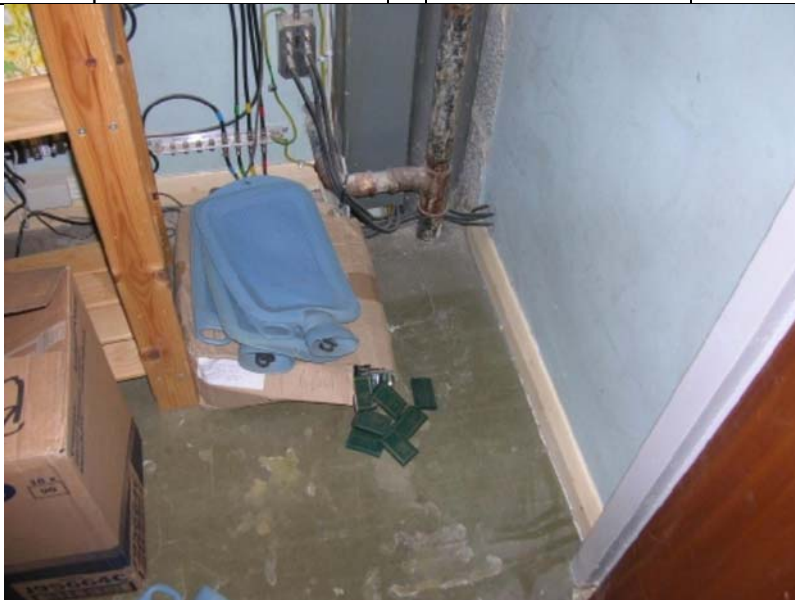

Last Inspection Date	- 21 Dec 2006	Certificate N°	- C15751
Next Inspection Date	- 21 Dec 2007	Sample N°	- Ref B39
Survey Type	- Type 2	Photograph N°	- 57

Position	- Internal (Occupied)	Damage Risk	- Low
Asbestos Type	- Chrysotile	HSE Notifiable	- No
Product Type	- Vinyl		

Amount	- 1 Sq M	Job Status	- Surveyed
Damage Extent	- Low Damage	Material Risk	- 3
Surface Treatment	- Composite (Self Sealed)	Assessment	
Friability	- Low	Very Low Risk - Very low potential to release fibres	

Comments:	- The material was unsampled in this location as a sample of identical material had been previously collected (Sample Reference B39).
Recommendations:	- The asbestos containing composite product does not require removal or encapsulation, however, must be managed accordingly. It may be prudent to consider labelling where practicable to do so.

SURVEY DATA SHEET

Swindon Borough Council					
Project Ref	J10943	Building	01 Accommodation Block		
Site	Lydiard House Lydiard Tregoze Swindon	Floor	01 First floor		
Location	Loc0208	Description	General Description		
Room/Area	D031 Cupboard	Site Code/UPRN	10004843255		
<table style="width: 100%; border: none;"> <tr> <td style="width: 50%; vertical-align: top;"> Last Inspection Date - 19 Dec 2006 Next Inspection Date - N/A Survey Type - Type 2 </td> <td style="width: 50%; vertical-align: top;"> Certificate N^o. - N/A Sample N^o. - N/A Photograph N^o. - N/A </td> </tr> </table>				Last Inspection Date - 19 Dec 2006 Next Inspection Date - N/A Survey Type - Type 2	Certificate N^o. - N/A Sample N^o. - N/A Photograph N^o. - N/A
Last Inspection Date - 19 Dec 2006 Next Inspection Date - N/A Survey Type - Type 2	Certificate N^o. - N/A Sample N^o. - N/A Photograph N^o. - N/A				
<table style="width: 100%; border: none;"> <tr> <td style="width: 50%; vertical-align: top;"> Position - N/A Asbestos Type - N/A Product Type - N/A </td> <td style="width: 50%; vertical-align: top;"> Damage Risk - N/A HSE Notifiable - N/A </td> </tr> </table>				Position - N/A Asbestos Type - N/A Product Type - N/A	Damage Risk - N/A HSE Notifiable - N/A
Position - N/A Asbestos Type - N/A Product Type - N/A	Damage Risk - N/A HSE Notifiable - N/A				
<table style="width: 100%; border: none;"> <tr> <td style="width: 50%; vertical-align: top;"> Amount - < 2 Sq M Damage Extent - N/A Surface Treatment - N/A Friability - N/A </td> <td style="width: 50%; vertical-align: top;"> Job Status - N/A Material Risk - 0 Assessment </td> </tr> </table>				Amount - < 2 Sq M Damage Extent - N/A Surface Treatment - N/A Friability - N/A	Job Status - N/A Material Risk - 0 Assessment
Amount - < 2 Sq M Damage Extent - N/A Surface Treatment - N/A Friability - N/A	Job Status - N/A Material Risk - 0 Assessment				
Comments: - The area consisted of carpet applied to timber floorboards, plaster finished and plasterboard walls, and concrete soffit. There was a timber door, frame and skirting.					
Recommendations: - N/A					

SURVEY DATA SHEET

Swindon Borough Council											
Project Ref	J10943	Building	01 Accommodation Block								
Site	Lydiard House Lydiard Tregoze Swindon	Floor	01 First floor								
Location	Loc0210	Description	General Description								
Room/Area	D032 Cupboard	Site Code/UPRN	10004843255								
<table style="width: 100%; border: none;"> <tr> <td style="width: 50%; border: none;">Last Inspection Date - 19 Dec 2006</td> <td style="width: 50%; border: none;">Certificate N^o. - N/A</td> </tr> <tr> <td style="border: none;">Next Inspection Date - N/A</td> <td style="border: none;">Sample N^o. - N/A</td> </tr> <tr> <td style="border: none;">Survey Type - Type 2</td> <td style="border: none;">Photograph N^o. - N/A</td> </tr> </table>				Last Inspection Date - 19 Dec 2006	Certificate N^o. - N/A	Next Inspection Date - N/A	Sample N^o. - N/A	Survey Type - Type 2	Photograph N^o. - N/A		
Last Inspection Date - 19 Dec 2006	Certificate N^o. - N/A										
Next Inspection Date - N/A	Sample N^o. - N/A										
Survey Type - Type 2	Photograph N^o. - N/A										
<table style="width: 100%; border: none;"> <tr> <td style="width: 50%; border: none;">Position - N/A</td> <td style="width: 50%; border: none;">Damage Risk - N/A</td> </tr> <tr> <td style="border: none;">Asbestos Type - N/A</td> <td style="border: none;">HSE Notifiable - N/A</td> </tr> <tr> <td style="border: none;">Product Type - N/A</td> <td></td> </tr> </table>				Position - N/A	Damage Risk - N/A	Asbestos Type - N/A	HSE Notifiable - N/A	Product Type - N/A			
Position - N/A	Damage Risk - N/A										
Asbestos Type - N/A	HSE Notifiable - N/A										
Product Type - N/A											
<table style="width: 100%; border: none;"> <tr> <td style="width: 50%; border: none;">Amount - < 2 Sq M</td> <td style="width: 50%; border: none;">Job Status - N/A</td> </tr> <tr> <td style="border: none;">Damage Extent - N/A</td> <td style="border: none;">Material Risk - 0</td> </tr> <tr> <td style="border: none;">Surface Treatment - N/A</td> <td style="border: none;">Assessment</td> </tr> <tr> <td style="border: none;">Friability - N/A</td> <td></td> </tr> </table>				Amount - < 2 Sq M	Job Status - N/A	Damage Extent - N/A	Material Risk - 0	Surface Treatment - N/A	Assessment	Friability - N/A	
Amount - < 2 Sq M	Job Status - N/A										
Damage Extent - N/A	Material Risk - 0										
Surface Treatment - N/A	Assessment										
Friability - N/A											
<table style="width: 100%; border: none;"> <tr> <td style="width: 20%; border: none;">Comments:</td> <td style="border: none;">- The area consisted of carpet applied to timber floor boards, plaster finished and plasterboard walls, and concrete soffit, timber door, frame and skirting.</td> </tr> <tr> <td style="border: none;">Recommendations:</td> <td style="border: none;">- N/A</td> </tr> </table>				Comments:	- The area consisted of carpet applied to timber floor boards, plaster finished and plasterboard walls, and concrete soffit, timber door, frame and skirting.	Recommendations:	- N/A				
Comments:	- The area consisted of carpet applied to timber floor boards, plaster finished and plasterboard walls, and concrete soffit, timber door, frame and skirting.										
Recommendations:	- N/A										

SURVEY DATA SHEET

Swindon Borough Council			
Project Ref	J10943	Building	01 Accommodation Block
Site	Lydiard House Lydiard Tregoze Swindon	Floor	01 First floor
Location	Loc0211	Description	Green vinyl floor covering
Room/Area	D032 Cupboard	Site Code/UPRN	10004843255



Last Inspection Date	- 21 Dec 2006	Certificate N^o	- C15751
Next Inspection Date	- 21 Dec 2007	Sample N^o	- Ref B39
Survey Type	- Type 2	Photograph N^o	- 58

Position	- Internal (Occupied)	Damage Risk	- Low
Asbestos Type	- Chrysotile	HSE Notifiable	- No
Product Type	- Vinyl		

Amount	- 2 Sq M	Job Status	- Surveyed
Damage Extent	- Low Damage	Material Risk	- 3
Surface Treatment	- Composite (Self Sealed)	Assessment	
Friability	- Low	Very Low Risk - Very low potential to release fibres	

Comments:	- The material was unsampled in this location as a sample of identical material had been previously collected (Sample Reference B39).
Recommendations:	- The asbestos containing composite product does not require removal or encapsulation, however, must be managed accordingly. It may be prudent to consider labelling where practicable to do so.

SURVEY DATA SHEET

Swindon Borough Council			
Project Ref	J10943	Building	01 Accommodation Block
Site	Lydiard House Lydiard Tregoze Swindon	Floor	01 First floor
Location	Loc0047	Description	General description
Room/Area	D033 Bedroom	Site Code/UPRN	10004843255

Last Inspection Date	- 06 Jun 2007	Certificate N^o.	- N/A
Next Inspection Date	- N/A	Sample N^o.	- N/A
Survey Type	- Type 2	Photograph N^o.	- N/A

Position	- N/A	Damage Risk	- N/A
Asbestos Type	- N/A	HSE Notifiable	- N/A
Product Type	- N/A		

Amount	- N/A	Job Status	- N/A
Damage Extent	- N/A	Material Risk	- 0
Surface Treatment	- N/A	Assessment	
Friability	- N/A		

Comments:	- The area consisted of carpet applied to concrete floor, plaster finished and plasterboard walls, plaster finished plasterboard ceiling, timber door with timber frame, and metal window and timber skirting. There was one metal radiator present within the room.
Recommendations:	- N/A

SURVEY DATA SHEET

Swindon Borough Council			
Project Ref	J10943	Building	01 Accommodation Block
Site	Lydiard House Lydiard Tregoze Swindon	Floor	02 Second floor
Location	ENS1998	Description	General Description
Room/Area	E001 Circ	Site Code/UPRN	10004843255

Last Inspection Date	- 25 May 2007	Certificate N^o.	- N/A
Next Inspection Date	- N/A	Sample N^o.	- N/A
Survey Type	- Type 2	Photograph N^o.	- N/A

Position	- Internal (Occupied)	Damage Risk	- N/A
Asbestos Type	- N/A	HSE Notifiable	- N/A
Product Type	- N/A		

Amount	- 10 Sq M	Job Status	- Surveyed
Damage Extent	- N/A	Material Risk	- 0
Surface Treatment	- N/A	Assessment	
Friability	- N/A		

Comments:	<p>- The circ had carpet onto linoleum lined concrete flooring, plaster finished brick structural and plasterboard partition walls. There was a plasterboard ceiling. There were timber doors, timber skirting boards and a timber window sill to the metal framed window. There was rubber nosing to the step along the corridor and plasterboard boxing to the side of the window.</p> <p>There was a timber hatch to the ceiling leading to a loft void containing a timber lined pitched roof supported by timber joists, loose fibre glass insulation to the floor and plaster finished brick gable end walls. There was various uninsulated metal water tanks with associated foam insulated metal and uninsulated plastic pipe work.</p>
Recommendations:	- N/A

SURVEY DATA SHEET

Swindon Borough Council			
Project Ref	J10943	Building	01 Accommodation Block
Site	Lydiard House Lydiard Tregoze Swindon	Floor	02 Second floor
Location	Loc0074	Description	Infill panel above window
Room/Area	E001	Site Code/UPRN	10004843255

No
Image
Available

Last Inspection Date	- 25 May 2007	Certificate N^o	- C15751
Next Inspection Date	- 25 May 2008	Sample N^o	- B42
Survey Type	- Type 2	Photograph N^o	- 63

Position	- Internal (Occupied)	Damage Risk	- Low
Asbestos Type	- Amosite & Chrysotile	HSE Notifiable	- Yes
Product Type	- Insulating Board		

Amount	- N/A	Job Status	- Surveyed
Damage Extent	- Low Damage	Material Risk	- 6
Surface Treatment	- Exposed Face Sealed Board	Assessment	
Friability	- Low	Low Risk - Low potential to release fibres	

Comments:	- Please refer to the recommendation below
Recommendations:	- If left undisturbed the asbestos insulating board does not require removal, however, should be managed accordingly. Although not a requirement it may be prudent to consider re-encapsulation and or labelling where practicable to do so.

SURVEY DATA SHEET

Swindon Borough Council			
Project Ref	J10943	Building	01 Accommodation Block
Site	Lydiard House Lydiard Tregoze Swindon	Floor	02 Second floor
Location	ENS2039	Description	Floor covering under carpet
Room/Area	E001 Circ	Site Code/UPRN	10004843255



Last Inspection Date	- 25 May 2007	Certificate N°	- C15751
Next Inspection Date	- 25 May 2008	Sample N°	- Ref B59
Survey Type	- Type 2	Photograph N°	- 33

Position	- Internal (Occupied)	Damage Risk	- Low
Asbestos Type	- Chrysotile	HSE Notifiable	- No
Product Type	- Vinyl		

Amount	- 10 Sq M	Job Status	- Surveyed
Damage Extent	- Low Damage	Material Risk	- 3
Surface Treatment	- Composite (Self Sealed)	Assessment	
Friability	- Low	Very Low Risk - Very low potential to release fibres	

Comments:	- The material was unsampled in this location as a sample of identical material had been previously collected (Sample Reference B59).
Recommendations:	- The asbestos containing composite product does not require removal or encapsulation, however, must be managed accordingly. It may be prudent to consider labelling where practicable to do so.

SURVEY DATA SHEET

Swindon Borough Council																			
Project Ref	J10943	Building	01 Accommodation Block																
Site	Lydiard House Lydiard Tregoze Swindon	Floor	02 Second floor																
Location	ENS1999	Description	General Description																
Room/Area	E002 Bed 1	Site Code/UPRN	10004843255																
<table style="width: 100%; border: none;"> <tr> <td style="width: 50%;">Last Inspection Date</td> <td style="width: 25%;">- 25 May 2007</td> <td style="width: 50%;">Certificate N^o.</td> <td style="width: 25%;">- N/A</td> </tr> <tr> <td>Next Inspection Date</td> <td>- N/A</td> <td>Sample N^o.</td> <td>- N/A</td> </tr> <tr> <td>Survey Type</td> <td>- Type 2</td> <td>Photograph N^o.</td> <td>- N/A</td> </tr> </table>				Last Inspection Date	- 25 May 2007	Certificate N^o.	- N/A	Next Inspection Date	- N/A	Sample N^o.	- N/A	Survey Type	- Type 2	Photograph N^o.	- N/A				
Last Inspection Date	- 25 May 2007	Certificate N^o.	- N/A																
Next Inspection Date	- N/A	Sample N^o.	- N/A																
Survey Type	- Type 2	Photograph N^o.	- N/A																
<table style="width: 100%; border: none;"> <tr> <td style="width: 50%;">Position</td> <td style="width: 25%;">- Internal (Occupied)</td> <td style="width: 50%;">Damage Risk</td> <td style="width: 25%;">- N/A</td> </tr> <tr> <td>Asbestos Type</td> <td>- N/A</td> <td>HSE Notifiable</td> <td>- N/A</td> </tr> <tr> <td>Product Type</td> <td>- N/A</td> <td></td> <td></td> </tr> </table>				Position	- Internal (Occupied)	Damage Risk	- N/A	Asbestos Type	- N/A	HSE Notifiable	- N/A	Product Type	- N/A						
Position	- Internal (Occupied)	Damage Risk	- N/A																
Asbestos Type	- N/A	HSE Notifiable	- N/A																
Product Type	- N/A																		
<table style="width: 100%; border: none;"> <tr> <td style="width: 50%;">Amount</td> <td style="width: 25%;">- 12 Sq M</td> <td style="width: 50%;">Job Status</td> <td style="width: 25%;">- Surveyed</td> </tr> <tr> <td>Damage Extent</td> <td>- N/A</td> <td>Material Risk</td> <td>- 0</td> </tr> <tr> <td>Surface Treatment</td> <td>- N/A</td> <td>Assessment</td> <td></td> </tr> <tr> <td>Friability</td> <td>- N/A</td> <td></td> <td></td> </tr> </table>				Amount	- 12 Sq M	Job Status	- Surveyed	Damage Extent	- N/A	Material Risk	- 0	Surface Treatment	- N/A	Assessment		Friability	- N/A		
Amount	- 12 Sq M	Job Status	- Surveyed																
Damage Extent	- N/A	Material Risk	- 0																
Surface Treatment	- N/A	Assessment																	
Friability	- N/A																		
<table style="width: 100%; border: none;"> <tr> <td style="width: 20%;">Comments:</td> <td colspan="3"> - The bedroom had carpet lined concrete flooring, plaster finished brick structural walls and plasterboard partition walls. There was a plasterboard ceiling and timber boxing to the sides of the metal framed window. There was a timber entrance door, skirting boards and window sill. Below the window there was a metal radiator with associated uninsulated pipe work. </td> </tr> <tr> <td>Recommendations:</td> <td colspan="3">- N/A</td> </tr> </table>				Comments:	- The bedroom had carpet lined concrete flooring, plaster finished brick structural walls and plasterboard partition walls. There was a plasterboard ceiling and timber boxing to the sides of the metal framed window. There was a timber entrance door, skirting boards and window sill. Below the window there was a metal radiator with associated uninsulated pipe work.			Recommendations:	- N/A										
Comments:	- The bedroom had carpet lined concrete flooring, plaster finished brick structural walls and plasterboard partition walls. There was a plasterboard ceiling and timber boxing to the sides of the metal framed window. There was a timber entrance door, skirting boards and window sill. Below the window there was a metal radiator with associated uninsulated pipe work.																		
Recommendations:	- N/A																		

SURVEY DATA SHEET

Swindon Borough Council			
Project Ref	J10943	Building	01 Accommodation Block
Site	Lydiard House Lydiard Tregoze Swindon	Floor	02 Second floor
Location	ENS2000	Description	General Description
Room/Area	E003 Bathroom	Site Code/UPRN	10004843255

Last Inspection Date	- 25 May 2007	Certificate N^o.	- N/A
Next Inspection Date	- N/A	Sample N^o.	- N/A
Survey Type	- Type 2	Photograph N^o.	- N/A

Position	- Internal (Occupied)	Damage Risk	- N/A
Asbestos Type	- N/A	HSE Notifiable	- N/A
Product Type	- N/A		

Amount	- 4 Sq M	Job Status	- Surveyed
Damage Extent	- N/A	Material Risk	- 0
Surface Treatment	- N/A	Assessment	
Friability	- N/A		

Comments:	- The area comprised of a bathroom, with carpet onto vinyl tile lined concrete flooring, plaster finished structural and plasterboard partition walls lined with ceramic tiles, and a plasterboard ceiling. There was a timber entrance door and skirting boards. Toilet products were a combination of plastic and ceramic with all associated pipe work housed in timber boxing.
Recommendations:	- N/A

SURVEY DATA SHEET

Swindon Borough Council			
Project Ref	J10943	Building	01 Accommodation Block
Site	Lydiard House Lydiard Tregoze Swindon	Floor	02 Second floor
Location	ENS2037	Description	Floor covering under carpet
Room/Area	E003 Bathroom	Site Code/UPRN	10004843255



Last Inspection Date	- 25 May 2007	Certificate N°	- C15751
Next Inspection Date	- 25 May 2008	Sample N°	- Ref B58
Survey Type	- Type 2	Photograph N°	- 31

Position	- Internal (Occupied)	Damage Risk	- Low
Asbestos Type	- Chrysotile	HSE Notifiable	- No
Product Type	- Vinyl		

Amount	- 4 Sq M	Job Status	- Surveyed
Damage Extent	- Low Damage	Material Risk	- 3
Surface Treatment	- Composite (Self Sealed)	Assessment	
Friability	- Low	Very Low Risk - Very low potential to release fibres	

Comments:	- The material was unsampled in this location as a sample of identical material had been previously collected (Sample Reference B58).
Recommendations:	- The asbestos containing composite product does not require removal or encapsulation, however, must be managed accordingly. It may be prudent to consider labelling where practicable to do so.

SURVEY DATA SHEET

Swindon Borough Council			
Project Ref	J10943	Building	01 Accommodation Block
Site	Lydiard House Lydiard Tregoze Swindon	Floor	02 Second floor
Location	ENS2001	Description	General Description
Room/Area	E004 Bed 2	Site Code/UPRN	10004843255

Last Inspection Date	- 25 May 2007	Certificate N^o.	- N/A
Next Inspection Date	- N/A	Sample N^o.	- N/A
Survey Type	- Type 2	Photograph N^o.	- N/A

Position	- Internal (Occupied)	Damage Risk	- N/A
Asbestos Type	- N/A	HSE Notifiable	- N/A
Product Type	- N/A		

Amount	- 12 Sq M	Job Status	- Surveyed
Damage Extent	- N/A	Material Risk	- 0
Surface Treatment	- N/A	Assessment	
Friability	- N/A		

Comments:	<p>- The bedroom had carpet lined concrete flooring, plaster finished brick structural walls and plasterboard partition walls. There was a plasterboard ceiling and timber boxing to the sides of the metal framed window. There was a timber entrance door, skirting boards and window sill. Below the window there was a metal radiator with associated uninsulated pipe work.</p>
Recommendations:	- N/A

SURVEY DATA SHEET

Swindon Borough Council			
Project Ref	J10943	Building	01 Accommodation Block
Site	Lydiard House Lydiard Tregoze Swindon	Floor	02 Second floor
Location	ENS2002	Description	General Description
Room/Area	E005 Bed 3	Site Code/UPRN	10004843255

Last Inspection Date	- 25 May 2007	Certificate N^o.	- N/A
Next Inspection Date	- N/A	Sample N^o.	- N/A
Survey Type	- Type 2	Photograph N^o.	- N/A

Position	- Internal (Occupied)	Damage Risk	- N/A
Asbestos Type	- N/A	HSE Notifiable	- N/A
Product Type	- N/A		

Amount	- 12 Sq M	Job Status	- Surveyed
Damage Extent	- N/A	Material Risk	- 0
Surface Treatment	- N/A	Assessment	
Friability	- N/A		

Comments:	<p>- The bedroom had carpet lined concrete flooring, plaster finished brick structural walls and plasterboard partition walls. There was a plasterboard ceiling and timber boxing to the sides of the metal framed window. There was a timber entrance door, skirting boards and window sill. Below the window there was a metal radiator with associated uninsulated pipe work.</p>
Recommendations:	- N/A

SURVEY DATA SHEET

Swindon Borough Council			
Project Ref	J10943	Building	01 Accommodation Block
Site	Lydiard House Lydiard Tregoze Swindon	Floor	02 Second floor
Location	ENS2003	Description	General Description
Room/Area	E006 Bed 4	Site Code/UPRN	10004843255

Last Inspection Date	- 25 May 2007	Certificate N^o.	- N/A
Next Inspection Date	- N/A	Sample N^o.	- N/A
Survey Type	- Type 2	Photograph N^o.	- N/A

Position	- Internal (Occupied)	Damage Risk	- N/A
Asbestos Type	- N/A	HSE Notifiable	- N/A
Product Type	- N/A		

Amount	- 12 Sq M	Job Status	- Surveyed
Damage Extent	- N/A	Material Risk	- 0
Surface Treatment	- N/A	Assessment	
Friability	- N/A		

Comments:	<p>- The bedroom had carpet lined concrete flooring, plaster finished brick structural walls and plasterboard partition walls. There was a plasterboard ceiling and timber boxing to the sides of the metal framed window. There was a timber entrance door, skirting boards and window sill. Below the window there was a metal radiator with associated uninsulated pipe work.</p>
Recommendations:	- N/A

SURVEY DATA SHEET

Swindon Borough Council			
Project Ref	J10943	Building	01 Accommodation Block
Site	Lydiard House Lydiard Tregoze Swindon	Floor	02 Second floor
Location	ENS2030	Description	Floor covering under carpet
Room/Area	E006 Bed 4	Site Code/UPRN	10004843255



Last Inspection Date	- 25 May 2007	Certificate N°	- C15751
Next Inspection Date	- 25 May 2008	Sample N°	- Ref B57
Survey Type	- Type 2	Photograph N°	- 26

Position	- Internal (Occupied)	Damage Risk	- Low
Asbestos Type	- Chrysotile	HSE Notifiable	- No
Product Type	- Vinyl		

Amount	- 4 Sq M	Job Status	- Surveyed
Damage Extent	- Low Damage	Material Risk	- 3
Surface Treatment	- Composite (Self Sealed)	Assessment	
Friability	- Low	Very Low Risk - Very low potential to release fibres	

Comments:	- The material was unsampled in this location as a sample of identical material had been previously collected (Sample Reference B57).
Recommendations:	- The asbestos containing composite product does not require removal or encapsulation, however, must be managed accordingly. It may be prudent to consider labelling where practicable to do so.

SURVEY DATA SHEET

Swindon Borough Council			
Project Ref	J10943	Building	01 Accommodation Block
Site	Lydiard House Lydiard Tregoze Swindon	Floor	02 Second floor
Location	ENS2004	Description	General Description
Room/Area	E007 Bathroom	Site Code/UPRN	10004843255

Last Inspection Date	- 25 May 2007	Certificate N^o.	- N/A
Next Inspection Date	- N/A	Sample N^o.	- N/A
Survey Type	- Type 2	Photograph N^o.	- N/A

Position	- Internal (Occupied)	Damage Risk	- N/A
Asbestos Type	- N/A	HSE Notifiable	- N/A
Product Type	- N/A		

Amount	- 4 Sq M	Job Status	- Surveyed
Damage Extent	- N/A	Material Risk	- 0
Surface Treatment	- N/A	Assessment	
Friability	- N/A		

Comments:	<p>- The area comprised of a bathroom, with plaster finished structural and plasterboard partition walls lined with ceramic tiles, and a plasterboard ceiling. There was a timber entrance door and skirting boards. Toilet products were a combination of plastic and ceramic with all associated pipe work housed in timber boxing.</p>
Recommendations:	- N/A

SURVEY DATA SHEET

Swindon Borough Council			
Project Ref	J10943	Building	01 Accommodation Block
Site	Lydiard House Lydiard Tregoze Swindon	Floor	02 Second floor
Location	ENS2005	Description	General Description
Room/Area	E008 Bed 5	Site Code/UPRN	10004843255

Last Inspection Date	- 25 May 2007	Certificate N^o.	- N/A
Next Inspection Date	- N/A	Sample N^o.	- N/A
Survey Type	- Type 2	Photograph N^o.	- N/A

Position	- Internal (Occupied)	Damage Risk	- N/A
Asbestos Type	- N/A	HSE Notifiable	- N/A
Product Type	- N/A		

Amount	- 12 Sq M	Job Status	- Surveyed
Damage Extent	- N/A	Material Risk	- 0
Surface Treatment	- N/A	Assessment	
Friability	- N/A		

Comments:	- The bedroom had carpet lined concrete flooring, plaster finished brick structural walls and plasterboard partition walls. There was a plasterboard ceiling and timber boxing to the sides of the metal framed window. There was a timber entrance door, skirting boards and window sill. Below the window there was a metal radiator with associated uninsulated pipe work.
Recommendations:	- N/A

SURVEY DATA SHEET

Swindon Borough Council			
Project Ref	J10943	Building	01 Accommodation Block
Site	Lydiard House Lydiard Tregoze Swindon	Floor	02 Second floor
Location	ENS2006	Description	General Description
Room/Area	E009 Bathroom	Site Code/UPRN	10004843255

Last Inspection Date	- 25 May 2007	Certificate N^o.	- N/A
Next Inspection Date	- N/A	Sample N^o.	- N/A
Survey Type	- Type 2	Photograph N^o.	- N/A

Position	- Internal (Occupied)	Damage Risk	- N/A
Asbestos Type	- N/A	HSE Notifiable	- N/A
Product Type	- N/A		

Amount	- 4 Sq M	Job Status	- Surveyed
Damage Extent	- N/A	Material Risk	- 0
Surface Treatment	- N/A	Assessment	
Friability	- N/A		

Comments:	<p>- The area comprised of a bathroom, with carpet onto vinyl tile lined concrete flooring, plaster finished structural and plasterboard partition walls lined with ceramic tiles, and a plasterboard ceiling. There was a timber entrance door and skirting boards. Toilet products were a combination of plastic and ceramic with all associated pipe work housed in timber boxing.</p>
Recommendations:	- N/A

SURVEY DATA SHEET

Swindon Borough Council			
Project Ref	J10943	Building	01 Accommodation Block
Site	Lydiard House Lydiard Tregoze Swindon	Floor	02 Second floor
Location	ENS2027	Description	Floor covering under carpet
Room/Area	E009 Bathroom	Site Code/UPRN	10004843255



Last Inspection Date	- 25 May 2007	Certificate N°	- C15751
Next Inspection Date	- 25 May 2008	Sample N°	- B57
Survey Type	- Type 2	Photograph N°	- 23

Position	- Internal (Occupied)	Damage Risk	- Low
Asbestos Type	- Chrysotile	HSE Notifiable	- No
Product Type	- Vinyl		

Amount	- 4 Sq M	Job Status	- Surveyed
Damage Extent	- Low Damage	Material Risk	- 3
Surface Treatment	- Composite (Self Sealed)	Assessment	
Friability	- Low	Very Low Risk - Very low potential to release fibres	

Comments:	- Please refer to the recommendation below
Recommendations:	- The asbestos containing composite product does not require removal or encapsulation, however, must be managed accordingly. It may be prudent to consider labelling where practicable to do so.

SURVEY DATA SHEET

Swindon Borough Council			
Project Ref	J10943	Building	01 Accommodation Block
Site	Lydiard House Lydiard Tregoze Swindon	Floor	02 Second floor
Location	ENS2009	Description	General Description
Room/Area	E012 Bed 7	Site Code/UPRN	10004843255

Last Inspection Date	- 25 May 2007	Certificate N^o.	- N/A
Next Inspection Date	- N/A	Sample N^o.	- N/A
Survey Type	- Type 2	Photograph N^o.	- N/A

Position	- Internal (Occupied)	Damage Risk	- N/A
Asbestos Type	- N/A	HSE Notifiable	- N/A
Product Type	- N/A		

Amount	- 12 Sq M	Job Status	- Surveyed
Damage Extent	- N/A	Material Risk	- 0
Surface Treatment	- N/A	Assessment	
Friability	- N/A		

Comments:	<p>- The bedroom had carpet lined concrete flooring, plaster finished brick structural walls and plasterboard partition walls. There was a plasterboard ceiling and timber boxing to the sides of the metal framed window. There was a timber entrance door, skirting boards and window sill. Below the window there was a metal radiator with associated uninsulated pipe work.</p>
Recommendations:	- N/A

SURVEY DATA SHEET

Swindon Borough Council											
Project Ref	J10943	Building	01 Accommodation Block								
Site	Lydiard House Lydiard Tregoze Swindon	Floor	02 Second floor								
Location	ENS2010	Description	General Description								
Room/Area	E013 Bathroom	Site Code/UPRN	10004843255								
<table style="width: 100%; border: none;"> <tr> <td style="width: 50%; border: none;">Last Inspection Date - 25 May 2007</td> <td style="width: 50%; border: none;">Certificate N^o. - N/A</td> </tr> <tr> <td style="border: none;">Next Inspection Date - N/A</td> <td style="border: none;">Sample N^o. - N/A</td> </tr> <tr> <td style="border: none;">Survey Type - Type 2</td> <td style="border: none;">Photograph N^o. - N/A</td> </tr> </table>				Last Inspection Date - 25 May 2007	Certificate N^o. - N/A	Next Inspection Date - N/A	Sample N^o. - N/A	Survey Type - Type 2	Photograph N^o. - N/A		
Last Inspection Date - 25 May 2007	Certificate N^o. - N/A										
Next Inspection Date - N/A	Sample N^o. - N/A										
Survey Type - Type 2	Photograph N^o. - N/A										
<table style="width: 100%; border: none;"> <tr> <td style="width: 50%; border: none;">Position - Internal (Occupied)</td> <td style="width: 50%; border: none;">Damage Risk - N/A</td> </tr> <tr> <td style="border: none;">Asbestos Type - N/A</td> <td style="border: none;">HSE Notifiable - N/A</td> </tr> <tr> <td style="border: none;">Product Type - N/A</td> <td></td> </tr> </table>				Position - Internal (Occupied)	Damage Risk - N/A	Asbestos Type - N/A	HSE Notifiable - N/A	Product Type - N/A			
Position - Internal (Occupied)	Damage Risk - N/A										
Asbestos Type - N/A	HSE Notifiable - N/A										
Product Type - N/A											
<table style="width: 100%; border: none;"> <tr> <td style="width: 50%; border: none;">Amount - 4 Sq M</td> <td style="width: 50%; border: none;">Job Status - Surveyed</td> </tr> <tr> <td style="border: none;">Damage Extent - N/A</td> <td style="border: none;">Material Risk - 0</td> </tr> <tr> <td style="border: none;">Surface Treatment - N/A</td> <td style="border: none;">Assessment</td> </tr> <tr> <td style="border: none;">Friability - N/A</td> <td></td> </tr> </table>				Amount - 4 Sq M	Job Status - Surveyed	Damage Extent - N/A	Material Risk - 0	Surface Treatment - N/A	Assessment	Friability - N/A	
Amount - 4 Sq M	Job Status - Surveyed										
Damage Extent - N/A	Material Risk - 0										
Surface Treatment - N/A	Assessment										
Friability - N/A											
<table style="width: 100%; border: none;"> <tr> <td style="width: 20%; vertical-align: top;">Comments:</td> <td style="border: none;"> <ul style="list-style-type: none"> - The area comprised of a bathroom, with carpet onto vinyl tile lined concrete flooring, plaster finished structural and plasterboard partition walls lined with ceramic tiles, and a plasterboard ceiling. There was a timber entrance door and skirting boards. Toilet products were a combination of plastic and ceramic with all associated pipe work housed in timber boxing. </td> </tr> <tr> <td style="vertical-align: top;">Recommendations:</td> <td style="border: none;"> <ul style="list-style-type: none"> - N/A </td> </tr> </table>				Comments:	<ul style="list-style-type: none"> - The area comprised of a bathroom, with carpet onto vinyl tile lined concrete flooring, plaster finished structural and plasterboard partition walls lined with ceramic tiles, and a plasterboard ceiling. There was a timber entrance door and skirting boards. Toilet products were a combination of plastic and ceramic with all associated pipe work housed in timber boxing. 	Recommendations:	<ul style="list-style-type: none"> - N/A 				
Comments:	<ul style="list-style-type: none"> - The area comprised of a bathroom, with carpet onto vinyl tile lined concrete flooring, plaster finished structural and plasterboard partition walls lined with ceramic tiles, and a plasterboard ceiling. There was a timber entrance door and skirting boards. Toilet products were a combination of plastic and ceramic with all associated pipe work housed in timber boxing. 										
Recommendations:	<ul style="list-style-type: none"> - N/A 										

SURVEY DATA SHEET

Swindon Borough Council			
Project Ref	J10943	Building	01 Accommodation Block
Site	Lydiard House Lydiard Tregoze Swindon	Floor	02 Second floor
Location	ENS2025	Description	Floor tiles under carpet
Room/Area	E013 Bathroom	Site Code/UPRN	10004843255



Last Inspection Date	- 25 May 2007	Certificate N^o	- C15751
Next Inspection Date	- 25 May 2008	Sample N^o	- B56
Survey Type	- Type 2	Photograph N^o	- 21

Position	- Internal (Occupied)	Damage Risk	- Low
Asbestos Type	- Chrysotile	HSE Notifiable	- No
Product Type	- Vinyl		

Amount	- 4 Sq M	Job Status	- Surveyed
Damage Extent	- Low Damage	Material Risk	- 3
Surface Treatment	- Composite (Self Sealed)	Assessment	
Friability	- Low	Very Low Risk - Very low potential to release fibres	

Comments:	- Please refer to the recommendation below
Recommendations:	- The asbestos containing composite product does not require removal or encapsulation, however, must be managed accordingly. It may be prudent to consider labelling where practicable to do so.

SURVEY DATA SHEET

Swindon Borough Council			
Project Ref	J10943	Building	01 Accommodation Block
Site	Lydiard House Lydiard Tregoze Swindon	Floor	02 Second floor
Location	Loc0212	Description	General Description
Room/Area	E014 Stairwell	Site Code/UPRN	10004843255

Last Inspection Date	- 19 Dec 2006	Certificate N^o.	- N/A
Next Inspection Date	- N/A	Sample N^o.	- N/A
Survey Type	- Type 2	Photograph N^o.	- N/A

Position	- N/A	Damage Risk	- N/A
Asbestos Type	- N/A	HSE Notifiable	- N/A
Product Type	- N/A		

Amount	- 15 Sq M	Job Status	- N/A
Damage Extent	- N/A	Material Risk	- 0
Surface Treatment	- N/A	Assessment	
Friability	- N/A		

Comments:	- The area consisted of carpet applied to concrete floor, plaster finished and plasterboard walls, and plasterboard ceiling. There were timber doors with timber frames and metal window and timber skirting.
Recommendations:	- N/A

SURVEY DATA SHEET

Swindon Borough Council			
Project Ref	J10943	Building	01 Accommodation Block
Site	Lydiard House Lydiard Tregoze Swindon	Floor	02 Second floor
Location	ENS2011	Description	General Description
Room/Area	E015 Bathroom	Site Code/UPRN	10004843255

Last Inspection Date - 25 May 2007 Next Inspection Date - N/A Survey Type - Type 2	Certificate N^o. - N/A Sample N^o. - N/A Photograph N^o. - N/A
---	---

Position - Internal (Occupied) Asbestos Type - N/A Product Type - N/A	Damage Risk - N/A HSE Notifiable - N/A
--	---

Amount - 4 Sq M Damage Extent - N/A Surface Treatment - N/A Friability - N/A	Job Status - Surveyed Material Risk - 0 Assessment
---	---

Comments:	- The area comprised of a bathroom, with carpet onto vinyl tile lined concrete flooring, plaster finished structural and plasterboard partition walls lined with ceramic tiles, and a plasterboard ceiling. There was a timber entrance door and skirting boards. Toilet products were a combination of plastic and ceramic with all associated pipe work housed in timber boxing.
Recommendations:	- N/A

SURVEY DATA SHEET

Swindon Borough Council			
Project Ref	J10943	Building	01 Accommodation Block
Site	Lydiard House Lydiard Tregoze Swindon	Floor	02 Second floor
Location	ENS2026	Description	Floor covering under carpet
Room/Area	E015 Bathroom	Site Code/UPRN	10004843255



Last Inspection Date	- 25 May 2007	Certificate N°	- C15751
Next Inspection Date	- 25 May 2008	Sample N°	- Ref B56
Survey Type	- Type 2	Photograph N°	- 22

Position	- Internal (Occupied)	Damage Risk	- Low
Asbestos Type	- Chrysotile	HSE Notifiable	- No
Product Type	- Vinyl		

Amount	- 4 Sq M	Job Status	- Surveyed
Damage Extent	- Low Damage	Material Risk	- 3
Surface Treatment	- Composite (Self Sealed)	Assessment	
Friability	- Low	Very Low Risk - Very low potential to release fibres	

Comments:	- The material was unsampled in this location as a sample of identical material had been previously collected (Sample Reference B56).
Recommendations:	- The asbestos containing composite product does not require removal or encapsulation, however, must be managed accordingly. It may be prudent to consider labelling where practicable to do so.

SURVEY DATA SHEET

Swindon Borough Council			
Project Ref	J10943	Building	01 Accommodation Block
Site	Lydiard House Lydiard Tregoze Swindon	Floor	02 Second floor
Location	ENS2012	Description	General Description
Room/Area	E016 Bed 12	Site Code/UPRN	10004843255

Last Inspection Date	- 25 May 2007	Certificate N^o.	- N/A
Next Inspection Date	- N/A	Sample N^o.	- N/A
Survey Type	- Type 2	Photograph N^o.	- N/A

Position	- Internal (Occupied)	Damage Risk	- N/A
Asbestos Type	- N/A	HSE Notifiable	- N/A
Product Type	- N/A		

Amount	- 12 Sq M	Job Status	- Surveyed
Damage Extent	- N/A	Material Risk	- 0
Surface Treatment	- N/A	Assessment	
Friability	- N/A		

Comments:	<p>- The bedroom had carpet lined concrete flooring, plaster finished brick structural walls and plasterboard partition walls. There was a plasterboard ceiling and timber boxing to the sides of the metal framed window. There was a timber entrance door, skirting boards and window sill. Below the window there was a metal radiator with associated uninsulated pipe work.</p>
Recommendations:	- N/A

SURVEY DATA SHEET

Swindon Borough Council											
Project Ref	J10943	Building	01 Accommodation Block								
Site	Lydiard House Lydiard Tregoze Swindon	Floor	02 Second floor								
Location	ENS2013	Description	General Description								
Room/Area	E017 Bathroom	Site Code/UPRN	10004843255								
<table style="width: 100%; border: none;"> <tr> <td style="width: 50%; border: none;">Last Inspection Date - 25 May 2007</td> <td style="width: 50%; border: none;">Certificate N^o. - N/A</td> </tr> <tr> <td style="border: none;">Next Inspection Date - N/A</td> <td style="border: none;">Sample N^o. - N/A</td> </tr> <tr> <td style="border: none;">Survey Type - Type 2</td> <td style="border: none;">Photograph N^o. - N/A</td> </tr> </table>				Last Inspection Date - 25 May 2007	Certificate N^o. - N/A	Next Inspection Date - N/A	Sample N^o. - N/A	Survey Type - Type 2	Photograph N^o. - N/A		
Last Inspection Date - 25 May 2007	Certificate N^o. - N/A										
Next Inspection Date - N/A	Sample N^o. - N/A										
Survey Type - Type 2	Photograph N^o. - N/A										
<table style="width: 100%; border: none;"> <tr> <td style="width: 50%; border: none;">Position - Internal (Occupied)</td> <td style="width: 50%; border: none;">Damage Risk - N/A</td> </tr> <tr> <td style="border: none;">Asbestos Type - N/A</td> <td style="border: none;">HSE Notifiable - N/A</td> </tr> <tr> <td style="border: none;">Product Type - N/A</td> <td></td> </tr> </table>				Position - Internal (Occupied)	Damage Risk - N/A	Asbestos Type - N/A	HSE Notifiable - N/A	Product Type - N/A			
Position - Internal (Occupied)	Damage Risk - N/A										
Asbestos Type - N/A	HSE Notifiable - N/A										
Product Type - N/A											
<table style="width: 100%; border: none;"> <tr> <td style="width: 50%; border: none;">Amount - 4 Sq M</td> <td style="width: 50%; border: none;">Job Status - Surveyed</td> </tr> <tr> <td style="border: none;">Damage Extent - N/A</td> <td style="border: none;">Material Risk - 0</td> </tr> <tr> <td style="border: none;">Surface Treatment - N/A</td> <td style="border: none;">Assessment</td> </tr> <tr> <td style="border: none;">Friability - N/A</td> <td></td> </tr> </table>				Amount - 4 Sq M	Job Status - Surveyed	Damage Extent - N/A	Material Risk - 0	Surface Treatment - N/A	Assessment	Friability - N/A	
Amount - 4 Sq M	Job Status - Surveyed										
Damage Extent - N/A	Material Risk - 0										
Surface Treatment - N/A	Assessment										
Friability - N/A											
<table style="width: 100%; border: none;"> <tr> <td style="width: 20%; vertical-align: top;">Comments:</td> <td style="border: none;"> <ul style="list-style-type: none"> - The area comprised of a bathroom, with carpet onto vinyl tile lined concrete flooring, plaster finished structural and plasterboard partition walls lined with ceramic tiles, and a plasterboard ceiling. There was a timber entrance door and skirting boards. Toilet products were a combination of plastic and ceramic with all associated pipe work housed in timber boxing. </td> </tr> <tr> <td style="vertical-align: top;">Recommendations:</td> <td style="border: none;"> <ul style="list-style-type: none"> - N/A </td> </tr> </table>				Comments:	<ul style="list-style-type: none"> - The area comprised of a bathroom, with carpet onto vinyl tile lined concrete flooring, plaster finished structural and plasterboard partition walls lined with ceramic tiles, and a plasterboard ceiling. There was a timber entrance door and skirting boards. Toilet products were a combination of plastic and ceramic with all associated pipe work housed in timber boxing. 	Recommendations:	<ul style="list-style-type: none"> - N/A 				
Comments:	<ul style="list-style-type: none"> - The area comprised of a bathroom, with carpet onto vinyl tile lined concrete flooring, plaster finished structural and plasterboard partition walls lined with ceramic tiles, and a plasterboard ceiling. There was a timber entrance door and skirting boards. Toilet products were a combination of plastic and ceramic with all associated pipe work housed in timber boxing. 										
Recommendations:	<ul style="list-style-type: none"> - N/A 										

SURVEY DATA SHEET

Swindon Borough Council			
Project Ref	J10943	Building	01 Accommodation Block
Site	Lydiard House Lydiard Tregoze Swindon	Floor	02 Second floor
Location	ENS2028	Description	Floor covering under carpet
Room/Area	E017 Bathroom	Site Code/UPRN	10004843255



Last Inspection Date	- 25 May 2007	Certificate N°	- C15751
Next Inspection Date	- 25 May 2008	Sample N°	- Ref B57
Survey Type	- Type 2	Photograph N°	- 24

Position	- Internal (Occupied)	Damage Risk	- Low
Asbestos Type	- Chrysotile	HSE Notifiable	- No
Product Type	- Vinyl		

Amount	- 4 Sq M	Job Status	- Surveyed
Damage Extent	- Low Damage	Material Risk	- 3
Surface Treatment	- Composite (Self Sealed)	Assessment	
Friability	- Low	Very Low Risk - Very low potential to release fibres	

Comments:	- The material was unsampled in this location as a sample of identical material had been previously collected (Sample Reference B57).
Recommendations:	- The asbestos containing composite product does not require removal or encapsulation, however, must be managed accordingly. It may be prudent to consider labelling where practicable to do so.

SURVEY DATA SHEET

Swindon Borough Council			
Project Ref	J10943	Building	01 Accommodation Block
Site	Lydiard House Lydiard Tregoze Swindon	Floor	02 Second floor
Location	ENS2014	Description	General Description
Room/Area	E018 Bed 11	Site Code/UPRN	10004843255

Last Inspection Date	- 25 May 2007	Certificate N^o.	- N/A
Next Inspection Date	- N/A	Sample N^o.	- N/A
Survey Type	- Type 2	Photograph N^o.	- N/A

Position	- Internal (Occupied)	Damage Risk	- N/A
Asbestos Type	- N/A	HSE Notifiable	- N/A
Product Type	- N/A		

Amount	- 12 Sq M	Job Status	- Surveyed
Damage Extent	- N/A	Material Risk	- 0
Surface Treatment	- N/A	Assessment	
Friability	- N/A		

Comments:	<p>- The bedroom had carpet lined concrete flooring, plaster finished brick structural walls and plasterboard partition walls. There was a plasterboard ceiling and timber boxing to the sides of the metal framed window. There was a timber entrance door, skirting boards and window sill. Below the window there was a metal radiator with associated uninsulated pipe work.</p>
Recommendations:	- N/A

SURVEY DATA SHEET

Swindon Borough Council			
Project Ref	J10943	Building	01 Accommodation Block
Site	Lydiard House Lydiard Tregoze Swindon	Floor	02 Second floor
Location	ENS2015	Description	General Description
Room/Area	E019 Bathroom	Site Code/UPRN	10004843255

Last Inspection Date - 25 May 2007 Next Inspection Date - N/A Survey Type - Type 2	Certificate N^o. - N/A Sample N^o. - N/A Photograph N^o. - N/A
---	---

Position - Internal (Occupied) Asbestos Type - N/A Product Type - N/A	Damage Risk - N/A HSE Notifiable - N/A
--	---

Amount - 4 Sq M Damage Extent - N/A Surface Treatment - N/A Friability - N/A	Job Status - Surveyed Material Risk Assessment - 0
---	---

Comments:	- The area comprised of a bathroom, with carpet onto vinyl tile lined concrete flooring, plaster finished structural and plasterboard partition walls lined with ceramic tiles, and a plasterboard ceiling. There was a timber entrance door and skirting boards. Toilet products were a combination of plastic and ceramic with all associated pipe work housed in timber boxing.
Recommendations:	- N/A

SURVEY DATA SHEET

Swindon Borough Council			
Project Ref	J10943	Building	01 Accommodation Block
Site	Lydiard House Lydiard Tregoze Swindon	Floor	02 Second floor
Location	ENS2029	Description	Floor covering under carpet
Room/Area	E019 Bathroom	Site Code/UPRN	10004843255



Last Inspection Date	- 25 May 2007	Certificate N^o	- C15751
Next Inspection Date	- 25 May 2008	Sample N^o	- Ref B57
Survey Type	- Type 2	Photograph N^o	- 25

Position	- Internal (Occupied)	Damage Risk	- Low
Asbestos Type	- Chrysotile	HSE Notifiable	- No
Product Type	- Vinyl		

Amount	- 4 Sq M	Job Status	- Surveyed
Damage Extent	- Low Damage	Material Risk	- 3
Surface Treatment	- Composite (Self Sealed)	Assessment	
Friability	- Low	Very Low Risk - Very low potential to release fibres	

Comments:	- The material was unsampled in this location as a sample of identical material had been previously collected (Sample Reference B57).
Recommendations:	- The asbestos containing composite product does not require removal or encapsulation, however, must be managed accordingly. It may be prudent to consider labelling where practicable to do so.

SURVEY DATA SHEET

Swindon Borough Council			
Project Ref	J10943	Building	01 Accommodation Block
Site	Lydiard House Lydiard Tregoze Swindon	Floor	02 Second floor
Location	ENS2016	Description	General Description
Room/Area	E020 Bed 10	Site Code/UPRN	10004843255

Last Inspection Date	- 25 May 2007	Certificate N^o.	- N/A
Next Inspection Date	- N/A	Sample N^o.	- N/A
Survey Type	- Type 2	Photograph N^o.	- N/A

Position	- Internal (Occupied)	Damage Risk	- N/A
Asbestos Type	- N/A	HSE Notifiable	- N/A
Product Type	- N/A		

Amount	- 12 Sq M	Job Status	- Surveyed
Damage Extent	- N/A	Material Risk	- 0
Surface Treatment	- N/A	Assessment	
Friability	- N/A		

Comments:	<p>- The bedroom had carpet lined concrete flooring, plaster finished brick structural walls and plasterboard partition walls. There was a plasterboard ceiling and timber boxing to the sides of the metal framed window. There was a timber entrance door, skirting boards and window sill. Below the window there was a metal radiator with associated uninsulated pipe work.</p>
Recommendations:	- N/A

SURVEY DATA SHEET

Swindon Borough Council					
Project Ref	J10943	Building	01 Accommodation Block		
Site	Lydiard House Lydiard Tregoze Swindon	Floor	02 Second floor		
Location	ENS2017	Description	General Description		
Room/Area	E021 Bathroom	Site Code/UPRN	10004843255		
<table style="width: 100%; border: none;"> <tr> <td style="width: 50%; vertical-align: top;"> Last Inspection Date - 25 May 2007 Next Inspection Date - N/A Survey Type - Type 2 </td> <td style="width: 50%; vertical-align: top;"> Certificate N^o. - N/A Sample N^o. - N/A Photograph N^o. - N/A </td> </tr> </table>				Last Inspection Date - 25 May 2007 Next Inspection Date - N/A Survey Type - Type 2	Certificate N^o. - N/A Sample N^o. - N/A Photograph N^o. - N/A
Last Inspection Date - 25 May 2007 Next Inspection Date - N/A Survey Type - Type 2	Certificate N^o. - N/A Sample N^o. - N/A Photograph N^o. - N/A				
<table style="width: 100%; border: none;"> <tr> <td style="width: 50%; vertical-align: top;"> Position - Internal (Occupied) Asbestos Type - N/A Product Type - N/A </td> <td style="width: 50%; vertical-align: top;"> Damage Risk - N/A HSE Notifiable - N/A </td> </tr> </table>				Position - Internal (Occupied) Asbestos Type - N/A Product Type - N/A	Damage Risk - N/A HSE Notifiable - N/A
Position - Internal (Occupied) Asbestos Type - N/A Product Type - N/A	Damage Risk - N/A HSE Notifiable - N/A				
<table style="width: 100%; border: none;"> <tr> <td style="width: 50%; vertical-align: top;"> Amount - 4 Sq M Damage Extent - N/A Surface Treatment - N/A Friability - N/A </td> <td style="width: 50%; vertical-align: top;"> Job Status - Surveyed Material Risk - 0 Assessment </td> </tr> </table>				Amount - 4 Sq M Damage Extent - N/A Surface Treatment - N/A Friability - N/A	Job Status - Surveyed Material Risk - 0 Assessment
Amount - 4 Sq M Damage Extent - N/A Surface Treatment - N/A Friability - N/A	Job Status - Surveyed Material Risk - 0 Assessment				
Comments: - The area comprised of a bathroom, with carpet onto vinyl tile lined concrete flooring, plaster finished structural and plasterboard partition walls lined with ceramic tiles, and a plasterboard ceiling. There was a timber entrance door and skirting boards. Toilet products were a combination of plastic and ceramic with all associated pipe work housed in timber boxing.					
Recommendations: - N/A					

SURVEY DATA SHEET

Swindon Borough Council			
Project Ref	J10943	Building	01 Accommodation Block
Site	Lydiard House Lydiard Tregoze Swindon	Floor	02 Second floor
Location	ENS2034	Description	Floor covering under carpet
Room/Area	E021 Bathroom	Site Code/UPRN	10004843255



Last Inspection Date	- 25 May 2007	Certificate N°	- C15751
Next Inspection Date	- 25 May 2008	Sample N°	- Ref B57
Survey Type	- Type 2	Photograph N°	- 28

Position	- Internal (Occupied)	Damage Risk	- Low
Asbestos Type	- Chrysotile	HSE Notifiable	- No
Product Type	- Vinyl		

Amount	- 4 Sq M	Job Status	- Surveyed
Damage Extent	- Low Damage	Material Risk	- 3
Surface Treatment	- Composite (Self Sealed)	Assessment	
Friability	- Low	Very Low Risk - Very low potential to release fibres	

Comments:	- The material was unsampled in this location as a sample of identical material had been previously collected (Sample Reference B57).
Recommendations:	- The asbestos containing composite product does not require removal or encapsulation, however, must be managed accordingly. It may be prudent to consider labelling where practicable to do so.

SURVEY DATA SHEET

Swindon Borough Council											
Project Ref	J10943	Building	01 Accommodation Block								
Site	Lydiard House Lydiard Tregoze Swindon	Floor	02 Second floor								
Location	ENS2018	Description	General Description								
Room/Area	E022 Bed 9	Site Code/UPRN	10004843255								
<table style="width: 100%; border: none;"> <tr> <td style="width: 50%; border: none;">Last Inspection Date - 25 May 2007</td> <td style="width: 50%; border: none;">Certificate N^o. - N/A</td> </tr> <tr> <td style="border: none;">Next Inspection Date - N/A</td> <td style="border: none;">Sample N^o. - N/A</td> </tr> <tr> <td style="border: none;">Survey Type - Type 2</td> <td style="border: none;">Photograph N^o. - N/A</td> </tr> </table>				Last Inspection Date - 25 May 2007	Certificate N^o. - N/A	Next Inspection Date - N/A	Sample N^o. - N/A	Survey Type - Type 2	Photograph N^o. - N/A		
Last Inspection Date - 25 May 2007	Certificate N^o. - N/A										
Next Inspection Date - N/A	Sample N^o. - N/A										
Survey Type - Type 2	Photograph N^o. - N/A										
<table style="width: 100%; border: none;"> <tr> <td style="width: 50%; border: none;">Position - Internal (Occupied)</td> <td style="width: 50%; border: none;">Damage Risk - N/A</td> </tr> <tr> <td style="border: none;">Asbestos Type - N/A</td> <td style="border: none;">HSE Notifiable - N/A</td> </tr> <tr> <td style="border: none;">Product Type - N/A</td> <td></td> </tr> </table>				Position - Internal (Occupied)	Damage Risk - N/A	Asbestos Type - N/A	HSE Notifiable - N/A	Product Type - N/A			
Position - Internal (Occupied)	Damage Risk - N/A										
Asbestos Type - N/A	HSE Notifiable - N/A										
Product Type - N/A											
<table style="width: 100%; border: none;"> <tr> <td style="width: 50%; border: none;">Amount - 12 Sq M</td> <td style="width: 50%; border: none;">Job Status - Surveyed</td> </tr> <tr> <td style="border: none;">Damage Extent - N/A</td> <td style="border: none;">Material Risk - 0</td> </tr> <tr> <td style="border: none;">Surface Treatment - N/A</td> <td style="border: none;">Assessment</td> </tr> <tr> <td style="border: none;">Friability - N/A</td> <td></td> </tr> </table>				Amount - 12 Sq M	Job Status - Surveyed	Damage Extent - N/A	Material Risk - 0	Surface Treatment - N/A	Assessment	Friability - N/A	
Amount - 12 Sq M	Job Status - Surveyed										
Damage Extent - N/A	Material Risk - 0										
Surface Treatment - N/A	Assessment										
Friability - N/A											
<table style="width: 100%; border: none;"> <tr> <td style="width: 20%; border: none;">Comments:</td> <td style="border: none;"> <ul style="list-style-type: none"> - The bedroom had carpet lined concrete flooring, plaster finished brick structural walls and plasterboard partition walls. There was a plasterboard ceiling and timber boxing to the sides of the metal framed window. There was a timber entrance door, skirting boards and window sill. Below the window there was a metal radiator with associated uninsulated pipe work. </td> </tr> <tr> <td style="border: none;">Recommendations:</td> <td style="border: none;">- N/A</td> </tr> </table>				Comments:	<ul style="list-style-type: none"> - The bedroom had carpet lined concrete flooring, plaster finished brick structural walls and plasterboard partition walls. There was a plasterboard ceiling and timber boxing to the sides of the metal framed window. There was a timber entrance door, skirting boards and window sill. Below the window there was a metal radiator with associated uninsulated pipe work. 	Recommendations:	- N/A				
Comments:	<ul style="list-style-type: none"> - The bedroom had carpet lined concrete flooring, plaster finished brick structural walls and plasterboard partition walls. There was a plasterboard ceiling and timber boxing to the sides of the metal framed window. There was a timber entrance door, skirting boards and window sill. Below the window there was a metal radiator with associated uninsulated pipe work. 										
Recommendations:	- N/A										

SURVEY DATA SHEET

Swindon Borough Council			
Project Ref	J10943	Building	01 Accommodation Block
Site	Lydiard House Lydiard Tregoze Swindon	Floor	02 Second floor
Location	ENS2019	Description	General Description
Room/Area	E023 Bathroom	Site Code/UPRN	10004843255

Last Inspection Date	- 25 May 2007	Certificate N^o.	- N/A
Next Inspection Date	- N/A	Sample N^o.	- N/A
Survey Type	- Type 2	Photograph N^o.	- N/A

Position	- Internal (Occupied)	Damage Risk	- N/A
Asbestos Type	- N/A	HSE Notifiable	- N/A
Product Type	- N/A		

Amount	- 4 Sq M	Job Status	- Surveyed
Damage Extent	- N/A	Material Risk	- 0
Surface Treatment	- N/A	Assessment	
Friability	- N/A		

Comments:	<p>- The area comprised of a bathroom, with carpet onto vinyl tile lined concrete flooring, plaster finished structural and plasterboard partition walls lined with ceramic tiles, and a plasterboard ceiling. There was a timber entrance door and skirting boards. Toilet products were a combination of plastic and ceramic with all associated pipe work housed in timber boxing.</p>
Recommendations:	- N/A

SURVEY DATA SHEET

Swindon Borough Council			
Project Ref	J10943	Building	01 Accommodation Block
Site	Lydiard House Lydiard Tregoze Swindon	Floor	02 Second floor
Location	ENS2035	Description	Floor covering under carpet
Room/Area	E023 Bathroom	Site Code/UPRN	10004843255



Last Inspection Date	- 25 May 2007	Certificate N°	- C15751
Next Inspection Date	- 25 May 2008	Sample N°	- B58
Survey Type	- Type 2	Photograph N°	- 29

Position	- Internal (Occupied)	Damage Risk	- Low
Asbestos Type	- Chrysotile	HSE Notifiable	- No
Product Type	- Vinyl		

Amount	- 4 Sq M	Job Status	- Surveyed
Damage Extent	- Low Damage	Material Risk	- 3
Surface Treatment	- Composite (Self Sealed)	Assessment	
Friability	- Low	Very Low Risk - Very low potential to release fibres	

Comments:	- Please refer to the recommendation below
Recommendations:	- The asbestos containing composite product does not require removal or encapsulation, however, must be managed accordingly. It may be prudent to consider labelling where practicable to do so.

SURVEY DATA SHEET

Swindon Borough Council			
Project Ref	J10943	Building	01 Accommodation Block
Site	Lydiard House Lydiard Tregoze Swindon	Floor	02 Second floor
Location	ENS2020	Description	General Description
Room/Area	E024 Bed 8	Site Code/UPRN	10004843255

Last Inspection Date	- 25 May 2007	Certificate N^o.	- N/A
Next Inspection Date	- N/A	Sample N^o.	- N/A
Survey Type	- Type 2	Photograph N^o.	- N/A

Position	- Internal (Occupied)	Damage Risk	- N/A
Asbestos Type	- N/A	HSE Notifiable	- N/A
Product Type	- N/A		

Amount	- 12 Sq M	Job Status	- Surveyed
Damage Extent	- N/A	Material Risk	- 0
Surface Treatment	- N/A	Assessment	
Friability	- N/A		

Comments:	<p>- The bedroom had carpet lined concrete flooring, plaster finished brick structural walls and plasterboard partition walls. There was a plasterboard ceiling and timber boxing to the sides of the metal framed window. There was a timber entrance door, skirting boards and window sill. Below the window there was a metal radiator with associated uninsulated pipe work.</p>
Recommendations:	- N/A

SURVEY DATA SHEET

Swindon Borough Council					
Project Ref	J10943	Building	01 Accommodation Block		
Site	Lydiard House Lydiard Tregoze Swindon	Floor	02 Second floor		
Location	ENS2021	Description	General Description		
Room/Area	E025 Cupboard	Site Code/UPRN	10004843255		
<table style="width: 100%; border: none;"> <tr> <td style="width: 50%; vertical-align: top;"> Last Inspection Date - 25 May 2007 Next Inspection Date - N/A Survey Type - Type 2 </td> <td style="width: 50%; vertical-align: top;"> Certificate N^o. - N/A Sample N^o. - N/A Photograph N^o. - N/A </td> </tr> </table>				Last Inspection Date - 25 May 2007 Next Inspection Date - N/A Survey Type - Type 2	Certificate N^o. - N/A Sample N^o. - N/A Photograph N^o. - N/A
Last Inspection Date - 25 May 2007 Next Inspection Date - N/A Survey Type - Type 2	Certificate N^o. - N/A Sample N^o. - N/A Photograph N^o. - N/A				
<table style="width: 100%; border: none;"> <tr> <td style="width: 50%; vertical-align: top;"> Position - Internal (Occupied) Asbestos Type - N/A Product Type - N/A </td> <td style="width: 50%; vertical-align: top;"> Damage Risk - N/A HSE Notifiable - N/A </td> </tr> </table>				Position - Internal (Occupied) Asbestos Type - N/A Product Type - N/A	Damage Risk - N/A HSE Notifiable - N/A
Position - Internal (Occupied) Asbestos Type - N/A Product Type - N/A	Damage Risk - N/A HSE Notifiable - N/A				
<table style="width: 100%; border: none;"> <tr> <td style="width: 50%; vertical-align: top;"> Amount - 2 Sq M Damage Extent - N/A Surface Treatment - N/A Friability - N/A </td> <td style="width: 50%; vertical-align: top;"> Job Status - Surveyed Material Risk Assessment - 0 </td> </tr> </table>				Amount - 2 Sq M Damage Extent - N/A Surface Treatment - N/A Friability - N/A	Job Status - Surveyed Material Risk Assessment - 0
Amount - 2 Sq M Damage Extent - N/A Surface Treatment - N/A Friability - N/A	Job Status - Surveyed Material Risk Assessment - 0				
Comments: - The cupboard had linoleum lined concrete flooring, plasterboard walls and a plasterboard ceiling. There was a timber entrance door.					
Recommendations: - N/A					

SURVEY DATA SHEET

Swindon Borough Council			
Project Ref	J10943	Building	01 Accommodation Block
Site	Lydiard House Lydiard Tregoze Swindon	Floor	02 Second floor
Location	ENS2038	Description	Floor covering to cupboard
Room/Area	E025 Cupboard	Site Code/UPRN	10004843255



Last Inspection Date	- 25 May 2007	Certificate N^o.	- C15751
Next Inspection Date	- 25 May 2008	Sample N^o.	- B59
Survey Type	- Type 2	Photograph N^o.	- 32

Position	- Internal (Occupied)	Damage Risk	- Low
Asbestos Type	- Chrysotile	HSE Notifiable	- No
Product Type	- Vinyl		

Amount	- 2 Sq M	Job Status	- Surveyed
Damage Extent	- Low Damage	Material Risk	- 3
Surface Treatment	- Composite (Self Sealed)	Assessment	
Friability	- Low	Very Low Risk - Very low potential to release fibres	

Comments:	- Please refer to the recommendation below
Recommendations:	- The asbestos containing composite product does not require removal or encapsulation, however, must be managed accordingly. It may be prudent to consider labelling where practicable to do so.

SURVEY DATA SHEET

Swindon Borough Council			
Project Ref	J10943	Building	01 Accommodation Block
Site	Lydiard House Lydiard Tregoze Swindon	Floor	02 Second floor
Location	Loc0070	Description	General description
Room/Area	E026 Cupboard	Site Code/UPRN	10004843255

Last Inspection Date	- 07 Jun 2007	Certificate N^o.	- N/A
Next Inspection Date	- N/A	Sample N^o.	- N/A
Survey Type	- Type 2	Photograph N^o.	- N/A

Position	- N/A	Damage Risk	- N/A
Asbestos Type	- N/A	HSE Notifiable	- N/A
Product Type	- N/A		

Amount	- 2 Sq M	Job Status	- N/A
Damage Extent	- N/A	Material Risk	- 0
Surface Treatment	- N/A	Assessment	
Friability	- N/A		

Comments:	- The cupboard had linoleum lined concrete flooring, plasterboard walls and a plasterboard ceiling. There was a timber entrance door.
Recommendations:	- N/A

SURVEY DATA SHEET

Swindon Borough Council			
Project Ref	J10943	Building	01 Accommodation Block
Site	Lydiard House Lydiard Tregoze Swindon	Floor	02 Second floor
Location	Loc0071	Description	Vinyl floor covering
Room/Area	E026 Cupboard	Site Code/UPRN	10004843255

No
Image
Available

Last Inspection Date	- 07 Jun 2007	Certificate N^o	- C15751
Next Inspection Date	- 07 Jun 2008	Sample N^o	- Ref B41
Survey Type	- Type 2	Photograph N^o	- 62

Position	- Internal (Occupied)	Damage Risk	- Low
Asbestos Type	- Chrysotile	HSE Notifiable	- No
Product Type	- Vinyl		

Amount	- 2 Sq M	Job Status	- Surveyed
Damage Extent	- Low Damage	Material Risk	- 3
Surface Treatment	- Composite (Self Sealed)	Assessment	
Friability	- Low	Very Low Risk - Very low potential to release fibres	

Comments:	- The material was unsampled in this location as a sample of identical material had been previously collected (Sample Reference B41).
Recommendations:	- The asbestos containing composite product does not require removal or encapsulation, however, must be managed accordingly. It may be prudent to consider labelling where practicable to do so.

SURVEY DATA SHEET

Swindon Borough Council			
Project Ref	J10943	Building	01 Accommodation Block
Site	Lydiard House Lydiard Tregoze Swindon	Floor	02 Second floor
Location	Loc0068	Description	General description
Room/Area	E027 Cupboard	Site Code/UPRN	10004843255

Last Inspection Date - 07 Jun 2007 Next Inspection Date - N/A Survey Type - Type 2	Certificate N^o. - N/A Sample N^o. - N/A Photograph N^o. - N/A
---	---

Position - N/A Asbestos Type - N/A Product Type - N/A	Damage Risk - N/A HSE Notifiable - N/A
--	---

Amount - 2 Sq M Damage Extent - N/A Surface Treatment - N/A Friability - N/A	Job Status - N/A Material Risk - 0 Assessment
---	--

Comments: Recommendations:	- The cupboard had linoleum lined concrete flooring, plasterboard walls and a plasterboard ceiling. There was a timber entrance door. - N/A
---	--

SURVEY DATA SHEET

Swindon Borough Council			
Project Ref	J10943	Building	01 Accommodation Block
Site	Lydiard House Lydiard Tregoze Swindon	Floor	02 Second floor
Location	Loc0069	Description	Vinyl floor covering
Room/Area	E027 Cupboard	Site Code/UPRN	10004843255

No
Image
Available

Last Inspection Date	- 07 Jun 2007	Certificate N^o	- C15751
Next Inspection Date	- 07 Jun 2008	Sample N^o	- B41
Survey Type	- Type 2	Photograph N^o	- 61

Position	- Internal (Occupied)	Damage Risk	- Low
Asbestos Type	- Chrysotile	HSE Notifiable	- No
Product Type	- Vinyl		

Amount	- 2 Sq M	Job Status	- Surveyed
Damage Extent	- Low Damage	Material Risk	- 3
Surface Treatment	- Composite (Self Sealed)	Assessment	
Friability	- Low	Very Low Risk - Very low potential to release fibres	

Comments:	- Please refer to the recommendation below
Recommendations:	- The asbestos containing composite product does not require removal or encapsulation, however, must be managed accordingly. It may be prudent to consider labelling where practicable to do so.

SURVEY DATA SHEET

Swindon Borough Council											
Project Ref	J10943	Building	01 Accommodation Block								
Site	Lydiard House Lydiard Tregoze Swindon	Floor	02 Second floor								
Location	ENS2031	Description	General Description								
Room/Area	E028 Bathroom	Site Code/UPRN	10004843255								
<table style="width: 100%; border: none;"> <tr> <td style="width: 50%; border: none;">Last Inspection Date - 25 May 2007</td> <td style="width: 50%; border: none;">Certificate N^o. - N/A</td> </tr> <tr> <td style="border: none;">Next Inspection Date - N/A</td> <td style="border: none;">Sample N^o. - N/A</td> </tr> <tr> <td style="border: none;">Survey Type - Type 2</td> <td style="border: none;">Photograph N^o. - N/A</td> </tr> </table>				Last Inspection Date - 25 May 2007	Certificate N^o. - N/A	Next Inspection Date - N/A	Sample N^o. - N/A	Survey Type - Type 2	Photograph N^o. - N/A		
Last Inspection Date - 25 May 2007	Certificate N^o. - N/A										
Next Inspection Date - N/A	Sample N^o. - N/A										
Survey Type - Type 2	Photograph N^o. - N/A										
<table style="width: 100%; border: none;"> <tr> <td style="width: 50%; border: none;">Position - Internal (Occupied)</td> <td style="width: 50%; border: none;">Damage Risk - N/A</td> </tr> <tr> <td style="border: none;">Asbestos Type - N/A</td> <td style="border: none;">HSE Notifiable - N/A</td> </tr> <tr> <td style="border: none;">Product Type - N/A</td> <td></td> </tr> </table>				Position - Internal (Occupied)	Damage Risk - N/A	Asbestos Type - N/A	HSE Notifiable - N/A	Product Type - N/A			
Position - Internal (Occupied)	Damage Risk - N/A										
Asbestos Type - N/A	HSE Notifiable - N/A										
Product Type - N/A											
<table style="width: 100%; border: none;"> <tr> <td style="width: 50%; border: none;">Amount - 4 Sq M</td> <td style="width: 50%; border: none;">Job Status - Surveyed</td> </tr> <tr> <td style="border: none;">Damage Extent - N/A</td> <td style="border: none;">Material Risk - 0</td> </tr> <tr> <td style="border: none;">Surface Treatment - N/A</td> <td style="border: none;">Assessment</td> </tr> <tr> <td style="border: none;">Friability - N/A</td> <td></td> </tr> </table>				Amount - 4 Sq M	Job Status - Surveyed	Damage Extent - N/A	Material Risk - 0	Surface Treatment - N/A	Assessment	Friability - N/A	
Amount - 4 Sq M	Job Status - Surveyed										
Damage Extent - N/A	Material Risk - 0										
Surface Treatment - N/A	Assessment										
Friability - N/A											
<div style="border: 1px solid black; padding: 10px;"> <p>Comments: - The area comprised of a bathroom, with carpet onto vinyl tile lined concrete flooring, plaster finished structural and plasterboard partition walls lined with ceramic tiles, and a plasterboard ceiling. There was a timber entrance door and skirting boards. Toilet products were a combination of plastic and ceramic with all associated pipe work housed in timber boxing.</p> <p>Recommendations: - N/A</p> </div>											

SURVEY DATA SHEET

Swindon Borough Council			
Project Ref	J10943	Building	01 Accommodation Block
Site	Lydiard House Lydiard Tregoze Swindon	Floor	02 Second floor
Location	ENS2032	Description	Floor covering under carpet
Room/Area	E028 Bathroom	Site Code/UPRN	10004843255



Last Inspection Date	- 25 May 2007	Certificate N°	- C15751
Next Inspection Date	- 25 May 2008	Sample N°	- Ref B57
Survey Type	- Type 2	Photograph N°	- 27

Position	- Internal (Occupied)	Damage Risk	- Low
Asbestos Type	- Chrysotile	HSE Notifiable	- No
Product Type	- Vinyl		

Amount	- 4 Sq M	Job Status	- Surveyed
Damage Extent	- Low Damage	Material Risk	- 3
Surface Treatment	- Composite (Self Sealed)	Assessment	
Friability	- Low	Very Low Risk - Very low potential to release fibres	

Comments:	- The material was unsampled in this location as a sample of identical material had been previously collected (Sample Reference B57).
Recommendations:	- The asbestos containing composite product does not require removal or encapsulation, however, must be managed accordingly. It may be prudent to consider labelling where practicable to do so.

SURVEY DATA SHEET

Swindon Borough Council											
Project Ref	J10943	Building	01 Accommodation Block								
Site	Lydiard House Lydiard Tregoze Swindon	Floor	02 Second floor								
Location	ENS2033	Description	General Description								
Room/Area	E029 Bathroom	Site Code/UPRN	10004843255								
<table style="width: 100%; border: none;"> <tr> <td style="width: 50%; border: none;">Last Inspection Date - 25 May 2007</td> <td style="width: 50%; border: none;">Certificate N^o. - N/A</td> </tr> <tr> <td style="border: none;">Next Inspection Date - N/A</td> <td style="border: none;">Sample N^o. - N/A</td> </tr> <tr> <td style="border: none;">Survey Type - Type 2</td> <td style="border: none;">Photograph N^o. - N/A</td> </tr> </table>				Last Inspection Date - 25 May 2007	Certificate N^o. - N/A	Next Inspection Date - N/A	Sample N^o. - N/A	Survey Type - Type 2	Photograph N^o. - N/A		
Last Inspection Date - 25 May 2007	Certificate N^o. - N/A										
Next Inspection Date - N/A	Sample N^o. - N/A										
Survey Type - Type 2	Photograph N^o. - N/A										
<table style="width: 100%; border: none;"> <tr> <td style="width: 50%; border: none;">Position - Internal (Occupied)</td> <td style="width: 50%; border: none;">Damage Risk - N/A</td> </tr> <tr> <td style="border: none;">Asbestos Type - N/A</td> <td style="border: none;">HSE Notifiable - N/A</td> </tr> <tr> <td style="border: none;">Product Type - N/A</td> <td></td> </tr> </table>				Position - Internal (Occupied)	Damage Risk - N/A	Asbestos Type - N/A	HSE Notifiable - N/A	Product Type - N/A			
Position - Internal (Occupied)	Damage Risk - N/A										
Asbestos Type - N/A	HSE Notifiable - N/A										
Product Type - N/A											
<table style="width: 100%; border: none;"> <tr> <td style="width: 50%; border: none;">Amount - 4 Sq M</td> <td style="width: 50%; border: none;">Job Status - Surveyed</td> </tr> <tr> <td style="border: none;">Damage Extent - N/A</td> <td style="border: none;">Material Risk - 0</td> </tr> <tr> <td style="border: none;">Surface Treatment - N/A</td> <td style="border: none;">Assessment</td> </tr> <tr> <td style="border: none;">Friability - N/A</td> <td></td> </tr> </table>				Amount - 4 Sq M	Job Status - Surveyed	Damage Extent - N/A	Material Risk - 0	Surface Treatment - N/A	Assessment	Friability - N/A	
Amount - 4 Sq M	Job Status - Surveyed										
Damage Extent - N/A	Material Risk - 0										
Surface Treatment - N/A	Assessment										
Friability - N/A											
<table style="width: 100%; border: none;"> <tr> <td style="width: 20%; border: none;">Comments:</td> <td style="border: none;"> <ul style="list-style-type: none"> - The area comprised of a bathroom, with carpet onto vinyl tile lined concrete flooring, plaster finished structural and plasterboard partition walls lined with ceramic tiles, and a plasterboard ceiling. There was a timber entrance door and skirting boards. Toilet products were a combination of plastic and ceramic with all associated pipe work housed in timber boxing. </td> </tr> <tr> <td style="border: none;">Recommendations:</td> <td style="border: none;">- N/A</td> </tr> </table>				Comments:	<ul style="list-style-type: none"> - The area comprised of a bathroom, with carpet onto vinyl tile lined concrete flooring, plaster finished structural and plasterboard partition walls lined with ceramic tiles, and a plasterboard ceiling. There was a timber entrance door and skirting boards. Toilet products were a combination of plastic and ceramic with all associated pipe work housed in timber boxing. 	Recommendations:	- N/A				
Comments:	<ul style="list-style-type: none"> - The area comprised of a bathroom, with carpet onto vinyl tile lined concrete flooring, plaster finished structural and plasterboard partition walls lined with ceramic tiles, and a plasterboard ceiling. There was a timber entrance door and skirting boards. Toilet products were a combination of plastic and ceramic with all associated pipe work housed in timber boxing. 										
Recommendations:	- N/A										

SURVEY DATA SHEET

Swindon Borough Council			
Project Ref	J10943	Building	01 Accommodation Block
Site	Lydiard House Lydiard Tregoze Swindon	Floor	02 Second floor
Location	ENS2036	Description	Floor covering under carpet
Room/Area	E029 Bathroom	Site Code/UPRN	10004843255



Last Inspection Date	- 25 May 2007	Certificate N°	- C15751
Next Inspection Date	- 25 May 2008	Sample N°	- Ref B58
Survey Type	- Type 2	Photograph N°	- 30

Position	- Internal (Occupied)	Damage Risk	- Low
Asbestos Type	- Chrysotile	HSE Notifiable	- No
Product Type	- Vinyl		

Amount	- 4 Sq M	Job Status	- Surveyed
Damage Extent	- Low Damage	Material Risk	- 3
Surface Treatment	- Composite (Self Sealed)	Assessment	
Friability	- Low	Very Low Risk - Very low potential to release fibres	

Comments:	- The material was unsampled in this location as a sample of identical material had been previously collected (Sample Reference B58).
Recommendations:	- The asbestos containing composite product does not require removal or encapsulation, however, must be managed accordingly. It may be prudent to consider labelling where practicable to do so.

SURVEY DATA SHEET

Swindon Borough Council											
Project Ref	J10943	Building	01 Accommodation Block								
Site	Lydiard House Lydiard Tregoze Swindon	Floor	02 Second floor								
Location	ENS2022	Description	General Description								
Room/Area	E030 Circ	Site Code/UPRN	10004843255								
<table style="width: 100%; border: none;"> <tr> <td style="width: 50%; border: none;">Last Inspection Date - 25 May 2007</td> <td style="width: 50%; border: none;">Certificate N^o. - N/A</td> </tr> <tr> <td style="border: none;">Next Inspection Date - N/A</td> <td style="border: none;">Sample N^o. - N/A</td> </tr> <tr> <td style="border: none;">Survey Type - Type 2</td> <td style="border: none;">Photograph N^o. - N/A</td> </tr> </table>				Last Inspection Date - 25 May 2007	Certificate N^o. - N/A	Next Inspection Date - N/A	Sample N^o. - N/A	Survey Type - Type 2	Photograph N^o. - N/A		
Last Inspection Date - 25 May 2007	Certificate N^o. - N/A										
Next Inspection Date - N/A	Sample N^o. - N/A										
Survey Type - Type 2	Photograph N^o. - N/A										
<table style="width: 100%; border: none;"> <tr> <td style="width: 50%; border: none;">Position - Internal (Occupied)</td> <td style="width: 50%; border: none;">Damage Risk - N/A</td> </tr> <tr> <td style="border: none;">Asbestos Type - N/A</td> <td style="border: none;">HSE Notifiable - N/A</td> </tr> <tr> <td style="border: none;">Product Type - N/A</td> <td></td> </tr> </table>				Position - Internal (Occupied)	Damage Risk - N/A	Asbestos Type - N/A	HSE Notifiable - N/A	Product Type - N/A			
Position - Internal (Occupied)	Damage Risk - N/A										
Asbestos Type - N/A	HSE Notifiable - N/A										
Product Type - N/A											
<table style="width: 100%; border: none;"> <tr> <td style="width: 50%; border: none;">Amount - 10 Sq M</td> <td style="width: 50%; border: none;">Job Status - Surveyed</td> </tr> <tr> <td style="border: none;">Damage Extent - N/A</td> <td style="border: none;">Material Risk - 0</td> </tr> <tr> <td style="border: none;">Surface Treatment - N/A</td> <td style="border: none;">Assessment</td> </tr> <tr> <td style="border: none;">Friability - N/A</td> <td></td> </tr> </table>				Amount - 10 Sq M	Job Status - Surveyed	Damage Extent - N/A	Material Risk - 0	Surface Treatment - N/A	Assessment	Friability - N/A	
Amount - 10 Sq M	Job Status - Surveyed										
Damage Extent - N/A	Material Risk - 0										
Surface Treatment - N/A	Assessment										
Friability - N/A											
<table style="width: 100%; border: none;"> <tr> <td style="width: 20%; border: none;">Comments:</td> <td style="border: none;"> <ul style="list-style-type: none"> - The circ had carpet onto linoleum lined concrete flooring, plaster finished brick structural and plasterboard partition walls. There was a plasterboard ceiling. There were timber doors, timber skirting boards and a timber window sill to the metal framed window. There was rubber nosing to the step along the corridor and plasterboard boxing to the side of the window. </td> </tr> <tr> <td style="border: none;">Recommendations:</td> <td style="border: none;">- N/A</td> </tr> </table>				Comments:	<ul style="list-style-type: none"> - The circ had carpet onto linoleum lined concrete flooring, plaster finished brick structural and plasterboard partition walls. There was a plasterboard ceiling. There were timber doors, timber skirting boards and a timber window sill to the metal framed window. There was rubber nosing to the step along the corridor and plasterboard boxing to the side of the window. 	Recommendations:	- N/A				
Comments:	<ul style="list-style-type: none"> - The circ had carpet onto linoleum lined concrete flooring, plaster finished brick structural and plasterboard partition walls. There was a plasterboard ceiling. There were timber doors, timber skirting boards and a timber window sill to the metal framed window. There was rubber nosing to the step along the corridor and plasterboard boxing to the side of the window. 										
Recommendations:	- N/A										

SURVEY DATA SHEET

Swindon Borough Council			
Project Ref	J10943	Building	01 Accommodation Block
Site	Lydiard House Lydiard Tregoze Swindon	Floor	02 Second floor
Location	ENS2024	Description	Floor covering under carpet
Room/Area	E030 Circ	Site Code/UPRN	10004843255



Last Inspection Date	- 25 May 2007	Certificate N°	- C15751
Next Inspection Date	- 25 May 2008	Sample N°	- B55
Survey Type	- Type 2	Photograph N°	- 20

Position	- Internal (Occupied)	Damage Risk	- Low
Asbestos Type	- Chrysotile	HSE Notifiable	- No
Product Type	- Vinyl		

Amount	- 10 Sq M	Job Status	- Surveyed
Damage Extent	- Low Damage	Material Risk	- 3
Surface Treatment	- Composite (Self Sealed)	Assessment	
Friability	- Low	Very Low Risk - Very low potential to release fibres	

Comments:	- Please refer to the recommendation below
Recommendations:	- The asbestos containing composite product does not require removal or encapsulation, however, must be managed accordingly. It may be prudent to consider labelling where practicable to do so.

SURVEY DATA SHEET

Swindon Borough Council			
Project Ref	J10943	Building	01 Accommodation Block
Site	Lydiard House Lydiard Tregoze Swindon	Floor	02 Second floor
Location	Loc0217	Description	General Description
Room/Area	E031 Cupboard	Site Code/UPRN	10004843255

Last Inspection Date	- 19 Dec 2006	Certificate N^o.	- N/A
Next Inspection Date	- N/A	Sample N^o.	- N/A
Survey Type	- Type 2	Photograph N^o.	- N/A

Position	- N/A	Damage Risk	- N/A
Asbestos Type	- N/A	HSE Notifiable	- N/A
Product Type	- N/A		

Amount	- < 2 Sq M	Job Status	- N/A
Damage Extent	- N/A	Material Risk	- 0
Surface Treatment	- N/A	Assessment	
Friability	- N/A		

Comments:	- The area consisted of carpet applied to timber floorboard, plaster finished and plasterboard walls, and plasterboard ceiling, timber door, frame and skirting. There was a timber constructed service riser, and foam insulated pipe work.
Recommendations:	- N/A

SURVEY DATA SHEET

Swindon Borough Council			
Project Ref	J10943	Building	01 Accommodation Block
Site	Lydiard House Lydiard Tregoze Swindon	Floor	02 Second floor
Location	Loc0215	Description	General Description
Room/Area	E032 Cupboard	Site Code/UPRN	10004843255

Last Inspection Date	- 19 Dec 2006	Certificate N^o.	- N/A
Next Inspection Date	- N/A	Sample N^o.	- N/A
Survey Type	- Type 2	Photograph N^o.	- N/A

Position	- N/A	Damage Risk	- N/A
Asbestos Type	- N/A	HSE Notifiable	- N/A
Product Type	- N/A		

Amount	- < 2 Sq M	Job Status	- N/A
Damage Extent	- N/A	Material Risk	- 0
Surface Treatment	- N/A	Assessment	
Friability	- N/A		

Comments:	- The area consisted of carpet applied to concrete, plaster finished and plasterboard walls, and plasterboard ceiling. There was a timber door, frame and skirting. There was a timber constructed service riser, and foam insulated pipe work
Recommendations:	- N/A

SURVEY DATA SHEET

Swindon Borough Council			
Project Ref	J10943	Building	01 Accommodation Block
Site	Lydiard House Lydiard Tregoze Swindon	Floor	02 Second floor
Location	Loc0216	Description	Green vinyl floor covering
Room/Area	E032 Cupboard	Site Code/UPRN	10004843255



Last Inspection Date	- 21 Dec 2006	Certificate N°	- C15751
Next Inspection Date	- 21 Dec 2007	Sample N°	- Ref B39
Survey Type	- Type 2	Photograph N°	- 59

Position	- Internal (Occupied)	Damage Risk	- Low
Asbestos Type	- Chrysotile	HSE Notifiable	- No
Product Type	- Vinyl		

Amount	- 2 Sq M	Job Status	- Surveyed
Damage Extent	- Low Damage	Material Risk	- 3
Surface Treatment	- Composite (Self Sealed)	Assessment	
Friability	- Low	Very Low Risk - Very low potential to release fibres	

Comments:	- The material was unsampled in this location as a sample of identical material had been previously collected (Sample Reference B39).
Recommendations:	- The asbestos containing composite product does not require removal or encapsulation, however, must be managed accordingly. It may be prudent to consider labelling where practicable to do so.

SURVEY DATA SHEET

Swindon Borough Council			
Project Ref	J10943	Building	01 Accommodation Block
Site	Lydiard House Lydiard Tregoze Swindon	Floor	02 Second floor
Location	ENS2023	Description	General Description
Room/Area	E033 Stairs	Site Code/UPRN	10004843255

Last Inspection Date	- 25 May 2007	Certificate N^o.	- N/A
Next Inspection Date	- N/A	Sample N^o.	- N/A
Survey Type	- Type 2	Photograph N^o.	- N/A

Position	- Internal (Occupied)	Damage Risk	- N/A
Asbestos Type	- N/A	HSE Notifiable	- N/A
Product Type	- N/A		

Amount	- 5 Sq M	Job Status	- Surveyed
Damage Extent	- N/A	Material Risk	- 0
Surface Treatment	- N/A	Assessment	
Friability	- N/A		

Comments:	- The area comprised of a carpet onto vinyl tile lined concrete staircase with a plaster finished structural wall to one side and a plasterboard partition wall to the other. There was a plasterboard ceiling and rubber stair nosing.
Recommendations:	- N/A

SURVEY DATA SHEET

Swindon Borough Council			
Project Ref	J10943	Building	01 Accommodation Block
Site	Lydiard House Lydiard Tregoze Swindon	Floor	02 Second floor
Location	ENS2040	Description	Floor covering under carpet
Room/Area	E033 Stairs	Site Code/UPRN	10004843255

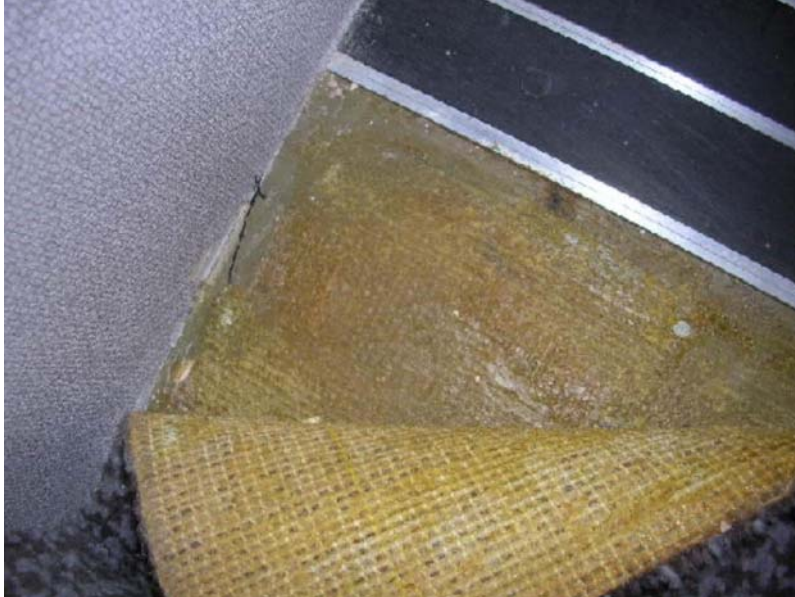

Last Inspection Date	- 25 May 2007	Certificate N°	- C15751
Next Inspection Date	- 25 May 2008	Sample N°	- Ref B59
Survey Type	- Type 2	Photograph N°	- 34

Position	- Internal (Occupied)	Damage Risk	- Low
Asbestos Type	- Chrysotile	HSE Notifiable	- No
Product Type	- Vinyl		

Amount	- 5 Sq M	Job Status	- Surveyed
Damage Extent	- Low Damage	Material Risk	- 3
Surface Treatment	- Composite (Self Sealed)	Assessment	
Friability	- Low	Very Low Risk - Very low potential to release fibres	

Comments:	- The material was unsampled in this location as a sample of identical material had been previously collected (Sample Reference B59).
Recommendations:	- The asbestos containing composite product does not require removal or encapsulation, however, must be managed accordingly. It may be prudent to consider labelling where practicable to do so.

SURVEY DATA SHEET

Swindon Borough Council			
Project Ref	J10943	Building	02 Stables
Site	Lydiard House Lydiard Tregoze Swindon	Floor	00 Ground
Location	Loc0148	Description	General Description
Room/Area	SB01 Staff Room	Site Code/UPRN	10004843255

Last Inspection Date	- 20 Dec 2006	Certificate N^o.	- N/A
Next Inspection Date	- N/A	Sample N^o.	- N/A
Survey Type	- Type 2	Photograph N^o.	- N/A

Position	- N/A	Damage Risk	- N/A
Asbestos Type	- N/A	HSE Notifiable	- N/A
Product Type	- N/A		

Amount	- N/A	Job Status	- N/A
Damage Extent	- N/A	Material Risk	- 0
Surface Treatment	- N/A	Assessment	
Friability	- N/A		

Comments:	<p>- Within the area ceilings were plasterboard, walls were a combination of painted brick and timber panelling with plaster finish to low level, and floors were painted concrete throughout. There was a timber service riser boxing to sink and rear walls, and modern electrical switch gear to adjacent wall. Doors frames and skirting were timber.</p>
Recommendations:	- N/A

SURVEY DATA SHEET

Swindon Borough Council			
Project Ref	J10943	Building	02 Stables
Site	Lydiard House Lydiard Tregoze Swindon	Floor	00 Ground
Location	Loc0149	Description	Mastic pad to underside of sink
Room/Area	SB01 Staff Room	Site Code/UPRN	10004843255



Last Inspection Date	- 20 Dec 2006	Certificate N°	- C15751
Next Inspection Date	- N/A	Sample N°	- B37
Survey Type	- Type 2	Photograph N°	- 54

Position	- Internal (Occupied)	Damage Risk	- Low
Asbestos Type	- No Asbestos Detected	HSE Notifiable	- No
Product Type	- Mastic		

Amount	- 2 Units	Job Status	- Surveyed
Damage Extent	- Low Damage	Material Risk	- 0
Surface Treatment	- Composite (Self Sealed)	Assessment	
Friability	- Low	NO ASBESTOS DETECTED	

Comments:	- Please refer to the recommendation below
Recommendations:	- No asbestos fibre was detected within the sample collected. As such the client is not required to take any further action.

SURVEY DATA SHEET

Swindon Borough Council			
Project Ref	J10943	Building	02 Stables
Site	Lydiard House Lydiard Tregoze Swindon	Floor	00 Ground
Location	Loc0162	Description	General Description
Room/Area	SB010 Entrance Foyer	Site Code/UPRN	10004843255

Last Inspection Date	- 20 Dec 2006	Certificate N^o.	- N/A
Next Inspection Date	- N/A	Sample N^o.	- N/A
Survey Type	- Type 2	Photograph N^o.	- N/A

Position	- N/A	Damage Risk	- N/A
Asbestos Type	- N/A	HSE Notifiable	- N/A
Product Type	- N/A		

Amount	- 37 Sq M	Job Status	- N/A
Damage Extent	- N/A	Material Risk	- 0
Surface Treatment	- N/A	Assessment	
Friability	- N/A		

Comments:	<p>- Within the area ceilings were plasterboard with exposed timber beams, walls were plasterboard and painted brick, and floors were carpet applied to timber floorboard and modern vinyl to lower floor section throughout. There were timber framed doors, windows, and skirting, and two modern radiators. There were three timber constructed built in cupboards.</p>
Recommendations:	- N/A

SURVEY DATA SHEET

Swindon Borough Council			
Project Ref	J10943	Building	02 Stables
Site	Lydiard House Lydiard Tregoze Swindon	Floor	00 Ground
Location	Loc0163	Description	General Description
Room/Area	SB011 Kitchen	Site Code/UPRN	10004843255

Last Inspection Date	- 20 Dec 2006	Certificate N^o.	- N/A
Next Inspection Date	- N/A	Sample N^o.	- N/A
Survey Type	- Type 2	Photograph N^o.	- N/A

Position	- N/A	Damage Risk	- N/A
Asbestos Type	- N/A	HSE Notifiable	- N/A
Product Type	- N/A		

Amount	- 37 Sq M	Job Status	- N/A
Damage Extent	- N/A	Material Risk	- 0
Surface Treatment	- N/A	Assessment	
Friability	- N/A		

Comments:	- Within the area ceilings were plasterboard with exposed timber beams, walls were plasterboard and painted brick, and floors were vinly applied to timber floorboard throughout. There were timber framed doors, windows, and skirting, one modern radiator, and a modern stainless steel sink.
Recommendations:	- N/A

SURVEY DATA SHEET

Swindon Borough Council			
Project Ref	J10943	Building	02 Stables
Site	Lydiard House Lydiard Tregoze Swindon	Floor	00 Ground
Location	Loc0164	Description	General Description
Room/Area	SB012 WC	Site Code/UPRN	10004843255

Last Inspection Date	- 20 Dec 2006	Certificate N^o.	- N/A
Next Inspection Date	- N/A	Sample N^o.	- N/A
Survey Type	- Type 2	Photograph N^o.	- N/A

Position	- N/A	Damage Risk	- N/A
Asbestos Type	- N/A	HSE Notifiable	- N/A
Product Type	- N/A		

Amount	- 37 Sq M	Job Status	- N/A
Damage Extent	- N/A	Material Risk	- 0
Surface Treatment	- N/A	Assessment	
Friability	- N/A		

Comments:	- Within the area ceilings were plasterboard with expose timber beams, walls were plasterboard and painted brick, and floors were vinyl applied to timber floorboard throughout. There were timber framed doors, windows, and skirting, and one modern radiator.
Recommendations:	- N/A

SURVEY DATA SHEET

Swindon Borough Council			
Project Ref	J10943	Building	02 Stables
Site	Lydiard House Lydiard Tregoze Swindon	Floor	00 Ground
Location	Loc0165	Description	General Description
Room/Area	SB013 WC	Site Code/UPRN	10004843255

Last Inspection Date	- 20 Dec 2006	Certificate N^o.	- N/A
Next Inspection Date	- N/A	Sample N^o.	- N/A
Survey Type	- Type 2	Photograph N^o.	- N/A

Position	- N/A	Damage Risk	- N/A
Asbestos Type	- N/A	HSE Notifiable	- N/A
Product Type	- N/A		

Amount	- 37 Sq M	Job Status	- N/A
Damage Extent	- N/A	Material Risk	- 0
Surface Treatment	- N/A	Assessment	
Friability	- N/A		

Comments:	- Within the area ceilings were plasterboard with expose timber beams, walls were plasterboard and painted brick, and floors were carpet applied to timber floorboard throughout. There was timber framed doors, windows, and skirting, and one modern radiator.
Recommendations:	- N/A

SURVEY DATA SHEET

Swindon Borough Council			
Project Ref	J10943	Building	02 Stables
Site	Lydiard House Lydiard Tregoze Swindon	Floor	00 Ground
Location	Loc0152	Description	General Description
Room/Area	SB02 Stables	Site Code/UPRN	10004843255

Last Inspection Date	- 20 Dec 2006	Certificate N^o.	- N/A
Next Inspection Date	- N/A	Sample N^o.	- N/A
Survey Type	- Type 2	Photograph N^o.	- N/A

Position	- N/A	Damage Risk	- N/A
Asbestos Type	- N/A	HSE Notifiable	- N/A
Product Type	- N/A		

Amount	- N/A	Job Status	- N/A
Damage Extent	- N/A	Material Risk	- 0
Surface Treatment	- N/A	Assessment	
Friability	- N/A		

Comments:	- The area comprised of a converted stable. Within the area ceilings timber cladding with a supporting beam located centrally, walls were painted brick throughout with timber partition and boxing, and floors were cobble stoned throughout.
Recommendations:	- N/A

SURVEY DATA SHEET

Swindon Borough Council			
Project Ref	J10943	Building	02 Stables
Site	Lydiard House Lydiard Tregoze Swindon	Floor	00 Ground
Location	Loc0154	Description	General Description
Room/Area	SB03 Servery and Lobby	Site Code/UPRN	10004843255

Last Inspection Date	- 20 Dec 2006	Certificate N^o.	- N/A
Next Inspection Date	- N/A	Sample N^o.	- N/A
Survey Type	- Type 2	Photograph N^o.	- N/A

Position	- N/A	Damage Risk	- N/A
Asbestos Type	- N/A	HSE Notifiable	- N/A
Product Type	- N/A		

Amount	- N/A	Job Status	- N/A
Damage Extent	- N/A	Material Risk	- 0
Surface Treatment	- N/A	Assessment	
Friability	- N/A		

Comments:	<p>- Within the area ceilings were plasterboard, walls were a combination of painted brick and plaster finish onto solid material, with plasterboard partitions, and floors were ceramic tile throughout. There was a modern stainless steel sink unit with associated units, timber doors, frames and windows.</p> <p>There was a cleaners cupboard within the servery with uninsulated pipe work, a hot water heater, electric water heater, modern electrical plant and ceramic sink.</p>
Recommendations:	- N/A

SURVEY DATA SHEET

Swindon Borough Council			
Project Ref	J10943	Building	02 Stables
Site	Lydiard House Lydiard Tregoze Swindon	Floor	00 Ground
Location	Loc0156	Description	General Description
Room/Area	SB04 Servery Store Room	Site Code/UPRN	10004843255

Last Inspection Date	- 20 Dec 2006	Certificate N^o.	- N/A
Next Inspection Date	- N/A	Sample N^o.	- N/A
Survey Type	- Type 2	Photograph N^o.	- N/A

Position	- N/A	Damage Risk	- N/A
Asbestos Type	- N/A	HSE Notifiable	- N/A
Product Type	- N/A		

Amount	- N/A	Job Status	- N/A
Damage Extent	- N/A	Material Risk	- 0
Surface Treatment	- N/A	Assessment	
Friability	- N/A		

Comments:	- Within the area ceilings were plasterboard, walls were plaster finish, and floors were ceramic tile throughout.
Recommendations:	- N/A

SURVEY DATA SHEET

Swindon Borough Council			
Project Ref	J10943	Building	02 Stables
Site	Lydiard House Lydiard Tregoze Swindon	Floor	00 Ground
Location	Loc0157	Description	General Description
Room/Area	SB05 Toilet Block	Site Code/UPRN	10004843255

Last Inspection Date	- 20 Dec 2006	Certificate N^o.	- N/A
Next Inspection Date	- N/A	Sample N^o.	- N/A
Survey Type	- Type 2	Photograph N^o.	- N/A

Position	- N/A	Damage Risk	- N/A
Asbestos Type	- N/A	HSE Notifiable	- N/A
Product Type	- N/A		

Amount	- N/A	Job Status	- N/A
Damage Extent	- N/A	Material Risk	- 0
Surface Treatment	- N/A	Assessment	
Friability	- N/A		

Comments:	<p>- Within the area ceilings were timber throughout, walls were plasterboard and timber partition and exposed stone, and floors were ceramic tile throughout. There was a variety of ceramic sanitary ware fittings to the toilets, and two electrical wall mounted heaters.</p>
Recommendations:	- N/A

SURVEY DATA SHEET

Swindon Borough Council			
Project Ref	J10943	Building	02 Stables
Site	Lydiard House Lydiard Tregoze Swindon	Floor	00 Ground
Location	Loc0159	Description	General Description
Room/Area	SB06 Education Room	Site Code/UPRN	10004843255

Last Inspection Date	- 20 Dec 2006	Certificate N^o.	- N/A
Next Inspection Date	- N/A	Sample N^o.	- N/A
Survey Type	- Type 2	Photograph N^o.	- N/A

Position	- N/A	Damage Risk	- N/A
Asbestos Type	- N/A	HSE Notifiable	- N/A
Product Type	- N/A		

Amount	- N/A	Job Status	- N/A
Damage Extent	- N/A	Material Risk	- 0
Surface Treatment	- N/A	Assessment	
Friability	- N/A		

Comments:	- Within the area ceilings were timber cladding, walls were plaster finish, and floors were modern vinyl throughout. There were timber constructed floor to ceiling cupboards present of which one has a modern stainless steel sink within.
Recommendations:	- N/A

SURVEY DATA SHEET

Swindon Borough Council			
Project Ref	J10943	Building	02 Stables
Site	Lydiard House Lydiard Tregoze Swindon	Floor	00 Ground
Location	Loc0160	Description	General Description
Room/Area	SB08 Admin Office	Site Code/UPRN	10004843255

Last Inspection Date	- 20 Dec 2006	Certificate N^o.	- N/A
Next Inspection Date	- N/A	Sample N^o.	- N/A
Survey Type	- Type 2	Photograph N^o.	- N/A

Position	- N/A	Damage Risk	- N/A
Asbestos Type	- N/A	HSE Notifiable	- N/A
Product Type	- N/A		

Amount	- 37 Sq M	Job Status	- N/A
Damage Extent	- N/A	Material Risk	- 0
Surface Treatment	- N/A	Assessment	
Friability	- N/A		

Comments:	- Within the area ceilings were plasterboard with exposed timber beams, walls were plasterboard and painted brick, floors were carpet applied to timber floorboard throughout. There were timber framed doors, windows, and skirtings, and three modern radiators.
Recommendations:	- N/A

SURVEY DATA SHEET

Swindon Borough Council			
Project Ref	J10943	Building	02 Stables
Site	Lydiard House Lydiard Tregoze Swindon	Floor	00 Ground
Location	Loc0161	Description	General Description
Room/Area	SB09 Office and Meeting Room	Site Code/UPRN	10004843255

Last Inspection Date	- 20 Dec 2006	Certificate N^o.	- N/A
Next Inspection Date	- N/A	Sample N^o.	- N/A
Survey Type	- Type 2	Photograph N^o.	- N/A

Position	- N/A	Damage Risk	- N/A
Asbestos Type	- N/A	HSE Notifiable	- N/A
Product Type	- N/A		

Amount	- 37 Sq M	Job Status	- N/A
Damage Extent	- N/A	Material Risk	- 0
Surface Treatment	- N/A	Assessment	
Friability	- N/A		

Comments:	- Within the area ceilings were plasterboard with exposed timber beams, walls were plasterboard and painted brick, and floors were carpet applied to timber floorboard throughout. There were timber framed doors, windows, and skirting, and one modern radiator.
Recommendations:	- N/A

Appendix C

Asbestos Register

ASBESTOS REGISTER SHEET

Swindon Borough Council			
UPRN	10004843255	Building	00 Main Building
Site	Lydiard House, Lydiard Tregoze, Swindon, SN5 3PA	Floor	-00 Basement
Location	ENS120	Room/Area	A001
Sample No	B06	Description	Flue to concrete ceiling
			
Material Risk (MA)			
Product Type	Cement	Surface Treatment	Unsealed Cement
Asbestos Type	Chrysotile	Damage Extent	Low Damage

Priority Assessment (PA)

Occupancy Activity	Location	Accessibility
Rare disturbance activity(eg little used store room)	Rooms up to 100 square metres	Usually inaccessible or unlikely to be disturbed
Extent of Material	No. of Occupants	Frequency of Use
Small amounts or items (eg strings, gaskets)	None	Monthly
Average Time	Maintenance Activity	Frequency of Maintenance
<1 hour	Minor disturbance (eg possibility of contact when gaining access)	ACM unlikely to be disturbed by maintenance

Scoring and Recommended Action

MA Score	PA Score	Overall Risk Score	Risk Category	Recommended Action
4	1	5	Low	If left undisturbed the asbestos containing cement does not require removal, however, must be managed accordingly. Although not a requirement it may be prudent to consider encapsulation/re-encapsulation and or labelling where practicable to do so.

REMEDIAL ACTION UNDERTAKEN	CONTRACTOR (if applicable)	DATE	SIGNATURE

ASBESTOS REGISTER SHEET

Swindon Borough Council			
UPRN	10004843255	Building	00 Main Building
Site	Lydiard House, Lydiard Tregoze, Swindon, SN5 3PA	Floor	-00 Basement
Location	ENS129	Room/Area	A001
Sample No	B08	Description	Panels above stairs leading down to basement
			
Material Risk (MA)			
Product Type	Insulating Board	Surface Treatment	Unsealed Board
Asbestos Type	Amosite & Chrysotile	Damage Extent	Medium Damage

Priority Assessment (PA)

Occupancy Activity	Location	Accessibility
Rare disturbance activity(eg little used store room)	Rooms up to 100 square metres	Usually inaccessible or unlikely to be disturbed
Extent of Material	No. of Occupants	Frequency of Use
<=10 m ² or <=10m pipe run	None	Monthly
Average Time	Maintenance Activity	Frequency of Maintenance
<1 hour	Minor disturbance (eg possibility of contact when gaining access)	ACM unlikely to be disturbed by maintenance

Scoring and Recommended Action

MA Score	PA Score	Overall Risk Score	Risk Category	Recommended Action
8	1	9	Medium	If left undisturbed the asbestos insulating board does not require removal. However, as a minimum the asbestos insulating board should be encapsulated utilising a suitable elastomeric sealant in strict accordance with current and relevant legislation and managed accordingly. Although not a requirement it may be prudent to consider labelling where practicable to do so.

REMEDIAL ACTION UNDERTAKEN	CONTRACTOR (if applicable)	DATE	SIGNATURE

ASBESTOS REGISTER SHEET

Swindon Borough Council			
UPRN	10004843255	Building	00 Main Building
Site	Lydiard House, Lydiard Tregoze, Swindon, SN5 3PA	Floor	-00 Basement
Location	ENS121	Room/Area	A001
Sample No	B07	Description	Cement panels within loose GEC electrical boxes
			
Material Risk (MA)			
Product Type	Cement	Surface Treatment	Unsealed Cement
Asbestos Type	Chrysotile	Damage Extent	Low Damage

Priority Assessment (PA)

Occupancy Activity	Location	Accessibility
Rare disturbance activity(eg little used store room)	Rooms up to 100 square metres	Usually inaccessible or unlikely to be disturbed
Extent of Material	No. of Occupants	Frequency of Use
$\leq 10 \text{ m}^2$ or $\leq 10\text{m}$ pipe run	None	Monthly
Average Time	Maintenance Activity	Frequency of Maintenance
<1 hour	Minor disturbance (eg possibility of contact when gaining access)	ACM unlikely to be disturbed by maintenance

Scoring and Recommended Action

MA Score	PA Score	Overall Risk Score	Risk Category	Recommended Action
4	1	5	Low	Due to the boxes being redundant and unused the asbestos containing material should be removed in strict accordance with current and relevant legislation notes.

REMEDIAL ACTION UNDERTAKEN	CONTRACTOR (if applicable)	DATE	SIGNATURE

ASBESTOS REGISTER SHEET

Swindon Borough Council			
UPRN	10004843255	Building	00 Main Building
Site	Lydiard House, Lydiard Tregoze, Swindon, SN5 3PA	Floor	00 Ground
Location	Ens0375	Room/Area	B008 Corridor
Sample No	B29	Description	Cement panel to underside of cupboard
			
Material Risk (MA)			
Product Type	Cement	Surface Treatment	Unsealed Cement
Asbestos Type	Chrysotile	Damage Extent	Medium Damage

Priority Assessment (PA)

Occupancy Activity	Location	Accessibility
Low disturbance activity(eg office type activity)	Rooms up to 100 square metres	Usually inaccessible or unlikely to be disturbed
Extent of Material	No. of Occupants	Frequency of Use
<=10 m ² or <=10m pipe run	1 to 3	Daily
Average Time	Maintenance Activity	Frequency of Maintenance
>3 to <6 hours	Minor disturbance (eg possibility of contact when gaining access)	ACM unlikely to be disturbed by maintenance

Scoring and Recommended Action

MA Score	PA Score	Overall Risk Score	Risk Category	Recommended Action
5	4	9	Medium	The asbestos containing cement should be removed or repaired utilising a suitable non asbestos substitute. If repaired, it should be managed accordingly. Although not a requirement, it may be prudent to consider encapsulation/re-encapsulation and or labelling where practicable to do so.

REMEDIAL ACTION UNDERTAKEN	CONTRACTOR (if applicable)	DATE	SIGNATURE

ASBESTOS REGISTER SHEET

Swindon Borough Council			
UPRN	10004843255	Building	00 Main Building
Site	Lydiard House, Lydiard Tregoze, Swindon, SN5 3PA	Floor	00 Ground
Location	Ens0376	Room/Area	B008 Corridor
Sample No	B30	Description	Floor tiles beneath carpet
			
Material Risk (MA)			
Product Type	Vinyl	Surface Treatment	Composite (Self Sealed)
Asbestos Type	Chrysotile	Damage Extent	Low Damage

Priority Assessment (PA)

Occupancy Activity	Location	Accessibility
Low disturbance activity(eg office type activity)	Rooms up to 100 square metres	Occasionally likely to be disturbed
Extent of Material	No. of Occupants	Frequency of Use
>10 m ² to <=50 m ² or >10m and <=50m pipe run	1 to 3	Daily
Average Time	Maintenance Activity	Frequency of Maintenance
>3 to <6 hours	Minor disturbance (eg possibility of contact when gaining access)	ACM unlikely to be disturbed by maintenance

Scoring and Recommended Action

MA Score	PA Score	Overall Risk Score	Risk Category	Recommended Action
3	5	8	Medium	The asbestos containing composite product does not require removal or encapsulation, however, must be managed accordingly. It may be prudent to consider labelling where practicable to do so.

REMEDIAL ACTION UNDERTAKEN	CONTRACTOR (if applicable)	DATE	SIGNATURE

ASBESTOS REGISTER SHEET

Swindon Borough Council			
UPRN	10004843255	Building	00 Main Building
Site	Lydiard House, Lydiard Tregoze, Swindon, SN5 3PA	Floor	00 Ground
Location	ENS173	Room/Area	B008 Circ
Sample No	B14	Description	Panel to rear of door leading into B006 circ
			
Material Risk (MA)			
Product Type	Insulating Board	Surface Treatment	Exposed Face Sealed Board
Asbestos Type	Amosite	Damage Extent	Low Damage

Priority Assessment (PA)

Occupancy Activity	Location	Accessibility
Low disturbance activity(eg office type activity)	Rooms up to 100 square metres	Easily disturbed
Extent of Material	No. of Occupants	Frequency of Use
<=10 m^2 or <=10m pipe run	1 to 3	Daily
Average Time	Maintenance Activity	Frequency of Maintenance
>3 to <6 hours	Minor disturbance (eg possibility of contact when gaining access)	ACM unlikely to be disturbed by maintenance

Scoring and Recommended Action

MA Score	PA Score	Overall Risk Score	Risk Category	Recommended Action
6	5	11	Medium	If left undisturbed the asbestos insulating board does not require removal, however, should be managed accordingly. Although not a requirement it may be prudent to consider re-encapsulation and or labelling where practicable to do so.

REMEDIAL ACTION UNDERTAKEN	CONTRACTOR (if applicable)	DATE	SIGNATURE

ASBESTOS REGISTER SHEET

Swindon Borough Council			
UPRN	10004843255	Building	00 Main Building
Site	Lydiard House, Lydiard Tregoze, Swindon, SN5 3PA	Floor	00 Ground
Location	Loc0133	Room/Area	B021 Bar Store
Sample No	B33	Description	Beige vinyl floor covering to floor.
			
Material Risk (MA)			
Product Type	Vinyl	Surface Treatment	Composite (Self Sealed)
Asbestos Type	Chrysotile	Damage Extent	Medium Damage

Priority Assessment (PA)

Occupancy Activity	Location	Accessibility
Rare disturbance activity(eg little used store room)	Rooms up to 100 square metres	Occasionally likely to be disturbed
Extent of Material	No. of Occupants	Frequency of Use
<=10 m ² or <=10m pipe run	1 to 3	Daily
Average Time	Maintenance Activity	Frequency of Maintenance
>3 to <6 hours	Minor disturbance (eg possibility of contact when gaining access)	ACM unlikely to be disturbed by maintenance

Scoring and Recommended Action

MA Score	PA Score	Overall Risk Score	Risk Category	Recommended Action
4	3	7	Low	The asbestos containing composite product does not require removal or encapsulation, however, must be managed accordingly. It may be prudent to consider labelling where practicable to do so.

REMEDIAL ACTION UNDERTAKEN	CONTRACTOR (if applicable)	DATE	SIGNATURE

ASBESTOS REGISTER SHEET

Swindon Borough Council			
UPRN	10004843255	Building	00 Main Building
Site	Lydiard House, Lydiard Tregoze, Swindon, SN5 3PA	Floor	00 Ground
Location	ENS1970	Room/Area	B063 Room
Sample No	B44	Description	Floor covering
			
Material Risk (MA)			
Product Type	Vinyl	Surface Treatment	Composite (Self Sealed)
Asbestos Type	Chrysotile	Damage Extent	Low Damage

Priority Assessment (PA)

Occupancy Activity	Location	Accessibility
Rare disturbance activity(eg little used store room)	Confined Spaces	Usually inaccessible or unlikely to be disturbed
Extent of Material	No. of Occupants	Frequency of Use
<=10 m ² or <=10m pipe run	1 to 3	Daily
Average Time	Maintenance Activity	Frequency of Maintenance
<1 hour	Minor disturbance (eg possibility of contact when gaining access)	<= 1 per year

Scoring and Recommended Action

MA Score	PA Score	Overall Risk Score	Risk Category	Recommended Action
3	3	6	Low	The asbestos containing composite product does not require removal or encapsulation, however, must be managed accordingly. It may be prudent to consider labelling where practicable to do so.

REMEDIAL ACTION UNDERTAKEN	CONTRACTOR (if applicable)	DATE	SIGNATURE

ASBESTOS REGISTER SHEET

Swindon Borough Council			
UPRN	10004843255	Building	00 Main Building
Site	Lydiard House, Lydiard Tregoze, Swindon, SN5 3PA	Floor	00 Ground
Location	ENS0201	Room/Area	B064 Boiler room
Sample No	B24	Description	Ceiling to boiler room
			
Material Risk (MA)			
Product Type	Insulating Board	Surface Treatment	Exposed Face Sealed Board
Asbestos Type	Amosite & Chrysotile	Damage Extent	Low Damage

Priority Assessment (PA)

Occupancy Activity	Location	Accessibility
Rare disturbance activity(eg little used store room)	Rooms up to 100 square metres	Usually inaccessible or unlikely to be disturbed
Extent of Material	No. of Occupants	Frequency of Use
<=10 m ² or <=10m pipe run	None	Monthly
Average Time	Maintenance Activity	Frequency of Maintenance
>1 to <3 hours	Low disturbance (eg changing lightbulbs in AIB ceiling)	ACM unlikely to be disturbed by maintenance

Scoring and Recommended Action

MA Score	PA Score	Overall Risk Score	Risk Category	Recommended Action
6	3	9	Medium	If left undisturbed the asbestos insulating board does not require removal, however, should be managed accordingly. Although not a requirement it may be prudent to consider re-encapsulation and or labelling where practicable to do so.

REMEDIAL ACTION UNDERTAKEN	CONTRACTOR (if applicable)	DATE	SIGNATURE

ASBESTOS REGISTER SHEET

Swindon Borough Council			
UPRN	10004843255	Building	00 Main Building
Site	Lydiard House, Lydiard Tregoze, Swindon, SN5 3PA	Floor	00 Ground
Location	ENS0200	Room/Area	B064 Boiler room
Sample No	B23	Description	Debris to floor in boiler room
			
Material Risk (MA)			
Product Type	Gasket	Surface Treatment	Unsealed Textile/Gasket/Paper Products
Asbestos Type	Chrysotile	Damage Extent	High Damage

Priority Assessment (PA)

Occupancy Activity	Location	Accessibility
Rare disturbance activity(eg little used store room)	Rooms up to 100 square metres	Easily disturbed
Extent of Material	No. of Occupants	Frequency of Use
<=10 m ² or <=10m pipe run	None	Monthly
Average Time	Maintenance Activity	Frequency of Maintenance
<1 hour	Minor disturbance (eg possibility of contact when gaining access)	ACM unlikely to be disturbed by maintenance

Scoring and Recommended Action

MA Score	PA Score	Overall Risk Score	Risk Category	Recommended Action
7	2	9	Medium	The asbestos containing material should be removed in strict accordance with current and relevant legislation notes.

REMEDIAL ACTION UNDERTAKEN	CONTRACTOR (if applicable)	DATE	SIGNATURE

ASBESTOS REGISTER SHEET

Swindon Borough Council			
UPRN	10004843255	Building	00 Main Building
Site	Lydiard House, Lydiard Tregoze, Swindon, SN5 3PA	Floor	00 Ground
Location	Loc0145	Room/Area	B070 Stairs and Landing
Sample No	B35	Description	Resin stair nosing
			
Material Risk (MA)			
Product Type	Resin	Surface Treatment	Composite (Self Sealed)
Asbestos Type	Chrysotile	Damage Extent	Low Damage

Priority Assessment (PA)

Occupancy Activity	Location	Accessibility
Low disturbance activity(eg office type activity)	Rooms up to 100 square metres	Easily disturbed
Extent of Material	No. of Occupants	Frequency of Use
>10 m ² to <=50 m ² or >10m and <=50m pipe run	1 to 3	Daily
Average Time	Maintenance Activity	Frequency of Maintenance
>3 to <6 hours	Minor disturbance (eg possibility of contact when gaining access)	ACM unlikely to be disturbed by maintenance

Scoring and Recommended Action

MA Score	PA Score	Overall Risk Score	Risk Category	Recommended Action
3	5	8	Medium	The asbestos containing composite product does not require removal or encapsulation, however, must be managed accordingly. It may be prudent to consider labelling where practicable to do so.

REMEDIAL ACTION UNDERTAKEN	CONTRACTOR (if applicable)	DATE	SIGNATURE

ASBESTOS REGISTER SHEET

Swindon Borough Council			
UPRN	10004843255	Building	00 Main Building
Site	Lydiard House, Lydiard Tregoze, Swindon, SN5 3PA	Floor	00 Ground
Location	Loc0146	Room/Area	B070 Stairs and Landing
Sample No	B36	Description	Vinyl floor covering to stairs
			
Material Risk (MA)			
Product Type	Vinyl	Surface Treatment	Composite (Self Sealed)
Asbestos Type	Chrysotile	Damage Extent	Low Damage

Priority Assessment (PA)

Occupancy Activity	Location	Accessibility
Low disturbance activity(eg office type activity)	Rooms up to 100 square metres	Easily disturbed
Extent of Material	No. of Occupants	Frequency of Use
>10 m ² to <=50 m ² or >10m and <=50m pipe run	1 to 3	Daily
Average Time	Maintenance Activity	Frequency of Maintenance
>3 to <6 hours	Minor disturbance (eg possibility of contact when gaining access)	ACM unlikely to be disturbed by maintenance

Scoring and Recommended Action

MA Score	PA Score	Overall Risk Score	Risk Category	Recommended Action
3	5	8	Medium	The asbestos containing composite product does not require removal or encapsulation, however, must be managed accordingly. It may be prudent to consider labelling where practicable to do so.

REMEDIAL ACTION UNDERTAKEN	CONTRACTOR (if applicable)	DATE	SIGNATURE

ASBESTOS REGISTER SHEET

Swindon Borough Council			
UPRN	10004843255	Building	00 Main Building
Site	Lydiard House, Lydiard Tregoze, Swindon, SN5 3PA	Floor	00 Ground
Location	ENS167	Room/Area	B077 Circ
Sample No	B12	Description	Packers under timber joists in ceiling void
			
Material Risk (MA)			
Product Type	Cement	Surface Treatment	Unsealed Cement
Asbestos Type	Chrysotile	Damage Extent	Medium Damage

Priority Assessment (PA)

Occupancy Activity	Location	Accessibility
Rare disturbance activity(eg little used store room)	Rooms up to 100 square metres	Usually inaccessible or unlikely to be disturbed
Extent of Material	No. of Occupants	Frequency of Use
<=10 m ² or <=10m pipe run	None	Monthly
Average Time	Maintenance Activity	Frequency of Maintenance
<1 hour	Minor disturbance (eg possibility of contact when gaining access)	ACM unlikely to be disturbed by maintenance

Scoring and Recommended Action

MA Score	PA Score	Overall Risk Score	Risk Category	Recommended Action
5	1	6	Low	The asbestos containing cement should be removed or repaired utilising a suitable non asbestos substitute. If repaired, it should be managed accordingly. Although not a requirement, it may be prudent to consider encapsulation/re-encapsulation and or labelling where practicable to do so.

REMEDIAL ACTION UNDERTAKEN	CONTRACTOR (if applicable)	DATE	SIGNATURE

ASBESTOS REGISTER SHEET

Swindon Borough Council			
UPRN	10004843255	Building	00 Main Building
Site	Lydiard House, Lydiard Tregoze, Swindon, SN5 3PA	Floor	01 First
Location	ENS0219	Room/Area	C039 Kitchen
Sample No	B20	Description	Floor covering under linoluem floor to kitchen
			
Material Risk (MA)			
Product Type	Vinyl	Surface Treatment	Composite (Self Sealed)
Asbestos Type	Chrysotile	Damage Extent	Low Damage

Priority Assessment (PA)

Occupancy Activity	Location	Accessibility
Low disturbance activity(eg office type activity)	Rooms up to 100 square metres	Occasionally likely to be disturbed
Extent of Material	No. of Occupants	Frequency of Use
<=10 m ² or <=10m pipe run	1 to 3	Daily
Average Time	Maintenance Activity	Frequency of Maintenance
>3 to <6 hours	Minor disturbance (eg possibility of contact when gaining access)	ACM unlikely to be disturbed by maintenance

Scoring and Recommended Action

MA Score	PA Score	Overall Risk Score	Risk Category	Recommended Action
3	4	7	Low	The asbestos containing composite product does not require removal or encapsulation, however, must be managed accordingly. It may be prudent to consider labelling where practicable to do so.

REMEDIAL ACTION UNDERTAKEN	CONTRACTOR (if applicable)	DATE	SIGNATURE

ASBESTOS REGISTER SHEET

Swindon Borough Council			
UPRN	10004843255	Building	00 Main Building
Site	Lydiard House, Lydiard Tregoze, Swindon, SN5 3PA	Floor	01 First
Location	ENS0220	Room/Area	C039 Kitchen
Sample No	B21	Description	Pad to sink in kitchen
			
Material Risk (MA)			
Product Type	Mastic	Surface Treatment	Composite (Self Sealed)
Asbestos Type	Chrysotile	Damage Extent	Low Damage

Priority Assessment (PA)

Occupancy Activity	Location	Accessibility
Rare disturbance activity(eg little used store room)	Rooms up to 100 square metres	Usually inaccessible or unlikely to be disturbed
Extent of Material	No. of Occupants	Frequency of Use
Small amounts or items (eg strings, gaskets)	None	Daily
Average Time	Maintenance Activity	Frequency of Maintenance
<1 hour	Minor disturbance (eg possibility of contact when gaining access)	ACM unlikely to be disturbed by maintenance

Scoring and Recommended Action

MA Score	PA Score	Overall Risk Score	Risk Category	Recommended Action
3	2	5	Low	The asbestos containing composite product does not require removal or encapsulation, however, must be managed accordingly. It may be prudent to consider labelling where practicable to do so.

REMEDIAL ACTION UNDERTAKEN	CONTRACTOR (if applicable)	DATE	SIGNATURE

ASBESTOS REGISTER SHEET

Swindon Borough Council			
UPRN	10004843255	Building	00 Main Building
Site	Lydiard House, Lydiard Tregoze, Swindon, SN5 3PA	Floor	01 First
Location	ENS1994	Room/Area	C041 Cupboard
Sample No	B51	Description	Floor covering to cupboard
			
Material Risk (MA)			
Product Type	Vinyl	Surface Treatment	Composite (Self Sealed)
Asbestos Type	Chrysotile	Damage Extent	Low Damage

Priority Assessment (PA)

Occupancy Activity	Location	Accessibility
Rare disturbance activity(eg little used store room)	Confined Spaces	Usually inaccessible or unlikely to be disturbed
Extent of Material	No. of Occupants	Frequency of Use
<=10 m ² or <=10m pipe run	1 to 3	Daily
Average Time	Maintenance Activity	Frequency of Maintenance
<1 hour	Minor disturbance (eg possibility of contact when gaining access)	<= 1 per year

Scoring and Recommended Action

MA Score	PA Score	Overall Risk Score	Risk Category	Recommended Action
3	3	6	Low	The asbestos containing composite product does not require removal or encapsulation, however, must be managed accordingly. It may be prudent to consider labelling where practicable to do so.

REMEDIAL ACTION UNDERTAKEN	CONTRACTOR (if applicable)	DATE	SIGNATURE

ASBESTOS REGISTER SHEET

Swindon Borough Council			
UPRN	10004843255	Building	00 Main Building
Site	Lydiard House, Lydiard Tregoze, Swindon, SN5 3PA	Floor	01 First
Location	ENS1995	Room/Area	C044 Corridor
Sample No	B52	Description	Floor covering under carpet to corridor
			
Material Risk (MA)			
Product Type	Vinyl	Surface Treatment	Composite (Self Sealed)
Asbestos Type	Chrysotile	Damage Extent	Low Damage

Priority Assessment (PA)

Occupancy Activity	Location	Accessibility
Low disturbance activity(eg office type activity)	Rooms up to 100 square metres	Usually inaccessible or unlikely to be disturbed
Extent of Material	No. of Occupants	Frequency of Use
<=10 m ² or <=10m pipe run	1 to 3	Daily
Average Time	Maintenance Activity	Frequency of Maintenance
>3 to <6 hours	Minor disturbance (eg possibility of contact when gaining access)	<= 1 per year

Scoring and Recommended Action

MA Score	PA Score	Overall Risk Score	Risk Category	Recommended Action
3	5	8	Medium	The asbestos containing composite product does not require removal or encapsulation, however, must be managed accordingly. It may be prudent to consider labelling where practicable to do so.

REMEDIAL ACTION UNDERTAKEN	CONTRACTOR (if applicable)	DATE	SIGNATURE

ASBESTOS REGISTER SHEET

Swindon Borough Council			
UPRN	10004843255	Building	00 Main Building
Site	Lydiard House, Lydiard Tregoze, Swindon, SN5 3PA	Floor	03 Roof/Attic
Location	ENS109	Room/Area	04 Circ
Sample No	B02	Description	Loose roof tiles
			
Material Risk (MA)			
Product Type	Slate (Cement)	Surface Treatment	Unsealed Cement
Asbestos Type	Chrysotile	Damage Extent	Medium Damage

Priority Assessment (PA)

Occupancy Activity	Location	Accessibility
Rare disturbance activity(eg little used store room)	Rooms up to 100 square metres	Easily disturbed
Extent of Material	No. of Occupants	Frequency of Use
<=10 m ² or <=10m pipe run	None	Monthly
Average Time	Maintenance Activity	Frequency of Maintenance
<1 hour	Minor disturbance (eg possibility of contact when gaining access)	ACM unlikely to be disturbed by maintenance

Scoring and Recommended Action

MA Score	PA Score	Overall Risk Score	Risk Category	Recommended Action
5	2	7	Low	The asbestos containing material should be removed in strict accordance with current and relevant legislation notes.

REMEDIAL ACTION UNDERTAKEN	CONTRACTOR (if applicable)	DATE	SIGNATURE

ASBESTOS REGISTER SHEET

Swindon Borough Council			
UPRN	10004843255	Building	00 Main Building
Site	Lydiard House, Lydiard Tregoze, Swindon, SN5 3PA	Floor	03 Roof/Attic
Location	ENS115	Room/Area	05 Loft
Sample No	B04	Description	Packer below floor of walkway
			
Material Risk (MA)			
Product Type	Cement	Surface Treatment	Part Sealed Cement
Asbestos Type	Chrysotile	Damage Extent	Medium Damage

Priority Assessment (PA)

Occupancy Activity	Location	Accessibility
Rare disturbance activity(eg little used store room)	Rooms up to 100 square metres	Usually inaccessible or unlikely to be disturbed
Extent of Material	No. of Occupants	Frequency of Use
<=10 m ² or <=10m pipe run	None	Monthly
Average Time	Maintenance Activity	Frequency of Maintenance
<1 hour	Minor disturbance (eg possibility of contact when gaining access)	ACM unlikely to be disturbed by maintenance

Scoring and Recommended Action

MA Score	PA Score	Overall Risk Score	Risk Category	Recommended Action
5	1	6	Low	If left undisturbed the asbestos containing cement does not require removal, however, must be managed accordingly. Although not a requirement it may be prudent to consider encapsulation/re-encapsulation and or labelling where practicable to do so.

REMEDIAL ACTION UNDERTAKEN	CONTRACTOR (if applicable)	DATE	SIGNATURE

ASBESTOS REGISTER SHEET

Swindon Borough Council			
UPRN	10004843255	Building	00 Main Building
Site	Lydiard House, Lydiard Tregoze, Swindon, SN5 3PA	Floor	03 Roof/Attic
Location	ENS191	Room/Area	06 Loft
Sample No	B16	Description	Loose tapes to floor of loft
			
Material Risk (MA)			
Product Type	Woven Textiles	Surface Treatment	Unsealed Textile/Gasket/Paper Products
Asbestos Type	Chrysotile	Damage Extent	High Damage

Priority Assessment (PA)

Occupancy Activity	Location	Accessibility
Rare disturbance activity(eg little used store room)	Rooms up to 100 square metres	Usually inaccessible or unlikely to be disturbed
Extent of Material	No. of Occupants	Frequency of Use
<=10 m ² or <=10m pipe run	None	Monthly
Average Time	Maintenance Activity	Frequency of Maintenance
<1 hour	Minor disturbance (eg possibility of contact when gaining access)	ACM unlikely to be disturbed by maintenance

Scoring and Recommended Action

MA Score	PA Score	Overall Risk Score	Risk Category	Recommended Action
7	1	8	Medium	The asbestos containing material should be removed in strict accordance with current and relevant legislation notes.

REMEDIAL ACTION UNDERTAKEN	CONTRACTOR (if applicable)	DATE	SIGNATURE

ASBESTOS REGISTER SHEET

Swindon Borough Council			
UPRN	10004843255	Building	00 Main Building
Site	Lydiard House, Lydiard Tregoze, Swindon, SN5 3PA	Floor	03 Roof/Attic
Location	ENS190	Room/Area	06 Loft
Sample No	B15	Description	Water tanks to platform in loft
			
Material Risk (MA)			
Product Type	Cement	Surface Treatment	Unsealed Cement
Asbestos Type	Chrysotile & Crocidolite	Damage Extent	Low Damage

Priority Assessment (PA)

Occupancy Activity	Location	Accessibility
Rare disturbance activity(eg little used store room)	Rooms up to 100 square metres	Usually inaccessible or unlikely to be disturbed
Extent of Material	No. of Occupants	Frequency of Use
<=10 m ² or <=10m pipe run	None	Monthly
Average Time	Maintenance Activity	Frequency of Maintenance
<1 hour	Medium disturbance (eg lifting one or two AIB ceiling tiles to access a valve)	ACM unlikely to be disturbed by maintenance

Scoring and Recommended Action

MA Score	PA Score	Overall Risk Score	Risk Category	Recommended Action
6	2	8	Medium	If left undisturbed the asbestos containing cement does not require removal, however, must be managed accordingly. Although not a requirement it may be prudent to consider encapsulation/re-encapsulation and or labelling where practicable to do so.

REMEDIAL ACTION UNDERTAKEN	CONTRACTOR (if applicable)	DATE	SIGNATURE

ASBESTOS REGISTER SHEET

Swindon Borough Council			
UPRN	10004843255	Building	00 Main Building
Site	Lydiard House, Lydiard Tregoze, Swindon, SN5 3PA	Floor	External
Location	Loc0220	Room/Area	N/A
Sample No	Ref B02	Description	Cement tiles to pitch roof
			
Material Risk (MA)			
Product Type	Cement	Surface Treatment	Unsealed Cement
Asbestos Type	Chrysotile	Damage Extent	Low Damage

Priority Assessment (PA)

Occupancy Activity	Location	Accessibility
Rare disturbance activity(eg little used store room)	Outdoors	Usually inaccessible or unlikely to be disturbed
Extent of Material	No. of Occupants	Frequency of Use
>50 m ² or >50m pipe run	None	Infrequent
Average Time	Maintenance Activity	Frequency of Maintenance
<1 hour	Minor disturbance (eg possibility of contact when gaining access)	ACM unlikely to be disturbed by maintenance

Scoring and Recommended Action

MA Score	PA Score	Overall Risk Score	Risk Category	Recommended Action
4	1	5	Low	If left undisturbed the asbestos containing cement does not require removal, however, must be managed accordingly. Although not a requirement it may be prudent to consider encapsulation/re-encapsulation and or labelling where practicable to do so.

REMEDIAL ACTION UNDERTAKEN	CONTRACTOR (if applicable)	DATE	SIGNATURE

ASBESTOS REGISTER SHEET

Swindon Borough Council			
UPRN	10004843255	Building	01 Accommodation Block
Site	Lydiard House, Lydiard Tregoze, Swindon, SN5 3PA	Floor	01 First floor
Location	ENS1997	Room/Area	D018 Circ
Sample No	B54	Description	Floor covering under carpet
			
Material Risk (MA)			
Product Type	Vinyl	Surface Treatment	Composite (Self Sealed)
Asbestos Type	Chrysotile	Damage Extent	Low Damage

Priority Assessment (PA)

Occupancy Activity	Location	Accessibility
Low disturbance activity(eg office type activity)	Rooms up to 100 square metres	Usually inaccessible or unlikely to be disturbed
Extent of Material	No. of Occupants	Frequency of Use
>10 m ² to <=50 m ² or >10m and <=50m pipe run	4 to 10	Daily
Average Time	Maintenance Activity	Frequency of Maintenance
>3 to <6 hours	Minor disturbance (eg possibility of contact when gaining access)	ACM unlikely to be disturbed by maintenance

Scoring and Recommended Action

MA Score	PA Score	Overall Risk Score	Risk Category	Recommended Action
3	4	7	Low	The asbestos containing composite product does not require removal or encapsulation, however, must be managed accordingly. It may be prudent to consider labelling where practicable to do so.

REMEDIAL ACTION UNDERTAKEN	CONTRACTOR (if applicable)	DATE	SIGNATURE

ASBESTOS REGISTER SHEET

Swindon Borough Council			
UPRN	10004843255	Building	01 Accommodation Block
Site	Lydiard House, Lydiard Tregoze, Swindon, SN5 3PA	Floor	01 First floor
Location	Loc0203	Room/Area	D029 Store
Sample No	B39	Description	Green vinyl floor covering
			
Material Risk (MA)			
Product Type	Vinyl	Surface Treatment	Composite (Self Sealed)
Asbestos Type	Chrysotile	Damage Extent	Low Damage

Priority Assessment (PA)

Occupancy Activity	Location	Accessibility
Rare disturbance activity(eg little used store room)	Confined Spaces	Usually inaccessible or unlikely to be disturbed
Extent of Material	No. of Occupants	Frequency of Use
<=10 m ² or <=10m pipe run	1 to 3	Daily
Average Time	Maintenance Activity	Frequency of Maintenance
<1 hour	Minor disturbance (eg possibility of contact when gaining access)	ACM unlikely to be disturbed by maintenance

Scoring and Recommended Action

MA Score	PA Score	Overall Risk Score	Risk Category	Recommended Action
3	2	5	Low	The asbestos containing composite product does not require removal or encapsulation, however, must be managed accordingly. It may be prudent to consider labelling where practicable to do so.

REMEDIAL ACTION UNDERTAKEN	CONTRACTOR (if applicable)	DATE	SIGNATURE

ASBESTOS REGISTER SHEET

Swindon Borough Council			
UPRN	10004843255	Building	01 Accommodation Block
Site	Lydiard House, Lydiard Tregoze, Swindon, SN5 3PA	Floor	01 First floor
Location	Loc0205	Room/Area	D030 Cupboard
Sample No	Ref B39	Description	Green vinyl floor covering
			
Material Risk (MA)			
Product Type	Vinyl	Surface Treatment	Composite (Self Sealed)
Asbestos Type	Chrysotile	Damage Extent	Low Damage

Priority Assessment (PA)

Occupancy Activity	Location	Accessibility
Rare disturbance activity(eg little used store room)	Confined Spaces	Usually inaccessible or unlikely to be disturbed
Extent of Material	No. of Occupants	Frequency of Use
<=10 m ² or <=10m pipe run	1 to 3	Daily
Average Time	Maintenance Activity	Frequency of Maintenance
<1 hour	Minor disturbance (eg possibility of contact when gaining access)	ACM unlikely to be disturbed by maintenance

Scoring and Recommended Action

MA Score	PA Score	Overall Risk Score	Risk Category	Recommended Action
3	2	5	Low	The asbestos containing composite product does not require removal or encapsulation, however, must be managed accordingly. It may be prudent to consider labelling where practicable to do so.

REMEDIAL ACTION UNDERTAKEN	CONTRACTOR (if applicable)	DATE	SIGNATURE

ASBESTOS REGISTER SHEET

Swindon Borough Council			
UPRN	10004843255	Building	01 Accommodation Block
Site	Lydiard House, Lydiard Tregoze, Swindon, SN5 3PA	Floor	01 First floor
Location	Loc0211	Room/Area	D032 Cupboard
Sample No	Ref B39	Description	Green vinyl floor covering
			
Material Risk (MA)			
Product Type	Vinyl	Surface Treatment	Composite (Self Sealed)
Asbestos Type	Chrysotile	Damage Extent	Low Damage

Priority Assessment (PA)

Occupancy Activity	Location	Accessibility
Rare disturbance activity(eg little used store room)	Rooms up to 100 square metres	Usually inaccessible or unlikely to be disturbed
Extent of Material	No. of Occupants	Frequency of Use
<=10 m ² or <=10m pipe run	1 to 3	Daily
Average Time	Maintenance Activity	Frequency of Maintenance
<1 hour	Minor disturbance (eg possibility of contact when gaining access)	ACM unlikely to be disturbed by maintenance

Scoring and Recommended Action

MA Score	PA Score	Overall Risk Score	Risk Category	Recommended Action
3	2	5	Low	The asbestos containing composite product does not require removal or encapsulation, however, must be managed accordingly. It may be prudent to consider labelling where practicable to do so.

REMEDIAL ACTION UNDERTAKEN	CONTRACTOR (if applicable)	DATE	SIGNATURE

ASBESTOS REGISTER SHEET

Swindon Borough Council			
UPRN	10004843255	Building	01 Accommodation Block
Site	Lydiard House, Lydiard Tregoze, Swindon, SN5 3PA	Floor	02 Second floor
Location	Loc0074	Room/Area	E001
Sample No	B42	Description	Infill panel above window
No Image Available			
Material Risk (MA)			
Product Type	Insulating Board	Surface Treatment	Exposed Face Sealed Board
Asbestos Type	Amosite & Chrysotile	Damage Extent	Low Damage

Priority Assessment (PA)

Occupancy Activity	Location	Accessibility
Low disturbance activity(eg office type activity)	Rooms up to 100 square metres	Usually inaccessible or unlikely to be disturbed
Extent of Material	No. of Occupants	Frequency of Use
<=10 m^2 or <=10m pipe run	4 to 10	Daily
Average Time	Maintenance Activity	Frequency of Maintenance
>3 to <6 hours	Minor disturbance (eg possibility of contact when gaining access)	<= 1 per year

Scoring and Recommended Action

MA Score	PA Score	Overall Risk Score	Risk Category	Recommended Action
6	5	11	Medium	If left undisturbed the asbestos insulating board does not require removal, however, should be managed accordingly. Although not a requirement it may be prudent to consider re-encapsulation and or labelling where practicable to do so.

REMEDIAL ACTION UNDERTAKEN	CONTRACTOR (if applicable)	DATE	SIGNATURE

ASBESTOS REGISTER SHEET

Swindon Borough Council			
UPRN	10004843255	Building	01 Accommodation Block
Site	Lydiard House, Lydiard Tregoze, Swindon, SN5 3PA	Floor	02 Second floor
Location	ENS2039	Room/Area	E001 Circ
Sample No	Ref B59	Description	Floor covering under carpet
			
Material Risk (MA)			
Product Type	Vinyl	Surface Treatment	Composite (Self Sealed)
Asbestos Type	Chrysotile	Damage Extent	Low Damage

Priority Assessment (PA)

Occupancy Activity	Location	Accessibility
Low disturbance activity(eg office type activity)	Rooms up to 100 square metres	Usually inaccessible or unlikely to be disturbed
Extent of Material	No. of Occupants	Frequency of Use
>10 m ² to <=50 m ² or >10m and <=50m pipe run	4 to 10	Daily
Average Time	Maintenance Activity	Frequency of Maintenance
>1 to <3 hours	Minor disturbance (eg possibility of contact when gaining access)	ACM unlikely to be disturbed by maintenance

Scoring and Recommended Action

MA Score	PA Score	Overall Risk Score	Risk Category	Recommended Action
3	4	7	Low	The asbestos containing composite product does not require removal or encapsulation, however, must be managed accordingly. It may be prudent to consider labelling where practicable to do so.

REMEDIAL ACTION UNDERTAKEN	CONTRACTOR (if applicable)	DATE	SIGNATURE

ASBESTOS REGISTER SHEET

Swindon Borough Council			
UPRN	10004843255	Building	01 Accommodation Block
Site	Lydiard House, Lydiard Tregoze, Swindon, SN5 3PA	Floor	02 Second floor
Location	ENS2037	Room/Area	E003 Bathroom
Sample No	Ref B58	Description	Floor covering under carpet
			
Material Risk (MA)			
Product Type	Vinyl	Surface Treatment	Composite (Self Sealed)
Asbestos Type	Chrysotile	Damage Extent	Low Damage

Priority Assessment (PA)

Occupancy Activity	Location	Accessibility
Rare disturbance activity(eg little used store room)	Rooms up to 100 square metres	Usually inaccessible or unlikely to be disturbed
Extent of Material	No. of Occupants	Frequency of Use
<=10 m^2 or <=10m pipe run	1 to 3	Daily
Average Time	Maintenance Activity	Frequency of Maintenance
>1 to <3 hours	Minor disturbance (eg possibility of contact when gaining access)	ACM unlikely to be disturbed by maintenance

Scoring and Recommended Action

MA Score	PA Score	Overall Risk Score	Risk Category	Recommended Action
3	3	6	Low	The asbestos containing composite product does not require removal or encapsulation, however, must be managed accordingly. It may be prudent to consider labelling where practicable to do so.

REMEDIAL ACTION UNDERTAKEN	CONTRACTOR (if applicable)	DATE	SIGNATURE

ASBESTOS REGISTER SHEET

Swindon Borough Council			
UPRN	10004843255	Building	01 Accommodation Block
Site	Lydiard House, Lydiard Tregoze, Swindon, SN5 3PA	Floor	02 Second floor
Location	ENS2030	Room/Area	E006 Bed 4
Sample No	Ref B57	Description	Floor covering under carpet
			
Material Risk (MA)			
Product Type	Vinyl	Surface Treatment	Composite (Self Sealed)
Asbestos Type	Chrysotile	Damage Extent	Low Damage

Priority Assessment (PA)

Occupancy Activity	Location	Accessibility
Low disturbance activity(eg office type activity)	Rooms up to 100 square metres	Usually inaccessible or unlikely to be disturbed
Extent of Material	No. of Occupants	Frequency of Use
<=10 m ² or <=10m pipe run	4 to 10	Daily
Average Time	Maintenance Activity	Frequency of Maintenance
>1 to <3 hours	Minor disturbance (eg possibility of contact when gaining access)	<= 1 per year

Scoring and Recommended Action

MA Score	PA Score	Overall Risk Score	Risk Category	Recommended Action
3	5	8	Medium	The asbestos containing composite product does not require removal or encapsulation, however, must be managed accordingly. It may be prudent to consider labelling where practicable to do so.

REMEDIAL ACTION UNDERTAKEN	CONTRACTOR (if applicable)	DATE	SIGNATURE

ASBESTOS REGISTER SHEET

Swindon Borough Council			
UPRN	10004843255	Building	01 Accommodation Block
Site	Lydiard House, Lydiard Tregoze, Swindon, SN5 3PA	Floor	02 Second floor
Location	ENS2027	Room/Area	E009 Bathroom
Sample No	B57	Description	Floor covering under carpet
			
Material Risk (MA)			
Product Type	Vinyl	Surface Treatment	Composite (Self Sealed)
Asbestos Type	Chrysotile	Damage Extent	Low Damage

Priority Assessment (PA)

Occupancy Activity	Location	Accessibility
Rare disturbance activity(eg little used store room)	Rooms up to 100 square metres	Usually inaccessible or unlikely to be disturbed
Extent of Material	No. of Occupants	Frequency of Use
<=10 m ² or <=10m pipe run	1 to 3	Daily
Average Time	Maintenance Activity	Frequency of Maintenance
>1 to <3 hours	Minor disturbance (eg possibility of contact when gaining access)	ACM unlikely to be disturbed by maintenance

Scoring and Recommended Action

MA Score	PA Score	Overall Risk Score	Risk Category	Recommended Action
3	3	6	Low	The asbestos containing composite product does not require removal or encapsulation, however, must be managed accordingly. It may be prudent to consider labelling where practicable to do so.

REMEDIAL ACTION UNDERTAKEN	CONTRACTOR (if applicable)	DATE	SIGNATURE

ASBESTOS REGISTER SHEET

Swindon Borough Council			
UPRN	10004843255	Building	01 Accommodation Block
Site	Lydiard House, Lydiard Tregoze, Swindon, SN5 3PA	Floor	02 Second floor
Location	ENS2025	Room/Area	E013 Bathroom
Sample No	B56	Description	Floor tiles under carpet
			
Material Risk (MA)			
Product Type	Vinyl	Surface Treatment	Composite (Self Sealed)
Asbestos Type	Chrysotile	Damage Extent	Low Damage

Priority Assessment (PA)

Occupancy Activity	Location	Accessibility
Rare disturbance activity(eg little used store room)	Rooms up to 100 square metres	Usually inaccessible or unlikely to be disturbed
Extent of Material	No. of Occupants	Frequency of Use
<=10 m ² or <=10m pipe run	1 to 3	Daily
Average Time	Maintenance Activity	Frequency of Maintenance
>1 to <3 hours	Minor disturbance (eg possibility of contact when gaining access)	ACM unlikely to be disturbed by maintenance

Scoring and Recommended Action

MA Score	PA Score	Overall Risk Score	Risk Category	Recommended Action
3	3	6	Low	The asbestos containing composite product does not require removal or encapsulation, however, must be managed accordingly. It may be prudent to consider labelling where practicable to do so.

REMEDIAL ACTION UNDERTAKEN	CONTRACTOR (if applicable)	DATE	SIGNATURE

ASBESTOS REGISTER SHEET

Swindon Borough Council			
UPRN	10004843255	Building	01 Accommodation Block
Site	Lydiard House, Lydiard Tregoze, Swindon, SN5 3PA	Floor	02 Second floor
Location	ENS2026	Room/Area	E015 Bathroom
Sample No	Ref B56	Description	Floor covering under carpet
			
Material Risk (MA)			
Product Type	Vinyl	Surface Treatment	Composite (Self Sealed)
Asbestos Type	Chrysotile	Damage Extent	Low Damage

Priority Assessment (PA)

Occupancy Activity	Location	Accessibility
Rare disturbance activity(eg little used store room)	Rooms up to 100 square metres	Usually inaccessible or unlikely to be disturbed
Extent of Material	No. of Occupants	Frequency of Use
<=10 m ² or <=10m pipe run	1 to 3	Daily
Average Time	Maintenance Activity	Frequency of Maintenance
>1 to <3 hours	Minor disturbance (eg possibility of contact when gaining access)	ACM unlikely to be disturbed by maintenance

Scoring and Recommended Action

MA Score	PA Score	Overall Risk Score	Risk Category	Recommended Action
3	3	6	Low	The asbestos containing composite product does not require removal or encapsulation, however, must be managed accordingly. It may be prudent to consider labelling where practicable to do so.

REMEDIAL ACTION UNDERTAKEN	CONTRACTOR (if applicable)	DATE	SIGNATURE

ASBESTOS REGISTER SHEET

Swindon Borough Council			
UPRN	10004843255	Building	01 Accommodation Block
Site	Lydiard House, Lydiard Tregoze, Swindon, SN5 3PA	Floor	02 Second floor
Location	ENS2028	Room/Area	E017 Bathroom
Sample No	Ref B57	Description	Floor covering under carpet
			
Material Risk (MA)			
Product Type	Vinyl	Surface Treatment	Composite (Self Sealed)
Asbestos Type	Chrysotile	Damage Extent	Low Damage

Priority Assessment (PA)

Occupancy Activity	Location	Accessibility
Rare disturbance activity(eg little used store room)	Rooms up to 100 square metres	Usually inaccessible or unlikely to be disturbed
Extent of Material	No. of Occupants	Frequency of Use
<=10 m ² or <=10m pipe run	1 to 3	Daily
Average Time	Maintenance Activity	Frequency of Maintenance
>1 to <3 hours	Minor disturbance (eg possibility of contact when gaining access)	ACM unlikely to be disturbed by maintenance

Scoring and Recommended Action

MA Score	PA Score	Overall Risk Score	Risk Category	Recommended Action
3	3	6	Low	The asbestos containing composite product does not require removal or encapsulation, however, must be managed accordingly. It may be prudent to consider labelling where practicable to do so.

REMEDIAL ACTION UNDERTAKEN	CONTRACTOR (if applicable)	DATE	SIGNATURE

ASBESTOS REGISTER SHEET

Swindon Borough Council			
UPRN	10004843255	Building	01 Accommodation Block
Site	Lydiard House, Lydiard Tregoze, Swindon, SN5 3PA	Floor	02 Second floor
Location	ENS2029	Room/Area	E019 Bathroom
Sample No	Ref B57	Description	Floor covering under carpet
			
Material Risk (MA)			
Product Type	Vinyl	Surface Treatment	Composite (Self Sealed)
Asbestos Type	Chrysotile	Damage Extent	Low Damage

Priority Assessment (PA)

Occupancy Activity	Location	Accessibility
Rare disturbance activity(eg little used store room)	Rooms up to 100 square metres	Usually inaccessible or unlikely to be disturbed
Extent of Material	No. of Occupants	Frequency of Use
<=10 m ² or <=10m pipe run	1 to 3	Daily
Average Time	Maintenance Activity	Frequency of Maintenance
>1 to <3 hours	Minor disturbance (eg possibility of contact when gaining access)	ACM unlikely to be disturbed by maintenance

Scoring and Recommended Action

MA Score	PA Score	Overall Risk Score	Risk Category	Recommended Action
3	3	6	Low	The asbestos containing composite product does not require removal or encapsulation, however, must be managed accordingly. It may be prudent to consider labelling where practicable to do so.

REMEDIAL ACTION UNDERTAKEN	CONTRACTOR (if applicable)	DATE	SIGNATURE

ASBESTOS REGISTER SHEET

Swindon Borough Council			
UPRN	10004843255	Building	01 Accommodation Block
Site	Lydiard House, Lydiard Tregoze, Swindon, SN5 3PA	Floor	02 Second floor
Location	ENS2034	Room/Area	E021 Bathroom
Sample No	Ref B57	Description	Floor covering under carpet
			
Material Risk (MA)			
Product Type	Vinyl	Surface Treatment	Composite (Self Sealed)
Asbestos Type	Chrysotile	Damage Extent	Low Damage

Priority Assessment (PA)

Occupancy Activity	Location	Accessibility
Rare disturbance activity(eg little used store room)	Rooms up to 100 square metres	Usually inaccessible or unlikely to be disturbed
Extent of Material	No. of Occupants	Frequency of Use
<=10 m ² or <=10m pipe run	1 to 3	Daily
Average Time	Maintenance Activity	Frequency of Maintenance
>1 to <3 hours	Minor disturbance (eg possibility of contact when gaining access)	ACM unlikely to be disturbed by maintenance

Scoring and Recommended Action

MA Score	PA Score	Overall Risk Score	Risk Category	Recommended Action
3	3	6	Low	The asbestos containing composite product does not require removal or encapsulation, however, must be managed accordingly. It may be prudent to consider labelling where practicable to do so.

REMEDIAL ACTION UNDERTAKEN	CONTRACTOR (if applicable)	DATE	SIGNATURE

ASBESTOS REGISTER SHEET

Swindon Borough Council			
UPRN	10004843255	Building	01 Accommodation Block
Site	Lydiard House, Lydiard Tregoze, Swindon, SN5 3PA	Floor	02 Second floor
Location	ENS2035	Room/Area	E023 Bathroom
Sample No	B58	Description	Floor covering under carpet
			
Material Risk (MA)			
Product Type	Vinyl	Surface Treatment	Composite (Self Sealed)
Asbestos Type	Chrysotile	Damage Extent	Low Damage

Priority Assessment (PA)

Occupancy Activity	Location	Accessibility
Rare disturbance activity(eg little used store room)	Rooms up to 100 square metres	Usually inaccessible or unlikely to be disturbed
Extent of Material	No. of Occupants	Frequency of Use
<=10 m ² or <=10m pipe run	1 to 3	Daily
Average Time	Maintenance Activity	Frequency of Maintenance
>1 to <3 hours	Minor disturbance (eg possibility of contact when gaining access)	ACM unlikely to be disturbed by maintenance

Scoring and Recommended Action

MA Score	PA Score	Overall Risk Score	Risk Category	Recommended Action
3	3	6	Low	The asbestos containing composite product does not require removal or encapsulation, however, must be managed accordingly. It may be prudent to consider labelling where practicable to do so.

REMEDIAL ACTION UNDERTAKEN	CONTRACTOR (if applicable)	DATE	SIGNATURE

ASBESTOS REGISTER SHEET

Swindon Borough Council			
UPRN	10004843255	Building	01 Accommodation Block
Site	Lydiard House, Lydiard Tregoze, Swindon, SN5 3PA	Floor	02 Second floor
Location	ENS2038	Room/Area	E025 Cupboard
Sample No	B59	Description	Floor covering to cupboard
			
Material Risk (MA)			
Product Type	Vinyl	Surface Treatment	Composite (Self Sealed)
Asbestos Type	Chrysotile	Damage Extent	Low Damage

Priority Assessment (PA)

Occupancy Activity	Location	Accessibility
Rare disturbance activity(eg little used store room)	Confined Spaces	Usually inaccessible or unlikely to be disturbed
Extent of Material	No. of Occupants	Frequency of Use
<=10 m ² or <=10m pipe run	1 to 3	Daily
Average Time	Maintenance Activity	Frequency of Maintenance
<1 hour	Minor disturbance (eg possibility of contact when gaining access)	<= 1 per year

Scoring and Recommended Action

MA Score	PA Score	Overall Risk Score	Risk Category	Recommended Action
3	3	6	Low	The asbestos containing composite product does not require removal or encapsulation, however, must be managed accordingly. It may be prudent to consider labelling where practicable to do so.

REMEDIAL ACTION UNDERTAKEN	CONTRACTOR (if applicable)	DATE	SIGNATURE

ASBESTOS REGISTER SHEET

Swindon Borough Council			
UPRN	10004843255	Building	01 Accommodation Block
Site	Lydiard House, Lydiard Tregoze, Swindon, SN5 3PA	Floor	02 Second floor
Location	Loc0071	Room/Area	E026 Cupboard
Sample No	Ref B41	Description	Vinyl floor covering
No Image Available			
Material Risk (MA)			
Product Type	Vinyl	Surface Treatment	Composite (Self Sealed)
Asbestos Type	Chrysotile	Damage Extent	Low Damage

Priority Assessment (PA)

Occupancy Activity	Location	Accessibility
Rare disturbance activity(eg little used store room)	Confined Spaces	Usually inaccessible or unlikely to be disturbed
Extent of Material	No. of Occupants	Frequency of Use
<=10 m ² or <=10m pipe run	1 to 3	Daily
Average Time	Maintenance Activity	Frequency of Maintenance
<1 hour	Minor disturbance (eg possibility of contact when gaining access)	ACM unlikely to be disturbed by maintenance

Scoring and Recommended Action

MA Score	PA Score	Overall Risk Score	Risk Category	Recommended Action
3	2	5	Low	The asbestos containing composite product does not require removal or encapsulation, however, must be managed accordingly. It may be prudent to consider labelling where practicable to do so.

REMEDIAL ACTION UNDERTAKEN	CONTRACTOR (if applicable)	DATE	SIGNATURE

ASBESTOS REGISTER SHEET

Swindon Borough Council			
UPRN	10004843255	Building	01 Accommodation Block
Site	Lydiard House, Lydiard Tregoze, Swindon, SN5 3PA	Floor	02 Second floor
Location	Loc0069	Room/Area	E027 Cupboard
Sample No	B41	Description	Vinyl floor covering
No Image Available			
Material Risk (MA)			
Product Type	Vinyl	Surface Treatment	Composite (Self Sealed)
Asbestos Type	Chrysotile	Damage Extent	Low Damage

Priority Assessment (PA)

Occupancy Activity	Location	Accessibility
Rare disturbance activity(eg little used store room)	Confined Spaces	Usually inaccessible or unlikely to be disturbed
Extent of Material	No. of Occupants	Frequency of Use
<=10 m ² or <=10m pipe run	1 to 3	Daily
Average Time	Maintenance Activity	Frequency of Maintenance
<1 hour	Minor disturbance (eg possibility of contact when gaining access)	ACM unlikely to be disturbed by maintenance

Scoring and Recommended Action

MA Score	PA Score	Overall Risk Score	Risk Category	Recommended Action
3	2	5	Low	The asbestos containing composite product does not require removal or encapsulation, however, must be managed accordingly. It may be prudent to consider labelling where practicable to do so.

REMEDIAL ACTION UNDERTAKEN	CONTRACTOR (if applicable)	DATE	SIGNATURE

ASBESTOS REGISTER SHEET

Swindon Borough Council			
UPRN	10004843255	Building	01 Accommodation Block
Site	Lydiard House, Lydiard Tregoze, Swindon, SN5 3PA	Floor	02 Second floor
Location	ENS2032	Room/Area	E028 Bathroom
Sample No	Ref B57	Description	Floor covering under carpet
			
Material Risk (MA)			
Product Type	Vinyl	Surface Treatment	Composite (Self Sealed)
Asbestos Type	Chrysotile	Damage Extent	Low Damage

Priority Assessment (PA)

Occupancy Activity	Location	Accessibility
Rare disturbance activity(eg little used store room)	Rooms up to 100 square metres	Usually inaccessible or unlikely to be disturbed
Extent of Material	No. of Occupants	Frequency of Use
<=10 m ² or <=10m pipe run	1 to 3	Daily
Average Time	Maintenance Activity	Frequency of Maintenance
>1 to <3 hours	Minor disturbance (eg possibility of contact when gaining access)	ACM unlikely to be disturbed by maintenance

Scoring and Recommended Action

MA Score	PA Score	Overall Risk Score	Risk Category	Recommended Action
3	3	6	Low	The asbestos containing composite product does not require removal or encapsulation, however, must be managed accordingly. It may be prudent to consider labelling where practicable to do so.

REMEDIAL ACTION UNDERTAKEN	CONTRACTOR (if applicable)	DATE	SIGNATURE

ASBESTOS REGISTER SHEET

Swindon Borough Council			
UPRN	10004843255	Building	01 Accommodation Block
Site	Lydiard House, Lydiard Tregoze, Swindon, SN5 3PA	Floor	02 Second floor
Location	ENS2036	Room/Area	E029 Bathroom
Sample No	Ref B58	Description	Floor covering under carpet
			
Material Risk (MA)			
Product Type	Vinyl	Surface Treatment	Composite (Self Sealed)
Asbestos Type	Chrysotile	Damage Extent	Low Damage

Priority Assessment (PA)

Occupancy Activity	Location	Accessibility
Rare disturbance activity(eg little used store room)	Rooms up to 100 square metres	Usually inaccessible or unlikely to be disturbed
Extent of Material	No. of Occupants	Frequency of Use
>10 m ² to <=50 m ² or >10m and <=50m pipe run	1 to 3	Daily
Average Time	Maintenance Activity	Frequency of Maintenance
>1 to <3 hours	Minor disturbance (eg possibility of contact when gaining access)	ACM unlikely to be disturbed by maintenance

Scoring and Recommended Action

MA Score	PA Score	Overall Risk Score	Risk Category	Recommended Action
3	3	6	Low	The asbestos containing composite product does not require removal or encapsulation, however, must be managed accordingly. It may be prudent to consider labelling where practicable to do so.

REMEDIAL ACTION UNDERTAKEN	CONTRACTOR (if applicable)	DATE	SIGNATURE

ASBESTOS REGISTER SHEET

Swindon Borough Council			
UPRN	10004843255	Building	01 Accommodation Block
Site	Lydiard House, Lydiard Tregoze, Swindon, SN5 3PA	Floor	02 Second floor
Location	ENS2024	Room/Area	E030 Circ
Sample No	B55	Description	Floor covering under carpet
			
Material Risk (MA)			
Product Type	Vinyl	Surface Treatment	Composite (Self Sealed)
Asbestos Type	Chrysotile	Damage Extent	Low Damage

Priority Assessment (PA)

Occupancy Activity	Location	Accessibility
Low disturbance activity(eg office type activity)	Rooms up to 100 square metres	Usually inaccessible or unlikely to be disturbed
Extent of Material	No. of Occupants	Frequency of Use
>10 m ² to <=50 m ² or >10m and <=50m pipe run	4 to 10	Daily
Average Time	Maintenance Activity	Frequency of Maintenance
>1 to <3 hours	Minor disturbance (eg possibility of contact when gaining access)	<= 1 per year

Scoring and Recommended Action

MA Score	PA Score	Overall Risk Score	Risk Category	Recommended Action
3	5	8	Medium	The asbestos containing composite product does not require removal or encapsulation, however, must be managed accordingly. It may be prudent to consider labelling where practicable to do so.

REMEDIAL ACTION UNDERTAKEN	CONTRACTOR (if applicable)	DATE	SIGNATURE

ASBESTOS REGISTER SHEET

Swindon Borough Council			
UPRN	10004843255	Building	01 Accommodation Block
Site	Lydiard House, Lydiard Tregoze, Swindon, SN5 3PA	Floor	02 Second floor
Location	Loc0216	Room/Area	E032 Cupboard
Sample No	Ref B39	Description	Green vinyl floor covering
			
Material Risk (MA)			
Product Type	Vinyl	Surface Treatment	Composite (Self Sealed)
Asbestos Type	Chrysotile	Damage Extent	Low Damage

Priority Assessment (PA)

Occupancy Activity	Location	Accessibility
Rare disturbance activity(eg little used store room)	Rooms up to 100 square metres	Usually inaccessible or unlikely to be disturbed
Extent of Material	No. of Occupants	Frequency of Use
Small amounts or items (eg strings, gaskets)	1 to 3	Daily
Average Time	Maintenance Activity	Frequency of Maintenance
<1 hour	Minor disturbance (eg possibility of contact when gaining access)	ACM unlikely to be disturbed by maintenance

Scoring and Recommended Action

MA Score	PA Score	Overall Risk Score	Risk Category	Recommended Action
3	2	5	Low	The asbestos containing composite product does not require removal or encapsulation, however, must be managed accordingly. It may be prudent to consider labelling where practicable to do so.

REMEDIAL ACTION UNDERTAKEN	CONTRACTOR (if applicable)	DATE	SIGNATURE

ASBESTOS REGISTER SHEET

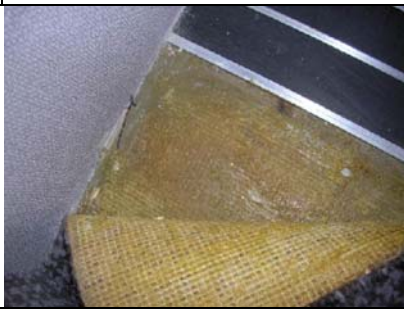
Swindon Borough Council			
UPRN	10004843255	Building	01 Accommodation Block
Site	Lydiard House, Lydiard Tregoze, Swindon, SN5 3PA	Floor	02 Second floor
Location	ENS2040	Room/Area	E033 Stairs
Sample No	Ref B59	Description	Floor covering under carpet
			
Material Risk (MA)			
Product Type	Vinyl	Surface Treatment	Composite (Self Sealed)
Asbestos Type	Chrysotile	Damage Extent	Low Damage

Priority Assessment (PA)

Occupancy Activity	Location	Accessibility
Low disturbance activity(eg office type activity)	Rooms up to 100 square metres	Usually inaccessible or unlikely to be disturbed
Extent of Material	No. of Occupants	Frequency of Use
<=10 m ² or <=10m pipe run	4 to 10	Daily
Average Time	Maintenance Activity	Frequency of Maintenance
>1 to <3 hours	Minor disturbance (eg possibility of contact when gaining access)	<= 1 per year

Scoring and Recommended Action

MA Score	PA Score	Overall Risk Score	Risk Category	Recommended Action
3	5	8	Medium	The asbestos containing composite product does not require removal or encapsulation, however, must be managed accordingly. It may be prudent to consider labelling where practicable to do so.

REMEDIAL ACTION UNDERTAKEN	CONTRACTOR (if applicable)	DATE	SIGNATURE

Appendix D

Site Plan