

Remove existing metal outward opening security doors and associated ironmongery

Allow for replacement of 3 solid York stone treads :

Allow for all steps to be surveyed and for 3 steps to be cut out and replaced.

Allow for cleaning and removal of paint to steps

- Cleaning and paint removal of steps to be carried out with the **ThermaTech** system.
- Any remaining paint residue to be softened with **Restorative Polyurethane Paint Softener** or alternative recommended by the manufacturer. Application rate normally equivalent to 0.75-1kg per m², per application.

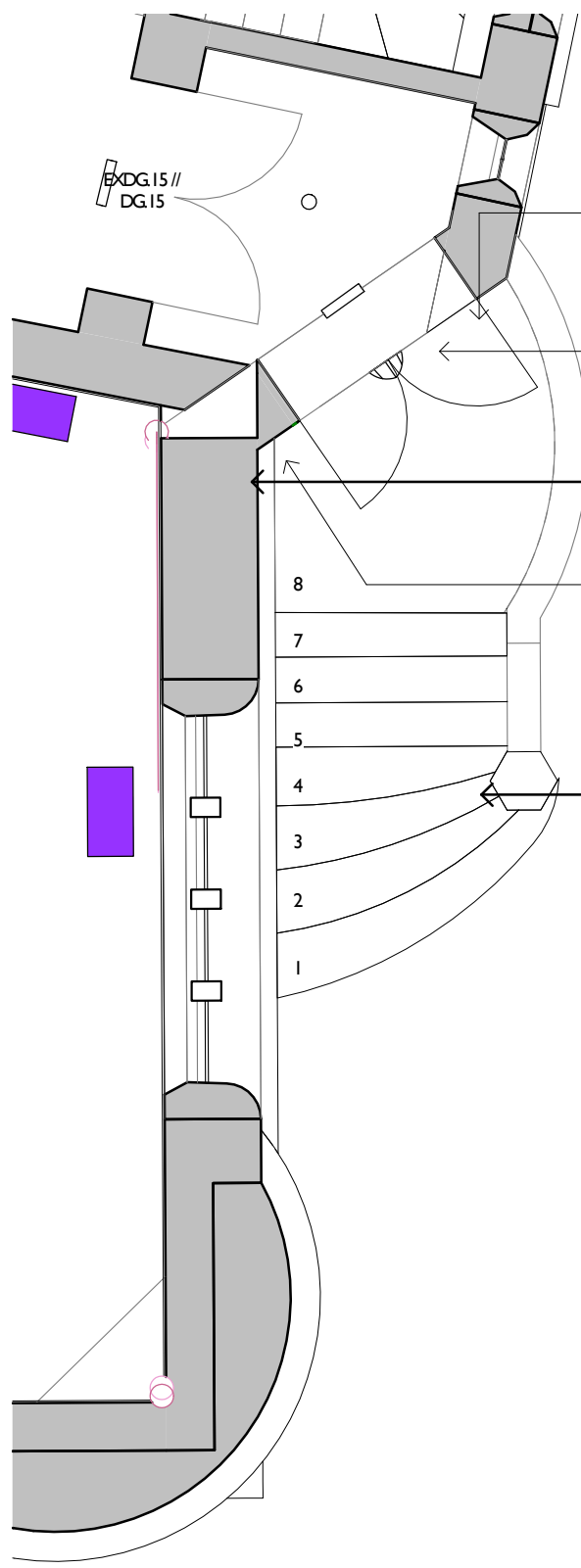

Repair existing door frame where required

Rehang and reverse swing of existing historic doors. Adapt original timber door frame to allow for reverse opening

10-70-55/155 - Masonry repair system

Repair stonework reveal where metal door fixing have been removed

10-70-55/155 - Masonry repair system



Photo showing existing security door



Photo showing existing security door open - revealing historic doors
Design intent: remove existing security doors

3 Blue Boar Street Entrance - Demo

1 : 50

5 Blue Boar Street Entrance - Plan

1 : 50

BRIEF

Doors

Remove existing metal outward opening fire door and associated ironmongery.

Rehang and reverse swing of existing historic doors.

Repair existing door frame where required.

Repair stonework reveal where metal door fixings have been removed.

Adapt original timber door frame to allow for reverse opening

Steps

Repair existing stone steps



Copper: Verdigris staining on stonework to be removed with **Restorative Copper Stain Poultice**. Bronze fittings must first be protected with tape and polythene. Allow for 2-3 applications and removal. The poultice requires an application thickness of approximately 5mm (equivalent to 6kg per m², per application).

The wall area as shown is to be cleaned with the **ThermaTech** system to remove any remaining poultice residue and organic soiling. Care must be taken not to extend the area of cleaning (unless otherwise instructed) or to strafe adjacent areas of soiling. This is to maintain a neat boundary to the work undertaken.

Allow for replacement of 3 solid York stone treads :

Allow for all steps to be surveyed and for 3 steps to be cut out and replaced.

Allow for cleaning and removal of paint to steps - Cleaning and paint removal of steps to be carried out with the **ThermaTech** system.

- Any remaining paint residue to be softened with **Restorative Polyurethane Paint Softener** or alternative recommended by the manufacturer. Application rate normally equivalent to 0.75-1kg per m², per application.



Scale Bars to be used as guidance only - refer to sheet size below									
1:100	mm	1000	2000	3000	4000	5000	6000	7000	8000
1:200	mm	1000	2000	3000	4000	5000	6000	7000	8000
1:500	m	1	2	3	4	5	6	7	8
1:1250	m	0	10	20	30	40	50	60	70

Notes:

Drawings are based on survey data and may not accurately represent what is physically present.

Do not scale from this drawing. All dimensions are to be verified on site before proceeding with the work.



All dimensions are in millimeters unless noted otherwise.

Purcell shall be notified in writing of any discrepancies.

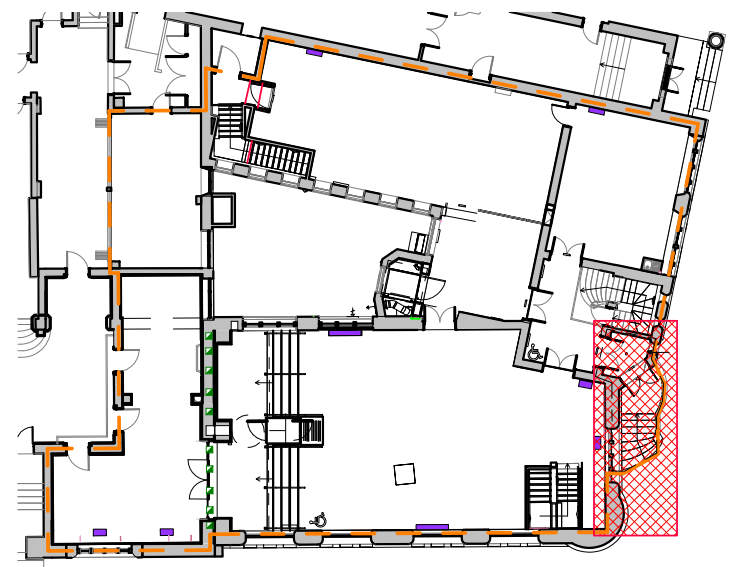
Key Plan

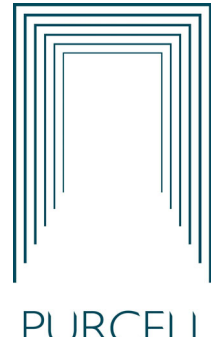

Setting out of lights and M+E TBC. To be agreed with architects.

P1	19/11/2018	JG	SCC	TENDER ISSUE
ISSUE	DATE	APPROVED	DRAWN	DESCRIPTION
  				
104 Gloucester Green The Old Fire Station Oxford, OX1 2BU 01865856250 www.purcelluk.com				
PROJECT STATUS	RIBA STAGE 4			
CLIENT	Oxford City Council			
PROJECT	Museum of Oxford			
DRAWING TITLE	ROOM G.07 - BLUE BOAR STREET ENTRANCE			
SIZE & SCALE	A1: As indicated			
DRAWING STATUS	D2 - TENDER ISSUE			
JOB NUMBER	237320			
DRAWING NO.	OXF-PUR-MOO-XX-DRW-AR-0305			
© PURCELL 2012. PURCELL IS THE TRADING NAME OF PURCELL MILLER TRITTON LLP				REV PI