

Name: CJ Gonsalves **Address** 28 Linden Place Blurton Stoke-On-Trent ST3 3AT **Layout:** Existing
 Tel: 07529 702 763/ 07376 140742*

Occupational Therapist: Elizabeth Clapp **Housing Surveyor:** Stephen Williams Tel: 01782 234974

Project: kitchen remodel

Scale: 1:20 (print on A4) **Survey date:** 19/11/2019 **Dwg Date:** 19/11/2019 **Dwg Ref:** DFG2391

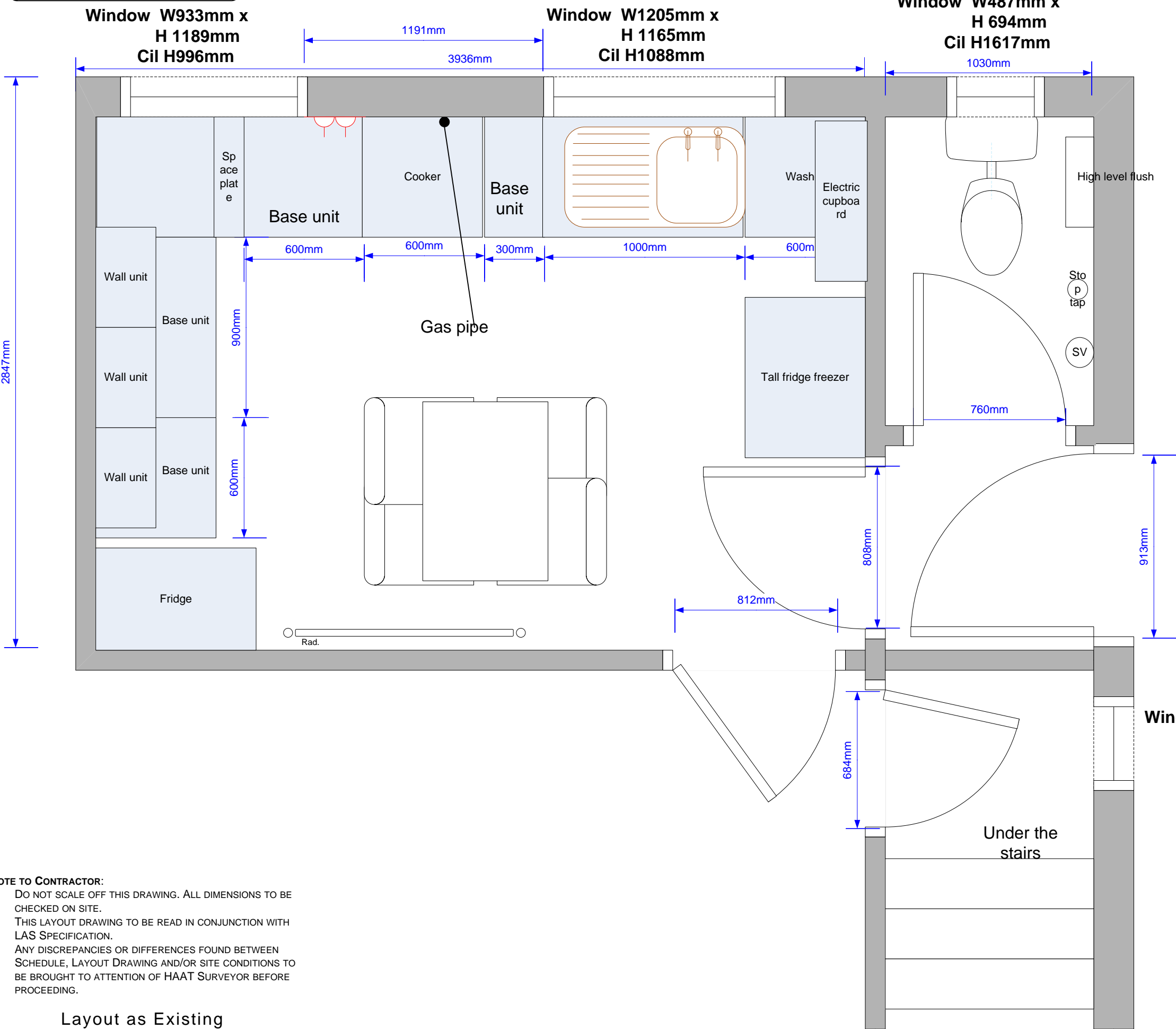

NOTE TO CONTRACTOR:

- DO NOT SCALE OFF THIS DRAWING. ALL DIMENSIONS TO BE CHECKED ON SITE.
- THIS LAYOUT DRAWING TO BE READ IN CONJUNCTION WITH LAS SPECIFICATION.
- ANY DISCREPANCIES OR DIFFERENCES FOUND BETWEEN SCHEDULE, LAYOUT DRAWING AND/OR SITE CONDITIONS TO BE BROUGHT TO ATTENTION OF HAAT SURVEYOR BEFORE PROCEEDING.

Layout as Existing

Name: CJ Gonsalves

Address 28 Linden Place Blurton Stoke-On-Trent ST3 3AT Tel: 07529 702 763/ 07376 140742*

Layout: Proposed

Occupational Therapist: Elizabeth Clapp

Housing Surveyor: Stephen Williams Tel: 01782 234974

Project: kitchen remodel

Scale: 1:20 (print on A4)

Version: Final

Dwg Date: 19/11/2019

Dwg Ref: DFG2391

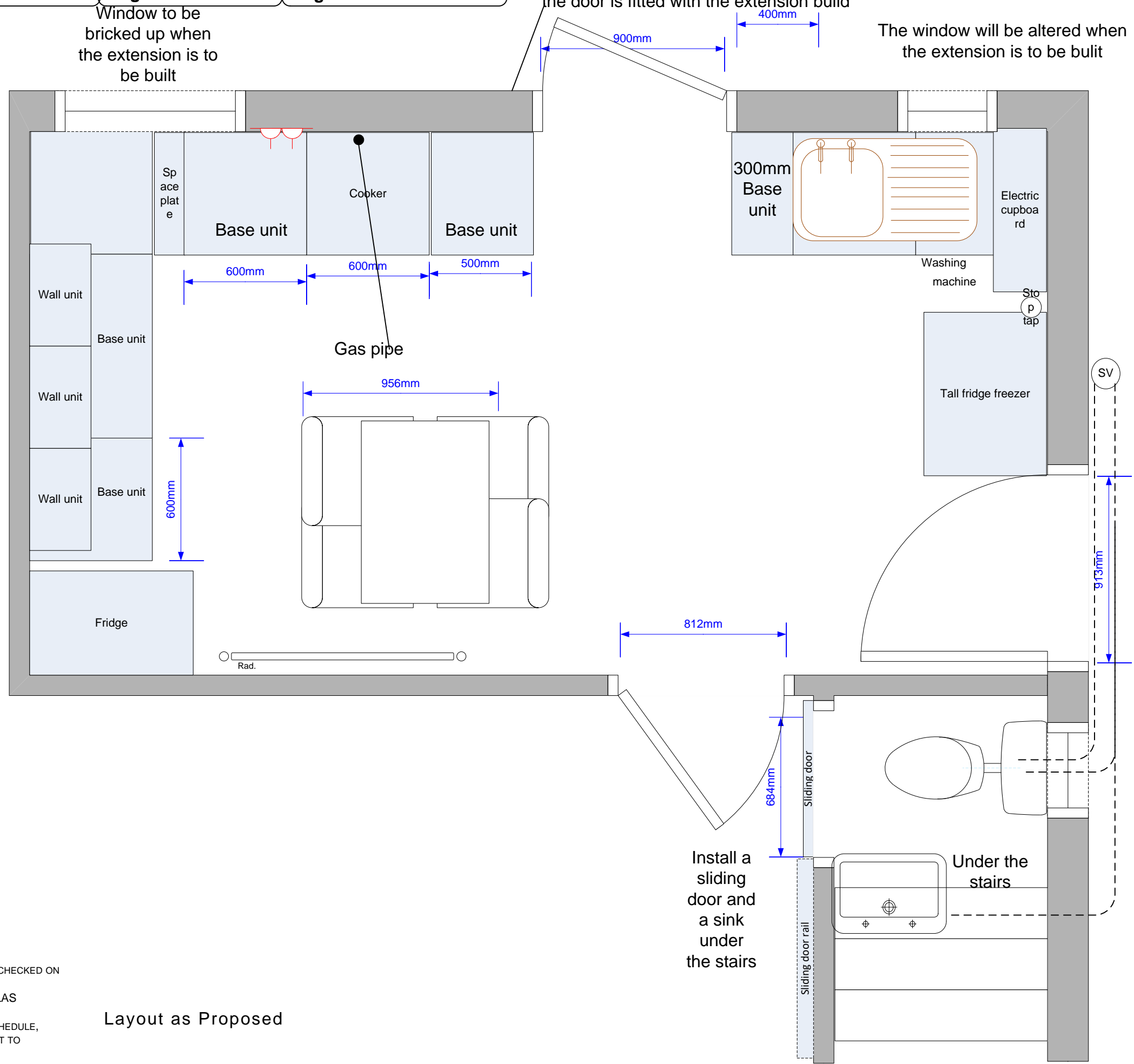

The sv pipe will be moved when the extension is to be built

The toilet and sink will be installed when the

Layout as Proposed

NOTE TO CONTRACTOR:

- DO NOT SCALE OFF THIS DRAWING. ALL DIMENSIONS TO BE CHECKED ON SITE.
- THIS LAYOUT DRAWING TO BE READ IN CONJUNCTION WITH LAS SPECIFICATION.
- ANY DISCREPANCIES OR DIFFERENCES FOUND BETWEEN SCHEDULE, LAYOUT DRAWING AND/OR SITE CONDITIONS TO BE BROUGHT TO ATTENTION OF HAAT SURVEYOR BEFORE PROCEEDING.