

GENERAL NOTES

THE CONTRACTOR IS ADVISED TO VISIT THE SITE PRIOR TO TENDERING & ASCERTAIN ALL LOCAL CONDITIONS & RESTRICTIONS LIKELY TO AFFECT THE EXECUTION OF THE WORKS. NO CLAIMS ARISING FROM FAILURE TO DO SO WILL BE CONSIDERED.

THIS DRAWING IS TO BE READ IN CONJUNCTION WITH ALL OTHER PROJECT AND SCHEDULES & SPECIFICATIONS RELATING TO THE PROJECT AND ANY DISCREPANCIES NOTIFIED TO THE CONTRACT ADMINISTRATOR IMMEDIATELY.

THE CONTRACTOR IS TO CHECK ALL DIMENSIONS ON SITE PRIOR TO COMMENCING WORKS OR ORDERING ANY MATERIALS. DO NOT SCALE OFF DRAWINGS.

ALL WORKMANSHIP AND MATERIALS TO COMPLY WITH BUILDING REGULATIONS AND ALL APPLICABLE STANDARDS, CODES OF PRACTICE, INSTRUCTIONS, AGREEMENT CERTIFICATES ETC. ALL MATERIALS SHALL BE SUITABLE FOR PURPOSES.

THE CONTRACTOR IS TO MAKE GOOD ALL WORKS DISTURBED.

THE CONTRACTOR TO COMPLY WITH CDM REGULATIONS AND HEALTH AND SAFETY REQUIREMENTS WHERE APPROPRIATE.

Supply, fit & commission overhead lifting system:-

Liko Rails with motors fitted on slim upright support system.

Contact: Jackie Warwick at Pendle Medical Ltd, Seedhill House, North Park Avenue, Barrowford, Lancs. BB9 6DW.

Tel: 01282 615143 - Mob: 07976374269

Email: jackie-warwick@sky.com

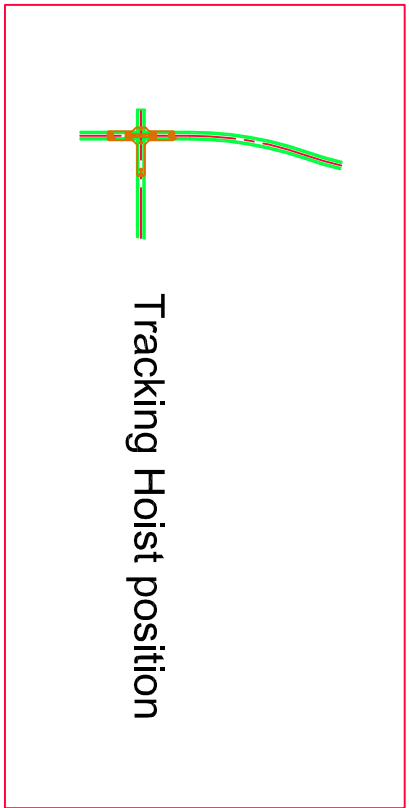
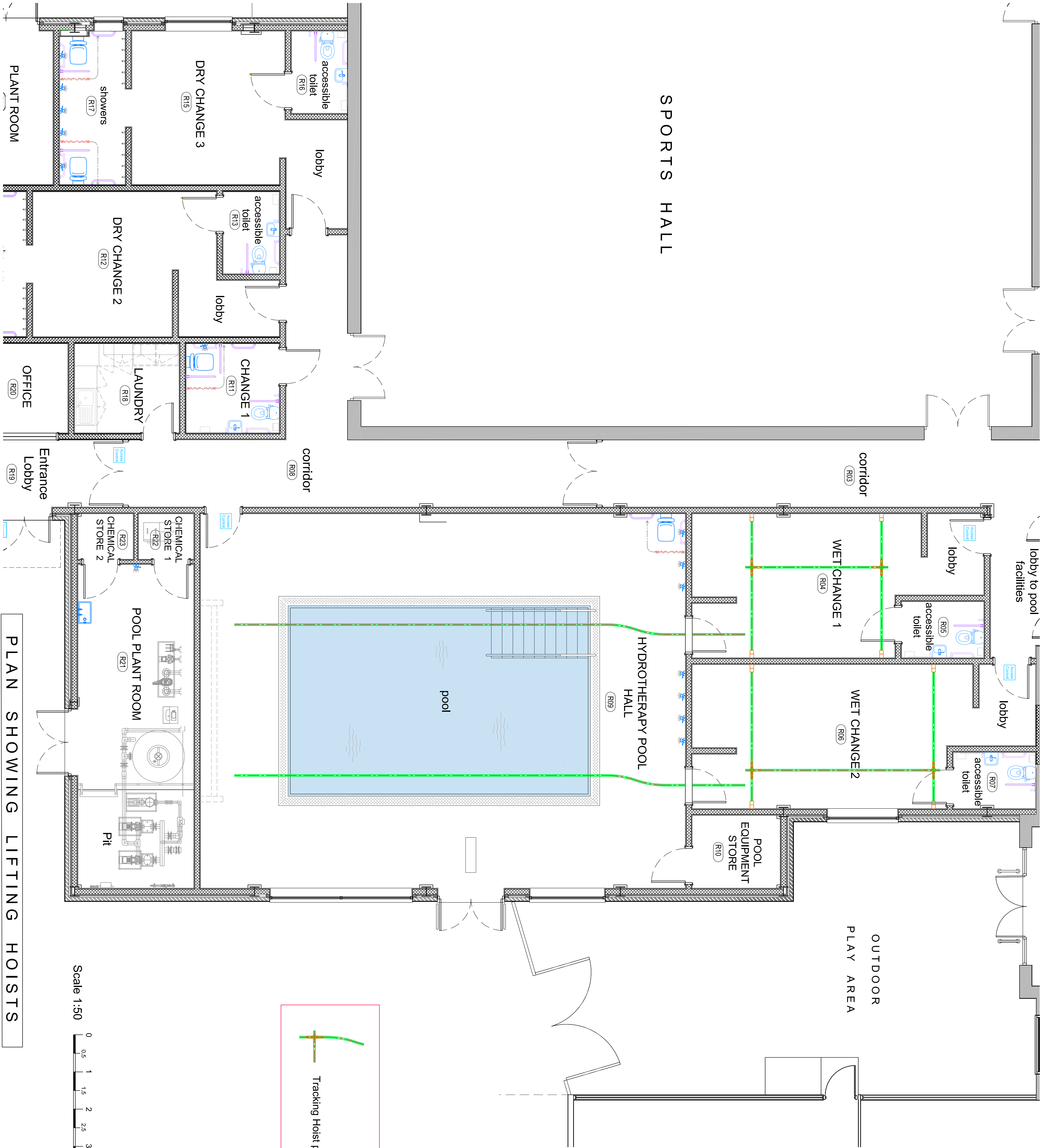

Scale 1:50

0 0.5 1 1.5 2 2.5 3 3.5 4 4.5 5m

PLAN SHOWING LIFTING HOISTS

Tender Issue

This design/document has been prepared by Bury MBC Architectural Services. It is the property of Bury MBC and should not be used for any other purpose without the prior written permission of Bury MBC. It is to be used for the purpose for which it was originally intended.

Department for
Resources & Regulation
Architectural Services



3 Knowsley Place,
Bury, Lancs. BL9 0EJ
Tel: 0161 253 6989
Fax: 0161 253 6193
Web: www.bury.gov.uk

PROJECT TITLE:
ELMS BANK SPECIALIST ARTS COLLEGE
RIPON AVENUE, WHITEFIELD. M45 8PJ
HYDROTHERAPY POOL & CHANGING

OVERHEAD LIFTING HOIST SYSTEM

DRAWN BY:	NB	DATE:	11/17	ISSUE NUMBER:	
CHECKED BY:	RJV	DATE:	11/17	DATE OF ISSUE:	
SCALE:	1:50 @ A1				

E 17301 A 12