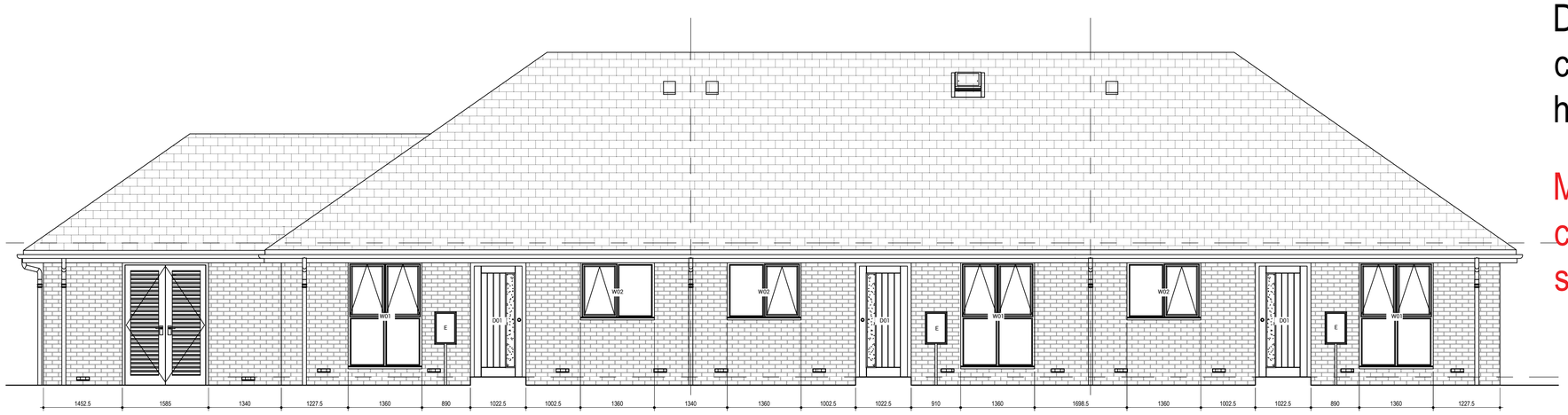

Front Elevation

Plot 3

Plot 2

Plot 1

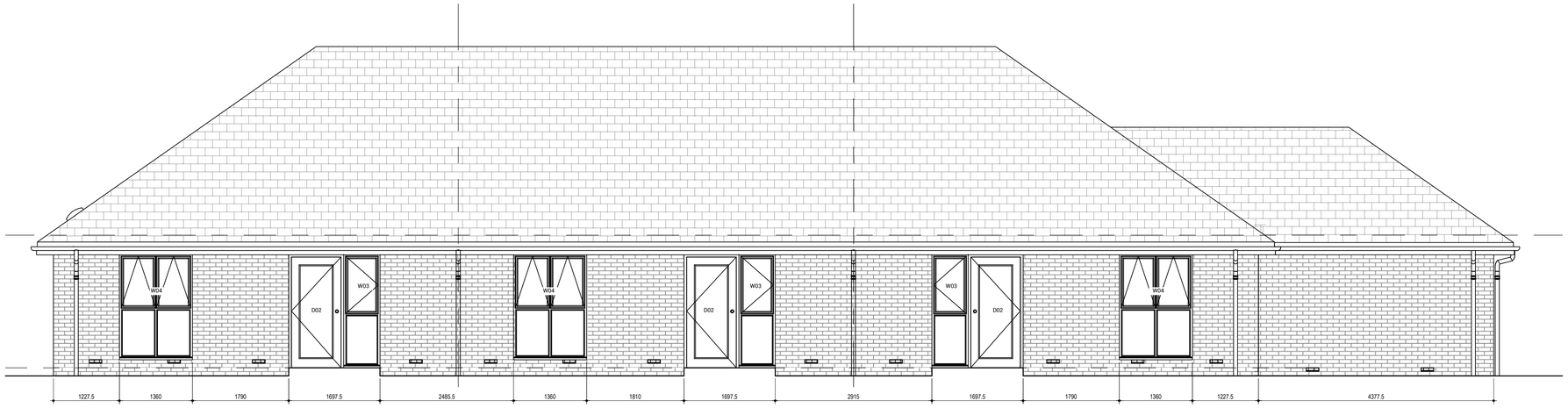

Rear Elevation

Plot 1

Plot 2

Plot 3

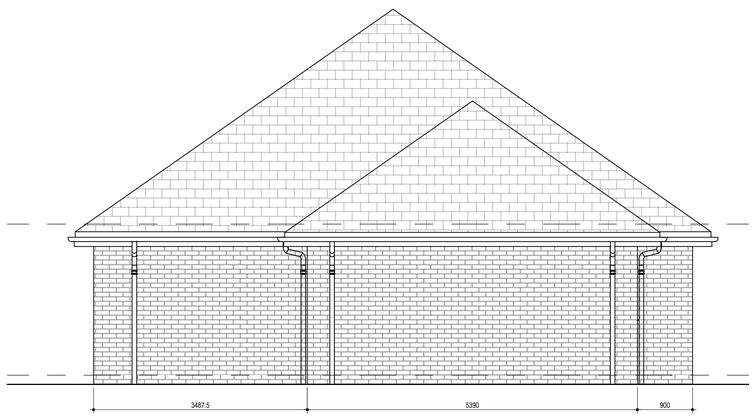

Side Elevation

Plot 3

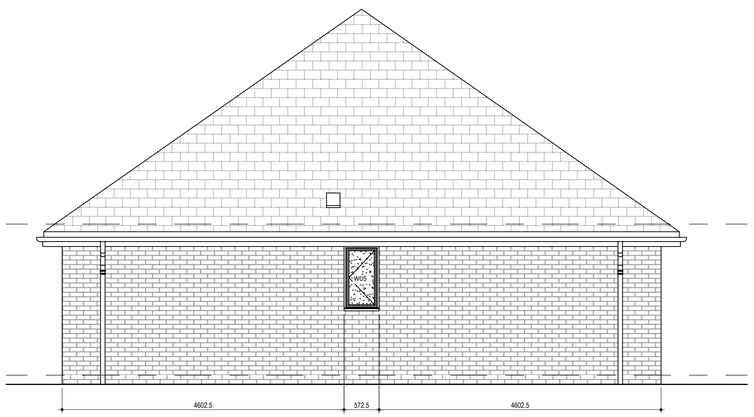

Side Elevation

Plot 1

Drawing to be read in conjunction with typical house type information

Movement joint to be confirmed by render subcontractor

NOTES:

1. DO NOT SCALE from the drawing
2. Further Dimensions required to be requested from Project technical team.
3. Report all discrepancies to JDDK project technical team IMMEDIATELY
4. Refer to the following ASSOCIATED DRAWINGS:-

Revision Log

Rev	Initials	Date	Description
P0	CKY	21/12/2023	First drawing issue
P1	CKY	18/01/2024	roof height dropped by 215mm. movement joint note amended.
P2	CKY	08/02/2024	sub floor vent added to bin store due to beam and block floor.
P3	CKY	15/02/2024	sun tunnel added.
C1	CKY	28/05/2024	Updated to match typical house type info. issued for stage 5.
C2	CKY	28/06/2024	Reverted back to telescopic vent.

JDDK Architects
Millmount Ponteland Road
Newcastle upon Tyne
NE5 3AL
t. 0191 286 0811
f. 0191 286 3870
e. millmount@jddk.co.uk
jddk.co.uk
DISCOVER DESIGN DELIVER

CLIENT
Advance Northumberland

PROJECT TITLE
Lyndon Walk

TITLE
P1-3 Block Elevations

MAIN CONTRACTOR

QUANTITY SURVEYOR

M&E CONSULTANT

STRUCTURAL CONSULT.

OTHER

OTHER

OTHER

DRAWING No.			Revision
4355 Job Ref	30 Type	101 No.	C2

SCALE:-	1:50	PAPER SIZE:-	A1
DATE:-	21/12/2023	CHECKED BY:-	CKY

DRG STATUS:-
Stage 5