

NO DIMENSIONS TO BE SCALED FROM THIS DRAWING	
CDM - RESIDUAL HAZARDS The following are considered to be significant risks relevant to this drawing, which could not be fully mitigated or removed through design:	
1	
2	
3	etc.
	Further possible control measures have been identified within the Design Risk Assessments which may help to mitigate those and other identified risks further during the construction / maintenance process.

No Residual Risks Noted: Please refer to Designers' Risk Assessments within the Tender Documentation

- Notes
- This drawing shall be read in conjunction with the specification and all other relevant drawings and documentation.
 - Positions of equipment are indicative only. Exact position shall be determined on site by the Contractor.
 - Ensure electrical services are fully co-ordinated with the mechanical services installation.

Lightning Protection	
Symbol	Description
	25 x 3mm copper tape & down tape
	Earthing spike in pit

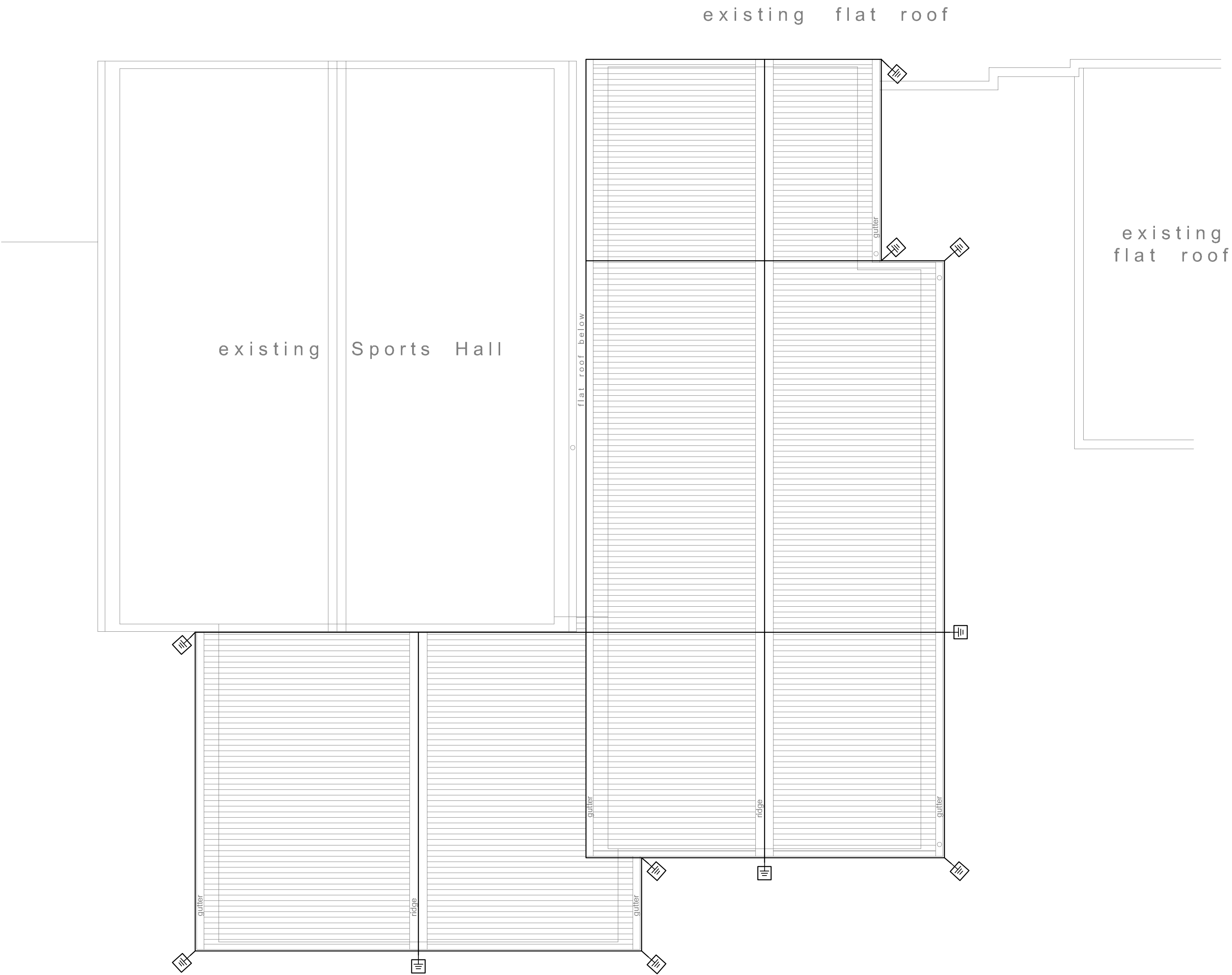

P01	For Comment	09.02.18	NIR	CLA	
Revision		Date	Dn	Chk	
Client Bury Council					

Project
Elms Bank School
Hydrotherapy Pool

Drawing Title
Indicative Lightning Protection Layout

Suitability Status
S2 - Suitable for Information

Job No.	Scale	Size	Rev
180132	1:100	@ A1	P01
Drawing Number			
180132-PEV-XX-00-DR-E-0900			
Project Code - Originator - Zone - Level - Type - Role - Number			

PICK
EVERARD