

EXISTING FRONT ELEVATION  
scale 1:100

EXISTING SIDE ELEVATION  
scale 1:100

EXISTING REAR ELEVATION  
scale 1:100

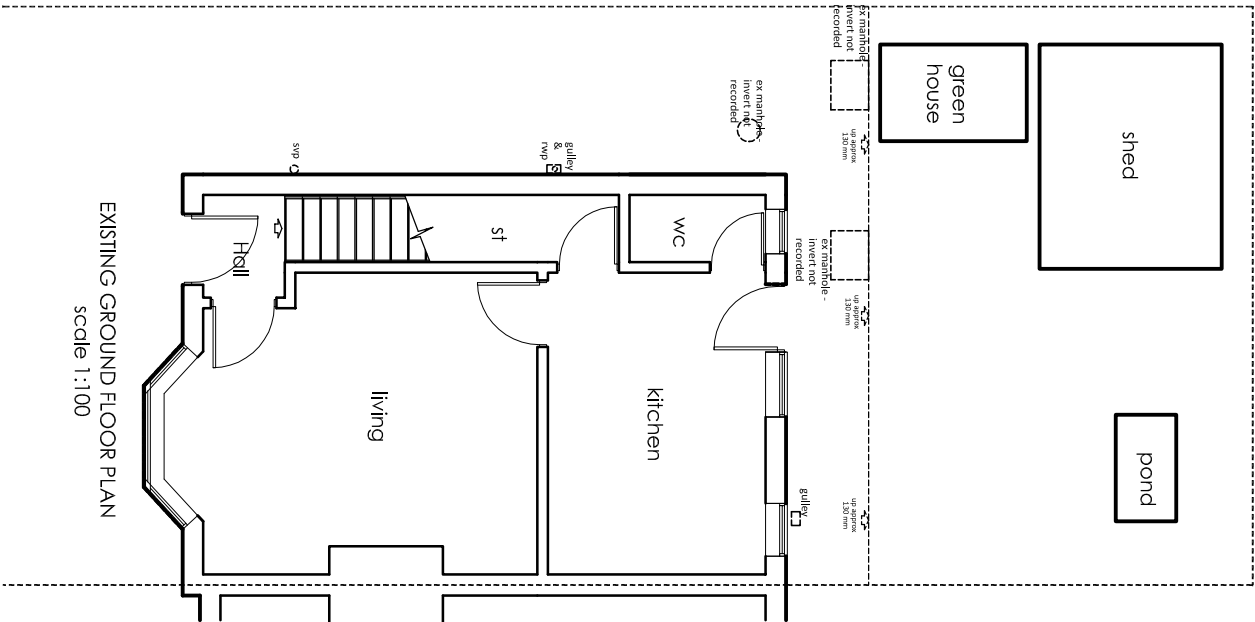

EXISTING GROUND FLOOR PLAN  
scale 1:100

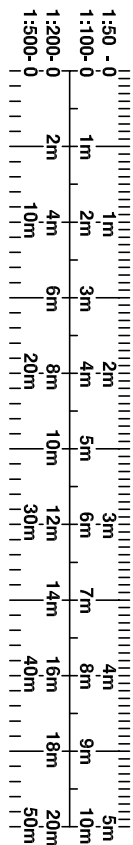

ARCHITECTURAL DESIGN  
& SURVEYING SERVICES

52 Parkway  
Trenton  
Stoke-On-Trent  
Staffordshire  
ST14 8AG

telt 07974 243439

www.kadarchitectural.co.uk  
jon@kadarchitectural.co.uk

Copyright

KAD Architectural Design & Surveying Services.  
This drawing and the designs depicted may not be  
reproduced in whole or in part without the prior  
written permit from KAD Architectural Design &  
Surveying Services

**THE PARTY WALL ACT 1996** - 'The  
Client's attention is drawn to the  
Party Wall Act 1996 which requires  
the building owner to serve a notice  
on the adjoining owner before any  
building work can, adjacent to or  
across the boundary between the  
properties- the Client shall  
ensure that all legal obligations in  
this regard are complied with.'

REVISIONS & PUBLICATION DATES

**Planning & Building Regulation  
Purposes Only**

PROJECT NUMBER / DRAWING NUMBER  
**2433/20/02**

CLIENT  
Mr. & Mrs L. Woolley  
33 Stewart Street  
Fenton  
Stoke On Trent  
ST14 4NU

DRAWING TITLE  
**Existing Details**

FIRST PUBLICATION DATE  
January 2020

SCALE :-  
1:100

printed @ A3

PROJECT  
Proposed Extension at  
33 Stewart Street  
Fenton  
Stoke On Trent  
ST14 4NU